# IMS Awareness Training

**ISO 45001: 2018**
**ISO 14001: 2015**
**ISO 9001 : 2015**

©2013 FIS and/or its subsidiaries. All Rights Reserved.

# FIS IMS Policy

We at FIS are fully aware of the duties and responsibilities that we have towards providing quality service to our customers, to being committed to environmental protection and also to ensuring the health and safety of our employees. We are committed to continually improve our services and integrated management systems by adopting the ISO 9001 Quality Management System, ISO 14001 Environmental Management System and ISO 45001 Occupational Health & Safety Management System.
To fulfill this objective, the Company commits to:

- Establishing, implementing and maintaining an IMS policy that

a) Is appropriate to the purpose and goal of the organization and supports its strategic direction.
b) Includes the nature, size, scale and environmental impact of its product and services.
c) Includes a commitment to provide safe and healthy conditions that prevent work related injuries, ill health, incidents and accidents.

- Providing a framework with set quality, OH & S and environmental objectives.
- Making a commitment

a) To satisfy applicable quality requirements,
b) To protect the environment,
c) To reduce OH&S risk.

- Comply with all legislative/regulatory compliance requirements
- Adopting a good environmental protection practice at all times and making the best use of natural resources.
- Providing and maintaining, as far as practicable - offices, systems and equipment that are safe and without risk to the health Staff as well as promoting a culture of all-round health and safety.
- Ensuring that all our employees, suppliers and sub-contractors have responsibilities that include an IMS commitment.
- Committing to providing safe and health work conditions as well as related information, instruction, training and supervision to all employees and interested parties.
- Ensuring the participation of employees at every level while defining requirements.
- Working towards the continual improvement of IMS requirements to enhance its quality, environmental stance and OH&S performance.

## What is a Management System?

A Framework

- Consisting of policies & procedures,
- To ensure that organization can execute and manage their business
- To achieve the organizational objectives

# Without Management System

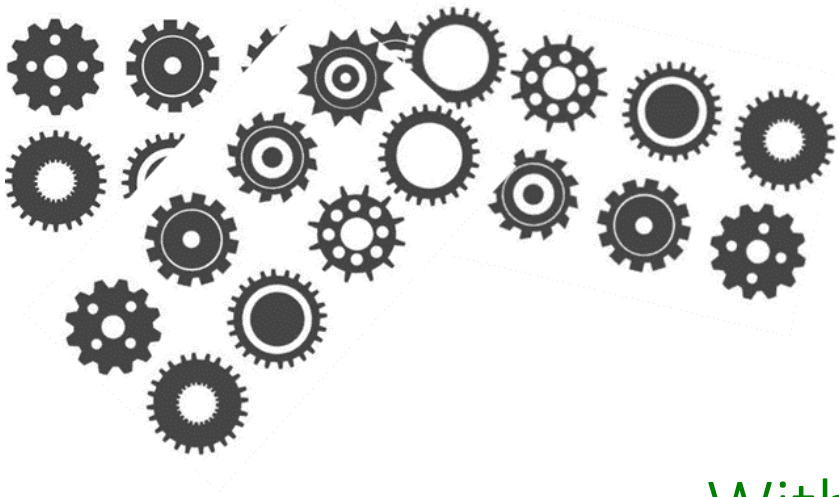

Different functions work independently as per their intended objectives without taking into account of organization goal/target and system may collapse or perform ineffective.

## With Management System

Management system helps to synchronise all functions in the organization to achieve company's goal/target and improve overall performance.

# PDCA Deming Cycle

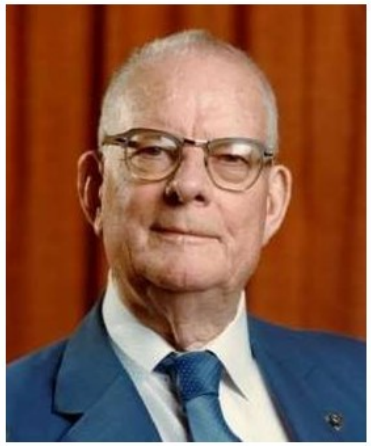

W. Edward Deming
1900 - 1993

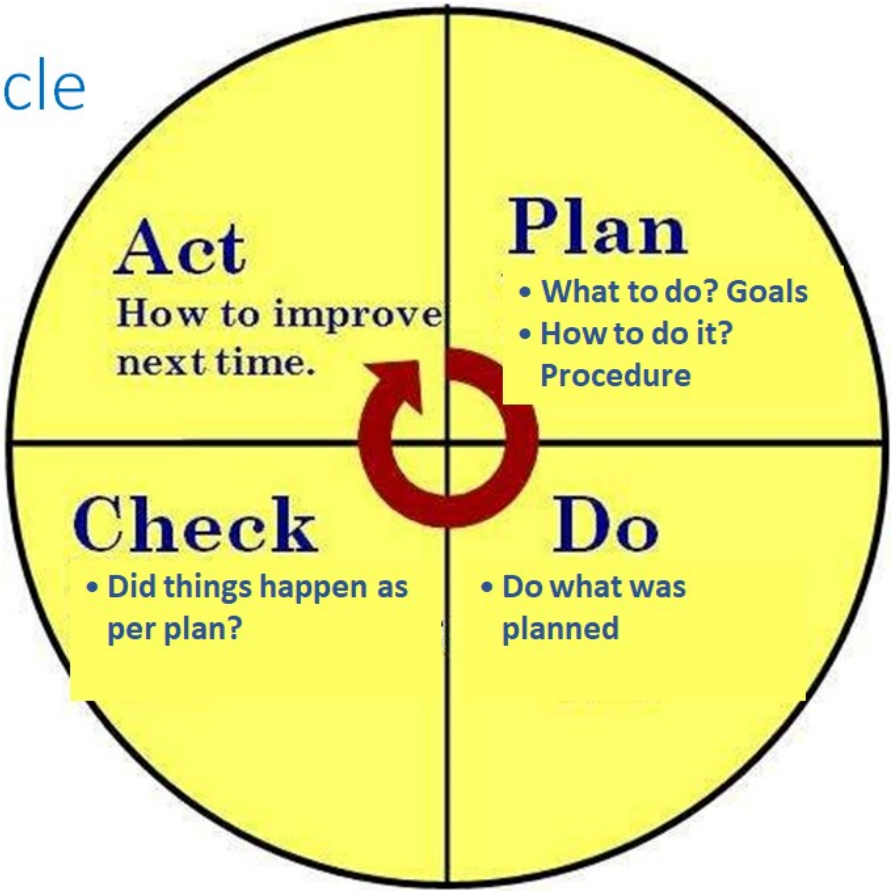

# Goals of ISO 9001, ISO 14001 and ISO 45001standards

## Quality Management System

1. Helps the company consistently provide products and services as per customer and applicable statutory /regulatory requirements.
2. Provide Opportunities for Customer Satisfaction
3. Addressing risk and opportunities associated with its context and objectives
4. Improves overall performance of the organization.

## Environment Management System

1. Protecting environment by mitigating adverse environment impacts
2. Mitigating the potential adverse effect of environment conditions
3. Assisting in fulfilment of compliance obligations
4. Enhancing environmental performance

## Occupational Health and Safety Management System (OHSMS)

1. Provide framework for managing OH&S risks
2. Provide safe and healthy work places
3. Prevent injuries and ill-health
4. Eliminate hazards and minimize OH&S risks
5. Improve Organization OH&S Performance
6. Fulfil legal and other requirements

ISO 9001

# Opening question

**Would you like to improve your company's performance on a sustained basis?**

---

**It requires adopting a structured Management System**

**Quality Management System ISO 9001 is a good choice**

**By focusing on quality of products and services it helps improve customer satisfaction, performance and profitability**

# What is Quality....

**"Degree to which a set of inherent characteristics fulfils requirements"**

# Quality Management Systems (QMS)

- According to the American Society for Quality, a quality management system (QMS), is a “formalized system that documents processes, procedures, and responsibilities for achieving quality policies and objectives.”
- A QMS will allow a company to meet customer needs and continually improve its effectiveness and efficiency.
- A quality management system should help an organization recognize and then address their needs, and customers’ needs.

# Why is a Quality Management System Important?

- Achieve customer satisfaction
- High cost of poor performance
- Gain repeat business
- Increase profitability
- Increase effectiveness
- Higher consistency

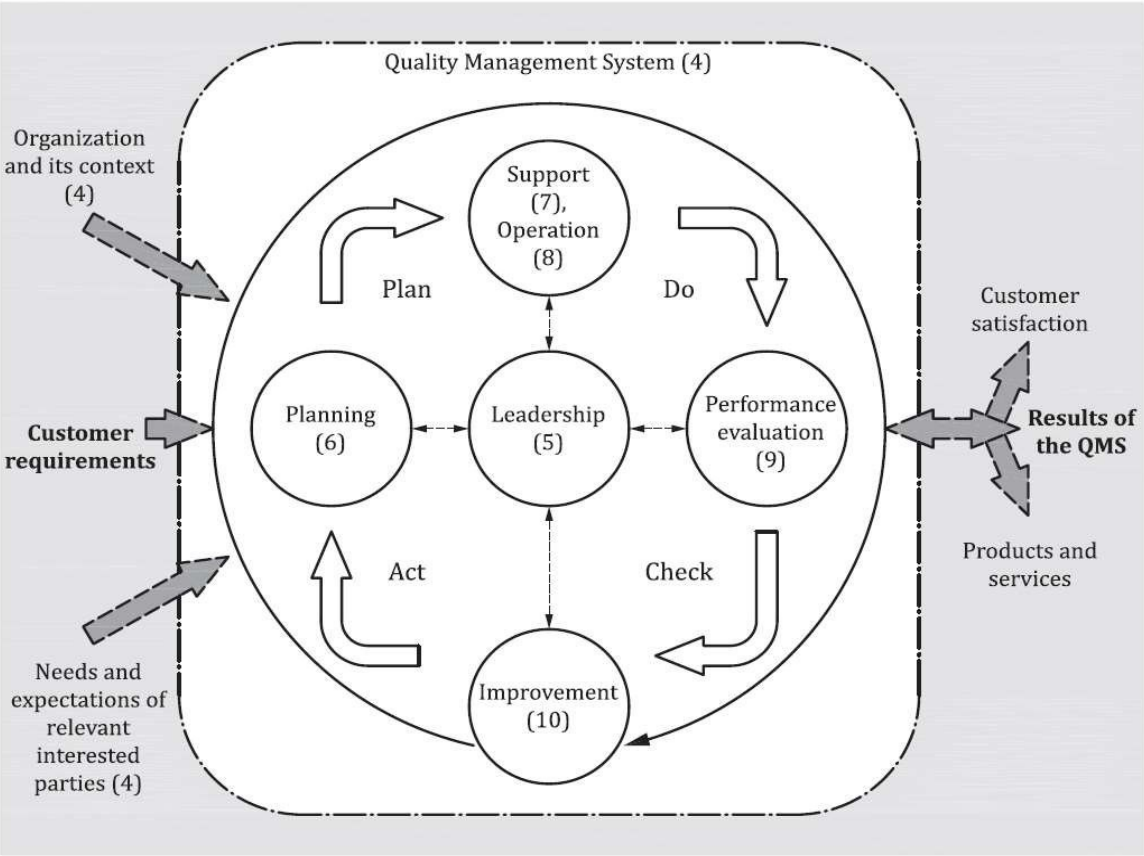


Numbers in brackets refer to the clauses in this International Standard.

# ISO 9001 Clause Structure (4-10)

| PLAN | | | DO | | CHECK | ACT |
|---|---|---|---|---|---|---|
| **4. Context of the organization** | **5. Leadership** | **6. Planning for the QMS** | **7. Support** | **8. Operation** | **9. Performance evaluation** | **10. Improvement** |
| 4.1 Understanding the organization and its context | 5.1 Leadership and commitment | 6.1 Actions to address risks and opportunities | 7.1 Resources | 8.1 Operational planning and control | 9.1 Monitoring, measurement, analysis and evaluation | 10.1 General |
| 4.2 Understanding the needs and expectations of interested parties | 5.2 Quality policy | 6.2 Quality objectives and planning to achieve them | 7.2 Competence | 8.2 Determination of requirements for products and services | 9.2 Internal audit | 10.2 Nonconformity and corrective action |
| 4.3 Determining the scope of the QMS | 5.3 Organizational roles, responsibilities and authorities | 6.3 Planning of changes | 7.3 Awareness | 8.3 Design and development of products and services | 9.3 Management review | 10.3Continual improvement |
| 4.4 QMS and its processes | | | 7.4 Communication | 8.4 Control of externally provided products and services | | |
| | | | 7.5 Documented information | 8.5 Production and service provision | | |
| | | | | 8.6 Release of products and services | | |
| | | | | 8.7 Control of nonconforming process outputs, products and services | | |

ISO 45001:2018
Awareness

- An Occupational Health and Safety Management System (OH&S MS) is a coordinated and systematic approach to managing health and safety risks

**WHAT IS ISO 45001?**

• an international standard that specify requirements for an OH&S management system

• a standard to enable organization to proactively improve its OH&S performance in preventing injury and ill-health

• intended to be used by any organization

• all of its requirements are intended to be integrated into an organization's own management processes

## ISO 45001 is all about workers!

- Where? At workplace
- By whom? By owners – the top management
- How? By maintaining a good management system

# Benefits to an Organization for Implementing an OH&S Management System

- Improved OH&S performance
  - Prevent health and safety hazard
- Reduced liability
- Fever accidents
- Reduced costs
  - Prevent ill health in the first place than to medication
- Improved public image
  - Enhanced customer trust
  - Competitive advantage
- Better access to capital

# Definitions

**3.3 worker**

person performing work or work-related activities that are under the control of the *organization*

Note 1 to entry: Persons perform work or work-related activities under various arrangements, paid or unpaid, such as regularly or temporarily, intermittently or seasonally, casually or on a part-time basis.

Note 2 to entry: Workers include *top management* (3.12), managerial and non-managerial persons.

Note 3 to entry: The work or work-related activities performed under the control of the organization may be performed by workers employed by the organization, workers of external providers, contractors, individuals, agency workers, and by other persons to the extent the organization shares control over their work or work- related activities, according to the context of the organization.

**3.6 workplace -** place under the control of the *organization* (3.1) where a person needs to be or to go for work purposes

Note 1 to entry: The organization's responsibilities under the *OH&S management system* (3.11) for the workplace depend on the degree of control over the workplace.

**3.19 hazard**

source with a potential to cause *injury and ill health* (3.18)

Note 1 to entry: Hazards can include sources with the potential to cause harm or hazardous situations, or circumstances with the potential for exposure leading to injury and ill health.

**4. participation -** involvement in decision-making

Note 1 to entry: Participation includes engaging health and safety committees and workers' representatives, where they exist.

**5. Consultation -** seeking views before making a decision

## ISO 45001:2018

- Latest, most mature, most precisely and clearly stated
- Has strong ties with ISO 31000, Risk Management

## Foundation

- This International Standard employs the process approach, which incorporates the Plan-Do-Check-Act (PDCA) cycle and risk-based thinking.

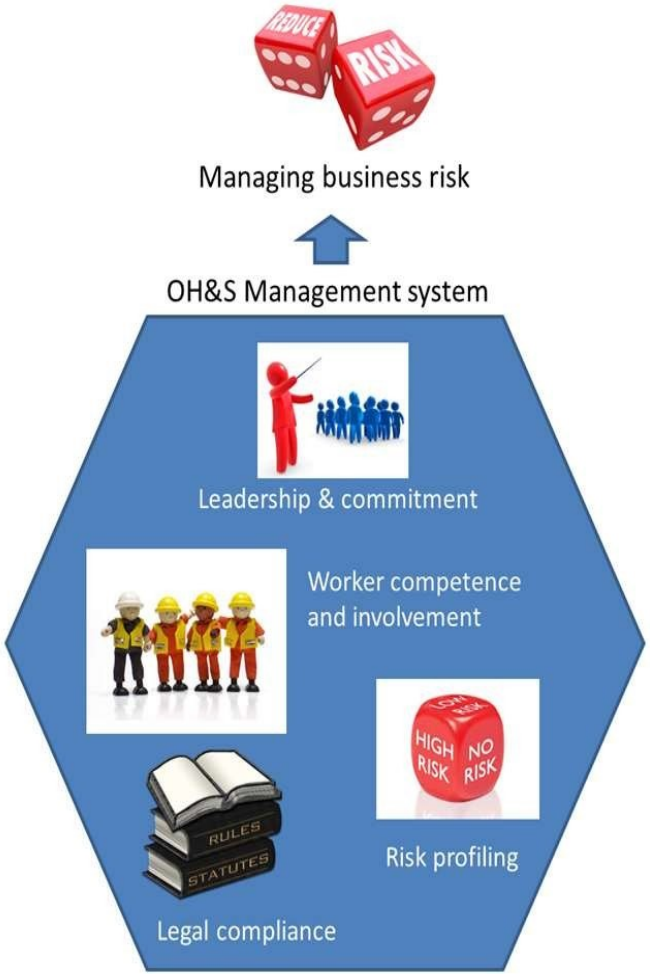

**3.20 risk**

effect of uncertainty

Note 1 to entry: An effect is a deviation from the expected — positive or negative.

Note 2 to entry: Uncertainty is the state, even partial, of deficiency of information related to, understanding or knowledge of, an event, its consequence, or likelihood.

Note 3 to entry: Risk is often characterized by reference to potential "events" (as defined in ISO Guide 73:2009, 3.5.1.3) and "consequences" (as defined in ISO Guide 73:2009, 3.6.1.3), or a combination of these.

Note 4 to entry: Risk is often expressed in terms of a combination of the consequences of an event (including changes in circumstances) and the associated "likelihood" (as defined in ISO Guide 73:2009, 3.6.1.1) of occurrence.

Note 5 to entry: In this document, where the term "risks and opportunities" is used this means *OH&S risks* (3.21), *OH&S opportunities* (3.22) and other risks and other opportunities for the management system.

Note 6 to entry: This constitutes one of the common terms and core definitions for ISO management system standards given in Annex SL of the Consolidated ISO Supplement to the ISO/IEC Directives, Part 1. Note 5 to entry has been added to clarify the term "risks and opportunities" for its use within this document.

**3.21 occupational health and safety risk / OH&S risk**

combination of the likelihood of occurrence of a work-related hazardous event(s) or exposure(s) and the severity of *injury and ill health* (3.18) that can be caused by the event(s) or exposure(s)

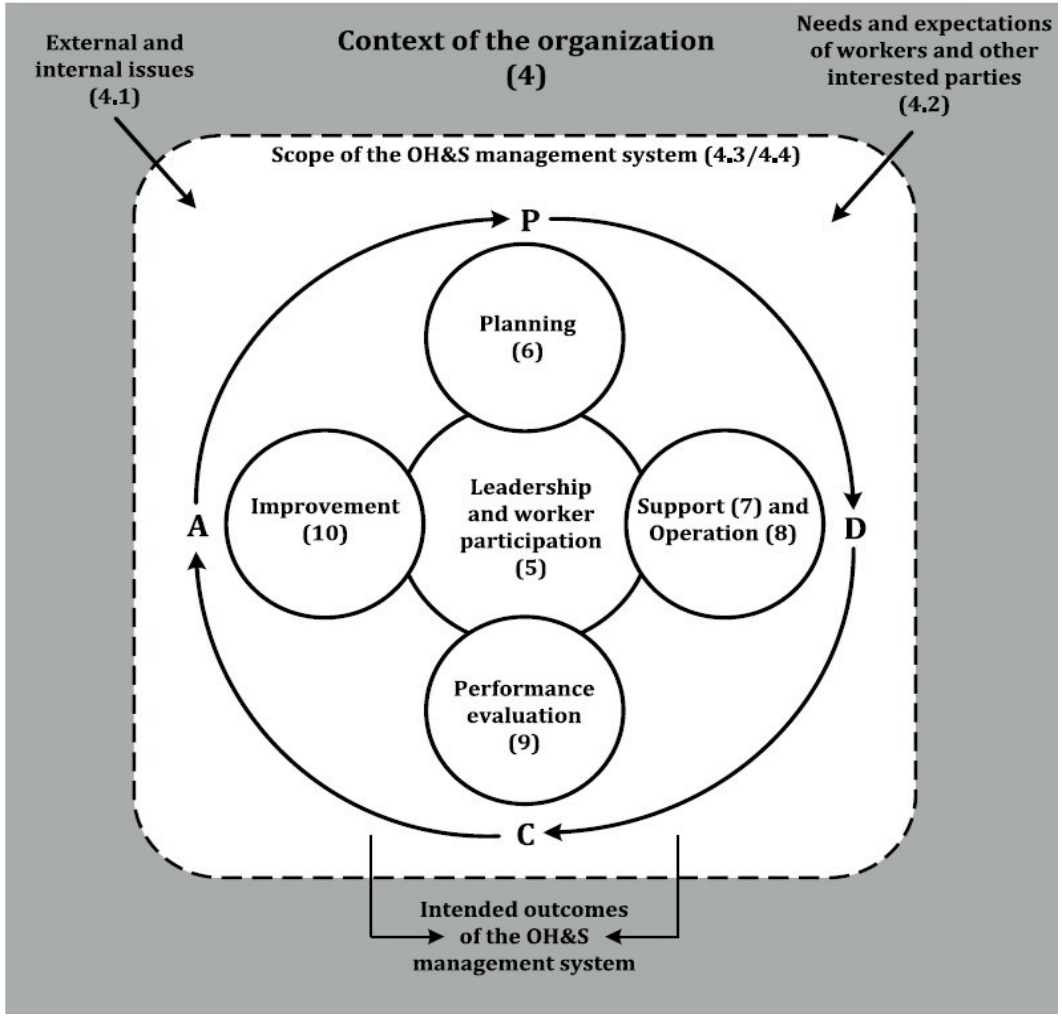
External and internal issues (4.1)
Context of the organization (4)
Needs and expectations of workers and other interested parties (4.2)
Scope of the OH&S management system (4.3/4.4)
P
Planning (6)
Improvement (10)
Leadership and worker participation (5)
Support (7) and Operation (8)
A
D
Performance evaluation (9)
C
Intended outcomes of the OH&S management system

# ISO 45001 Clause Structure (4-10)

| PLAN | | | | DO | CHECK | ACT |
|---|---|---|---|---|---|---|
| **4. Context of the organization** | **5. Leadership** | **6. Planning** | **7. Support** | **8. Operation** | **9. Performance evaluation** | **10. Improvement** |
| 4.1 Understanding the organization and its context | 5.1 Leadership and commitment | 6.1 Actions to address risks and opportunities | 7.1 Resources | 8.1 Operational planning and control | 9.1 Monitoring, measurement, analysis and evaluation | 10.1 Incident, nonconformity and corrective action |
| 4.2 Understanding the needs and expectations of interested parties | 5.2 OH&S policy | 6.2 OH&S objectives and planning to achieve them | 7.2 Competence | 8.2 Management of change | 9.2 Internal audit | 10.2 Continual improvement |
| 4.3 Determining the scope of the OH&S management system | 5.3 Organizational roles, responsibilities and authorities | | 7.3 Awareness | 8.3 Outsourcing | 9.3 Management review | |
| 4.4 OH&S management system and your processes | 5.4 Participation and consultation | | 7.4 Information and communication | 8.4 Procurement | | |
| | | | 7.5 Documented information | 8.5 Contractors | | |
| | | | | 8.6 Emergency preparedness and response | | |

ISO 14001:2015
Awareness

# What is ISO 14000 Standards?

- **ISO 14000** is a family of international standards on environmental management
- It provides a framework for organizations to manage better the impact of their activities on the environment and to demonstrate sound environmental management

## Benefits of ISO 14001

- Achieve strategic business aims by incorporating environmental issues into business management
- Provide a competitive and financial advantage through improved efficiencies and reduced costs
- Encourage better environmental performance of suppliers by integrating them into the organization's business systems

Environmental
Issues
global warming
overpopulation
degradation
ozone
carbon dioxide
toxic
invasive
deforestation
animals
energy
waste
nuclear
CO2
extinction
fossil fuels
plants
over farming
waste
endangered
conservation
greenhouse
degradation
environment
fallout
climate change
irrigation
CO2
global warming
over farming
over farming
habitat
overgrazing
energy
pesticide
conservation
pollution
sea level
oceans
wildlife
energy
oceans
overgrazing
species
endangered
plants
oceans
extinction
sea level
deforestation
climate change
destruction
CO2
climate change
environment
species
destruction
pollution
waste
invasive
ozone
carbon dioxide
pesticide
animals
invasive
toxic
plants
degradation
overpopulation
habitat
fallout
ozone
carbon dioxide
wildlife
species
animals
greenhouse
overpopulation

# Environmental issues

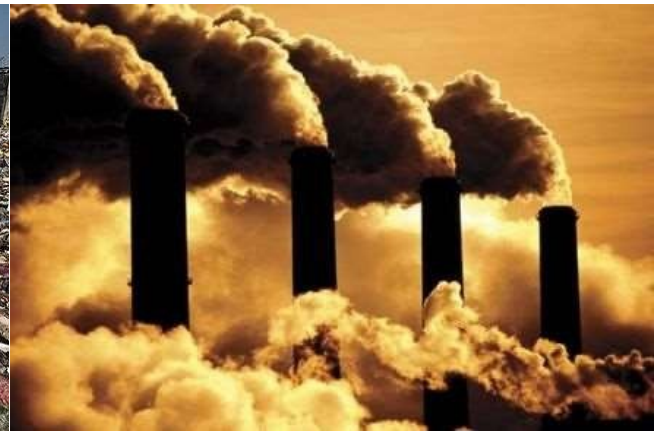

## The Top 10 Environmental Issues

- Climate Change. Unfortunately, the climate change debate continues despite decades of research on the subject. …
- Ecosystems & Endangered Species. …
- Deforestation. ...
- Pollution. ...
- Water Scarcity & Water Pollution. ...
- Loss of Biodiversity. ...
- Overpopulation. ...
- Waste Disposal. …
- Land management – uncontrolled urban growth
- Public Health ...

# ISO 14001 Approach is Based on the Plan-Do-Check-Act (PDCA) Cycle

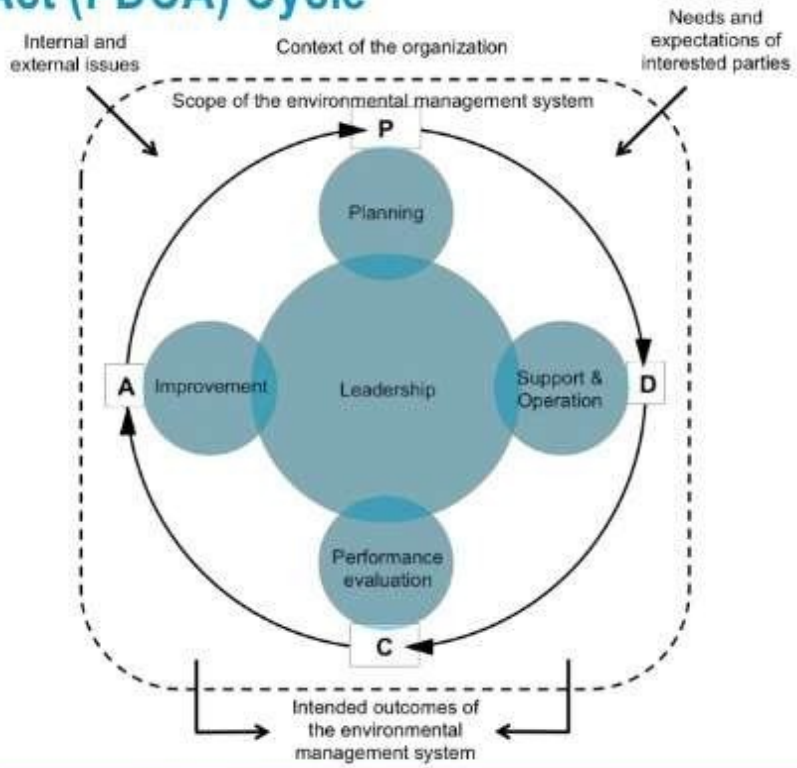

# ISO 14001 Clause Structure (4-10)

| PLAN | | | DO | | CHECK | ACT |
|---|---|---|---|---|---|---|
| **4. Context of the organization** | **5. Leadership** | **6. Planning for the QMS** | **7. Support** | **8. Operation** | **9. Performance evaluation** | **10. Improvement** |
| 4.1 Understanding the organization and its context | 5.1 Leadership and commitment | 6.1 Actions to address risks and opportunities | 7.1 Resources | 8.1 Operational planning and control | 9.1 Monitoring, measurement, analysis and evaluation | 10.1 General |
| 4.2 Understanding the needs and expectations of interested parties | 5.2 Environmental policy | 6.2 Environmental objectives and planning to achieve them | 7.2 Competence | 8.2 Emergency preparedness and response | 9.2 Internal audit | 10.2 Nonconformity and corrective action |
| 4.3 Determining the scope of the EMS | 5.3 Organizational roles, responsibilities and authorities | | 7.3 Awareness | | 9.3 Management review | 10.3 Continual improvement |
| 4.4 Environmental management system | | | 7.4 Communication | | | |
| | | | 7.5 Documented information | | | |

## Topic for discussion with Maintenance Team

- Operational and Control
- Planning for Data collection
- Log Sheet maintaining
- Discussion all action / tips on control  wastages and save energy

Evaluation Training Program

# Questions from Attendees

# Thank You

©2013 FIS and/or its subsidiaries. All Rights Reserved.