Java 8

JCORE

Java release timeline

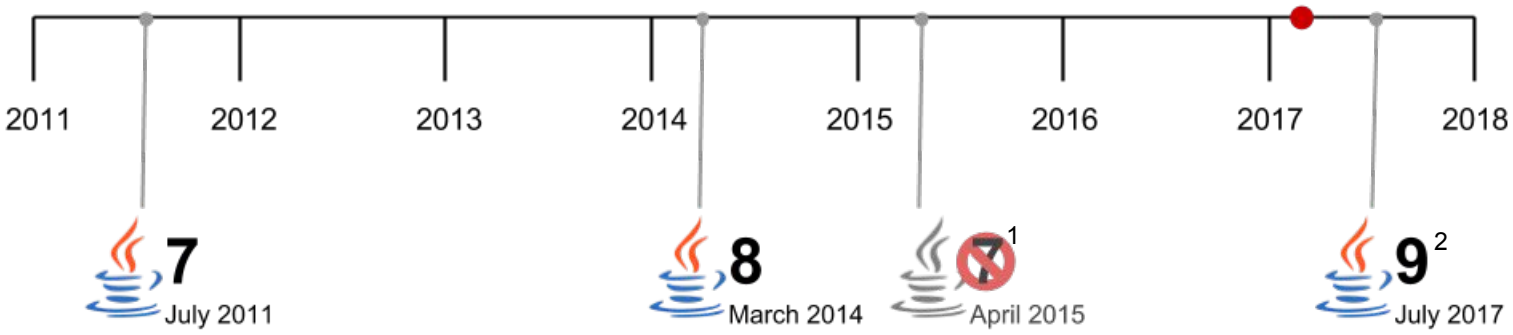

[1] https://java.com/en/download/faq/java_7.xml
[2] http://www.java9countdown.xyz/

What's new[3] - Language (1/3)

- **Lambdas & Method references**
- **Default methods (interfaces)**
- Repeating annotations
- Type annotations
- Improved type inference
- **Method parameter reflection**

[3] http://www.oracle.com/technetwork/java/javase/8-whats-new-2157071.html

What's new[3] - APIs (2/3)

- **Streaming (java.util.stream.*)**
- **Optional (java.util.optional)**
- **Time (java.time.*)**

[3] http://www.oracle.com/technetwork/java/javase/8-whats-new-2157071.html

What's new[3] - Other (3/3)

- Nashorn
- Security improvements
- JavaFX
- Compact profiles
- Improved javac and javadoc tool
- Unicode enhancements
- Concurrency improvements, DB improvements, networking improvements….
- Many more...

[3] http://www.oracle.com/technetwork/java/javase/8-whats-new-2157071.html

Lambdas

Lambdas

Passing behaviour as arguments

Lambdas

Runnable.java ×

Runnable

```
55
56  public interface Runnable {
68      public abstract void run();
69  }
70
```

Lambdas

Runnable.java

```
Runnable
55
56  public interface Runnable {
68      public abstract void run();
69  }
70
```

Lambdas.java

```
5       final Runnable r1 = new Runnable() {
6           @Override
7           public void run() {
8               System.out.println("Executing logic...");
9           }
10      };
11      r1.run();
```

Lambdas

Runnable.java

```
Runnable
55  @FunctionalInterface
56  public interface Runnable {
68      public abstract void run();
69  }
70
```

Lambdas.java

```
5       final Runnable r1 = new Runnable() {
6           @Override
7           public void run() {
8               System.out.println("Executing logic...");
9           }
10      };
11      r1.run();
```

Lambdas

Runnable.java

```
Runnable
55  @FunctionalInterface
56  public interface Runnable {
68      public abstract void run();
69  }
70
```

Lambdas.java

```
5       final Runnable r1 = new Runnable() {
6           @Override
7           public void run() {
8               System.out.println("Executing logic...");
9           }
10      };
11      r1.run();
12
13      final Runnable r2 = () -> System.out.println("Executing logic");
14      r2.run();
```

Lambdas

Java lambdas are syntactic sugar for anonymous classes implementing a functional interface

Lambdas - Functional Interfaces

Consumer.java

```
41  @FunctionalInterface
42  public interface Consumer<T> {
49      void accept(T t);
67  }
68
```

Predicate.java

```
41  @FunctionalInterface
42  public interface Predicate<T> {
49      boolean test(T t);
67  }
68
```

Function.java

```
41  @FunctionalInterface
42  public interface Function<T, R> {
49      R apply(T t);
67  }
68
```

Lambdas - Examples

Lambdas2.java

```java
    public void runnableExample() {
        final Thread thread = new Thread(() -> {
            System.out.println("Running thread now");
            System.out.println("Executing some logic");
            System.out.println("Ending thread");
        });
        thread.start();
    }

    public void consumerExample(final List<Integer> numbers) {
        numbers.forEach((Integer number) -> System.out.println(number));
        numbers.forEach((number) -> System.out.println(number));
        numbers.forEach(number -> System.out.println(number));
        numbers.forEach(System.out::println);
    }
```

Lambdas - Examples

Lambdas2.java

```
    public List<Integer> streamExample(final List<String> list) {
        return list.stream()
                .map(Integer::parseInt)
                .filter(i -> i > 10)
                .map(i -> i * 10)
                .collect(Collectors.toList());
    }

    public Optional<String> optionalExample(final String in) {
        return Optional.ofNullable(in)
                .filter(s -> !s.isEmpty())
                .map(s -> "Value: " + s);
    }
}
```

Default methods

Default methods

Interfaces can have method implementations

Default methods

MyInterface v1.0

- abstract a()
- abstract b()

MyClass implements MyInterface

Default methods

MyInterface v1.0

- abstract a()
- abstract b()

MyInterface v2.0

- abstract a()
- abstract b()
- abstract c()

MyClass implements MyInterface

Default methods

MyInterface v1.0

- abstract a()
- abstract b()

MyInterface v2.0a

- abstract a()
- abstract b()
- ~~abstract c()~~

MyInterface v2.0b

- abstract a()
- abstract b()
- default c() {
  /* Implementation. */
  }

Default methods

DefaultMethodExample.java

```java
package nl.jcore.java8demo.defaultmethods;

import sun.reflect.generics.reflectiveObjects.NotImplementedException;

public interface DefaultMethodExample {
    void demonstrate();

    default void demonstrateDefault() {
        final String assignmentVar = "like any other";
        String.format("A method implementation, %s.", assignmentVar);
    }

    default String demonstrateDefaultB() {
        throw new NotImplementedException();
    }
}
```

Method parameter reflection

Method parameter reflection

Accessing a method’s parameters’ names

Method parameter reflection

Reflection!

ParameterNamesExample.java

```java
6    private class Test {
7        public void entryMethod(final String testArg1, final String testArg2) { }
8    }
9
10   private void getMethodInfo() throws NoSuchMethodException {
11       final Method method = Test.class.getDeclaredMethods()[0];
12       final int numParameters = method.getParameterCount();
13       final String arg0Name = method.getParameters()[0].getName();
14       System.out.println(numParameters); // Prints "2"
15       System.out.println(arg0Name); // Prints "arg0"
16   }
```

Method parameter reflection

Compile code (javac) with -parameter flag

```
C:\Users\Lennert>javac *.java -parameters
```

→ Allow e.g. Jackson or Spring to get parameter name at runtime

ParameterNamesController.java

```java
7   @RestController
8   @RequestMapping("/api/1/demo/parameter-reflection/requestbody")
9   public class ParameterNamesController {
10      @RequestMapping
11      public void demoOld(@RequestParam("name") final String name) { }
12
13      @RequestMapping
14      public void demoNew(@RequestParam final String name) { }
15  }
16
```

Method parameter reflection

ParameterNamesDto.java

```java
8   private class ParameterReflectionDto {
9       private final int id;
10      private final String name;
11
12      @JsonCreator
13      public ParameterReflectionDto(final int id, final String name) {
14          this.id = id;
15          this.name = name;
16      }
17
18      public int getId() {
19          return id;
20      }
21
22      public String getName() {
23          return name;
24      }
25  }
```

ParameterNamesDto.java

```java
27  @RestController
28  @RequestMapping("/api/1/demo/parameter-names/dto")
29  public class ParameterReflectionController {
30      @RequestMapping
31      public void demo(final ParameterReflectionDto dto) {
32      }
33  }
```

Streaming API

Streaming API

"[Streams are] an abstraction for expressing efficient, SQL-like operations on a collection of data."[5]

[5] http://www.oracle.com/technetwork/articles/java/ma14-java-se-8-streams-2177646.html

Streaming API

From a list of users, get the first 10 names of users with age of 18 or higher

Streaming API

StreamingExample.java

StreamingExample | java8Streaming()

```
57      public List<String> java7StreamingEquivalent() {
58          final List<String> result = new ArrayList<>();
59          for (final User user : getUsers()) {
60              if (user.age >= 18) {
61                  result.add(user.getName());
62              }
63              if (result.size() >= 10) {
64                  break;
65              }
66          }
67          return result;
68      }
```

Streaming API

Input: list of users

→ Filter out users below age 18

→ Transform full users to names

→ Limit to 10

Streaming API

StreamingExample.java

StreamingExample | java8Streaming()

```
89      public List<String> java8Streaming() {
90          return getUsers().stream()
91                  .filter(u -> u.getAge() >= 18)
92                  .map(User::getName)
93                  .limit(10)
94                  .collect(Collectors.toList());
95      }
```

Streaming API

From a list of users, get the names and last transaction of the 10 users that last performed a transaction and are of age 18 or higher.

Streaming API

Input: list of users

→ Filter out users below age 18

→ Filter out users that have not performed any transaction

→ Sort by last transaction timestamp

→ Transform full users to names with last transaction

→ Limit to 10

Streaming API

StreamingExample.java

StreamingExample | java8Streaming()

```java
70      public Map<String, Transaction> java7StreamingMapEquivalent() {
71          final Map<Long, User> sortedUsers = new TreeMap<>();
72          for (final User user : getUsers()) {
73              if (user.age >= 18 && user.hasTransactions()) {
74                  sortedUsers.put(getLastTransaction(user).getTimestamp().toEpochMilli(), user);
75              }
76          }
77          final Map<String, Transaction> result = new HashMap<>();
78          final ArrayList<Long> keys = new ArrayList<>(sortedUsers.keySet());
79          for (int i = keys.size() - 1; i >= 0; i--) {
80              final User user = sortedUsers.get(i);
81              result.put(user.getName(), getLastTransaction(user));
82              if (result.size() >= 10) {
83                  break;
84              }
85          }
86          return result;
87      }
```

Streaming API

StreamingExample.java

StreamingExample | java8Streaming()

```
97      public Map<String, Transaction> java8StreamingMap() {
98          final Comparator<User> compareLastTransactionTimestamp =
99                  Comparator.comparingLong(u -> getLastTransaction(u).getTimestamp().toEpochMilli());
100         return getUsers().stream()
101                 .filter(u -> u.getAge() >= 18)
102                 .filter(User::hasTransactions)
103                 .sorted(compareLastTransactionTimestamp)
104                 .limit(10)
105                 .collect(Collectors.toMap(User::getName, this::getLastTransaction));
106     }
```

List<Integer> numbers = { 1, 2, 3, 4, 5, 6, 7, 8 };

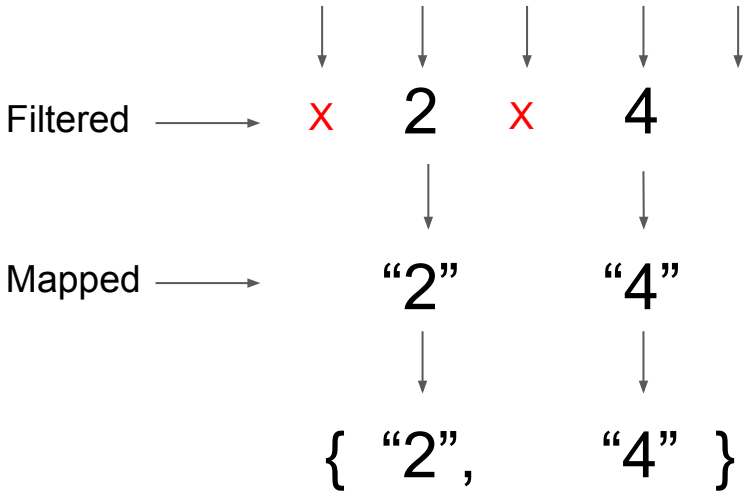


```
numbers.stream()
    .filter(i -> i % 2 == 0)
    .map(String::valueOf)
    .limit(2)
    .collect(Collectors.toList());
```

Streaming

Declarative

Highly efficient

Parallelizable

Optional

Optional

"A container object which may or may not contain a non-null value."[7]

[7] https://docs.oracle.com/javase/8/docs/api/java/util/Optional.html

Optional

- Traditionally *null* is used
- Nullpointer exceptions
- Holder for optional values

- C++: Optional
- C#: ?T
- Haskell: *Maybe*
- Kotlin: T?
- Scala: Option
- Swift: Optional

Optional

OptionalExample.java

```java
11  @RestController
12  @RequestMapping("/api/1/demo/optional")
13  public class OptionalExample {
14      @RequestMapping
15      public void searchTransactions(final Optional<String> terms, final Optional<Instant> fromTime) {
16          final Instant reasonableDefaultFromTime = Instant.now().minus(1, ChronoUnit.DAYS);
17          search(terms, fromTime.orElse(reasonableDefaultFromTime));
18      }
19
20      private void search(final Optional<String> terms, final Instant fromTime) {
21      }
22  }
```

Optional

OptionalExample2.java

```java
    public void doSomethingIfPresent(final Optional<String> optString) {
        if (optString.isPresent()) {
            doSomethingWithString(optString.get());
        }
    }

    private void doSomethingWithString(final String str) {
    }
}
```

Optional

OptionalExample3.java

```java
    public void doSomethingIfPresent(final Optional<String> optString) {
        optString.ifPresent(this::doSomethingWithString);

        optString
                .map(String::trim)
                .filter(s -> !s.isEmpty())
                .ifPresent(this::doSomethingWithString);
    }

    private void doSomethingWithString(final String str) {
    }
}
```

Optional

- Repository
- Streaming
- Controller

Alternatives

- @NonNull
- @Nullable

Time

Time

Java 7 java.util.Date:

- Not thread-safe
- Years start at 1900, months start at 1; days start at 0
- Poor concepts

Time

Java 8 java.time.*:

- Immutable values
- Domain Driven Design
- Enhanced support for different calendar systems

Time - Domain Driven Design

- LocalDate, LocalTime, LocalDateTime
- ZonedDateTime
- Period, Duration
- Instant
- Other classes for non-ISO calendaring systems

Time - Instant

“An instantaneous point on the time-line.”[8]

[8] https://docs.oracle.com/javase/8/docs/api/java/time/Instant.html

Time - Instant

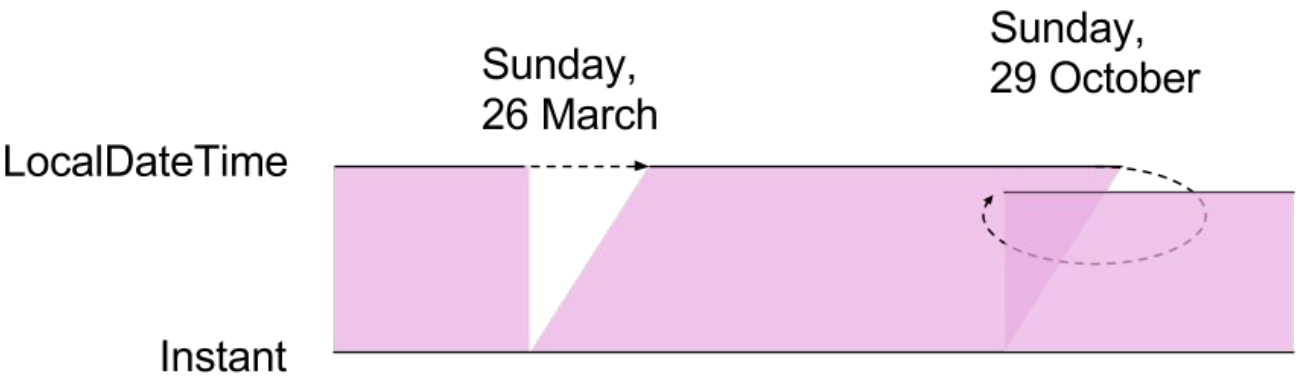

Conclusion

- Language
  - Lambdas
  - Default methods
  - Method parameter reflection
- APIs
  - Streaming
  - Optional
  - Time

Extended reading

Java 8 migration guide (compatibility information, removed features and APIs etc.)

Lambdas - A peek under the hood

Optional Method Parameters

Workshop

git clone https://github.com/LDMGN/java-8-workshop.git

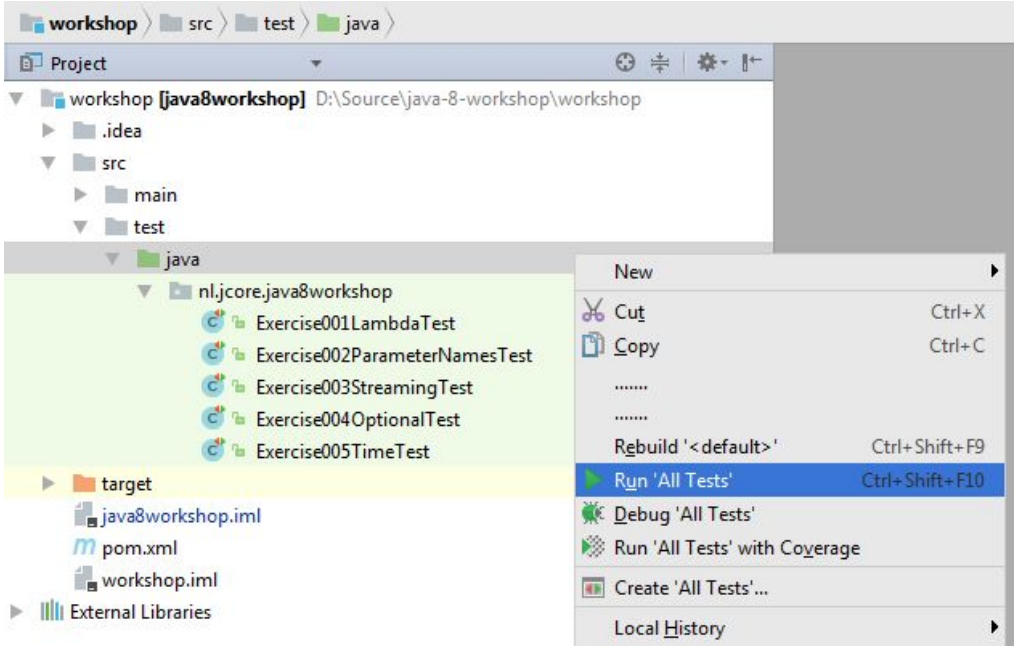

- Open Maven project
  java-8-workshop/workshop
  with your IDE
- Run unit tests

Tip: *SHIFT* + *F10* to re-run last job

Lambda - Ambiguity

```
22      /**
23       * @return function that converts it's Integer input to a String
24       */
25 @    public static Function<Integer, String> functionToString() {
26 ⚠↑       return Integer::toString;
27      }
28  }
29
```

Incompatible types.
Required: Function <Integer, String>
Found: Function <Integer, String>

→ Integer.toString(i)
→ (new Integer(i)).toString();

```
22      /**
23       * @return function that converts it's Integer input to a String
24       */
25 @    public static Function<Integer, String> functionToString() {
26 ⚠↑       return String::valueOf;
27      }
28  }
```

Default methods - Diamond problem

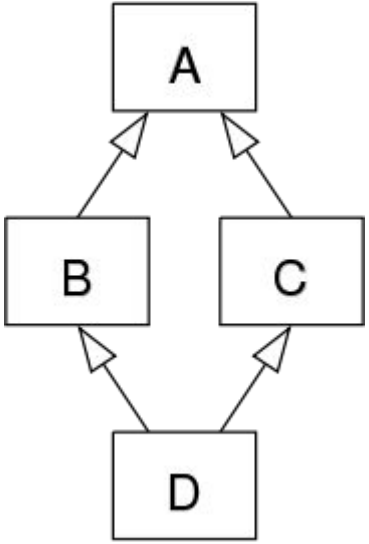

DefaultExample.java

```java
package nl.jcore.java8demo.defaultmethods;

interface A {
    void test();
}

interface B extends A {
    default void test() {
        System.out.println("B");
    }
}

interface C extends A {
    default void test() {
        System.out.println("C");
    }
}

class D implements B, C {

class E implements B, C {
    public void test() {
        B.super.test();
    }
}
```

D inherits unrelated defaults for test() from types B and C

Type inferencing

Java 6:

```
final Map<String, String> map = new HashMap<String, String>();
```

Java 7:

```
final Map<String, String> map = new HashMap<>();
final ImmutableMap<String, String> map = ImmutableMap<String, String>.of();
```

Java 8:

```
final ImmutableMap<String, String> map = ImmutableMap.of();
```

Collections

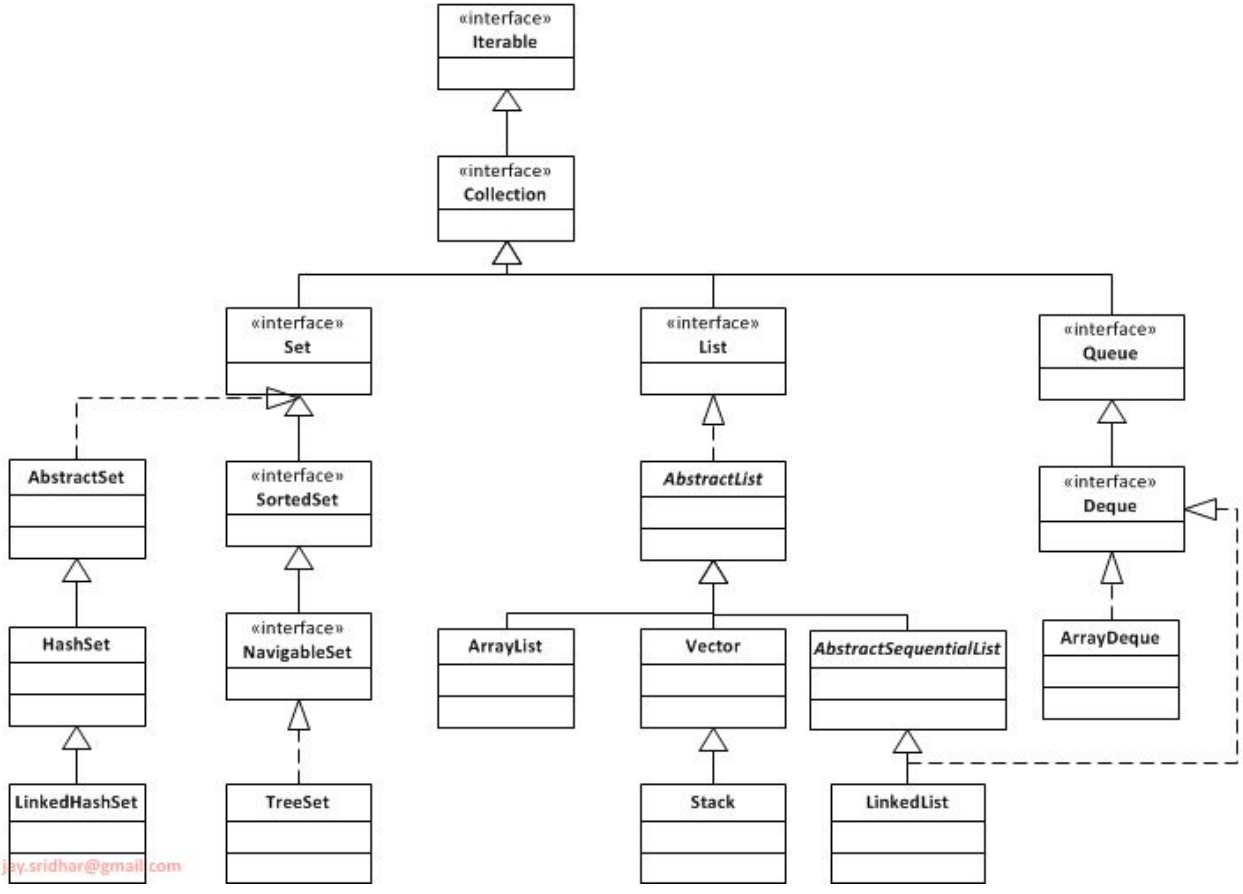

Java 9

- Tooling
  - JShell (Read, Eval, Print Loop)
  - Microbenchmarking
- Language
  - Modular JDK / Jigsaw
  - Default garbage collector
- APIs
  - Process API
  - Enhanced deprecation
  - Improved logging API
  - HTTP 2.0

https://www.jcp.org/en/jsr/detail?id=379