Week No: 7	**Date:**	**Roll No**: 23071A05D7
Experiment: Installation and Configuration of Apache Tomcat Server in Eclipse		

Aim:

To install and configure the Apache Tomcat server in Eclipse IDE for developing and deploying web applications.

Description:

In this experiment, Apache Tomcat (a web server and servlet container) is installed and configured within Eclipse IDE. This setup allows execution of Java-based web applications such as Servlets and JSP.

Tomcat acts as a runtime environment where web applications can be deployed, tested, and executed.

Software Requirements:

- Eclipse IDE for Enterprise Java Developers
- Apache Tomcat Server (version 8/9/10)
- Java JDK (installed and configured)

Steps to Execute:

Step 1: Download Apache Tomcat

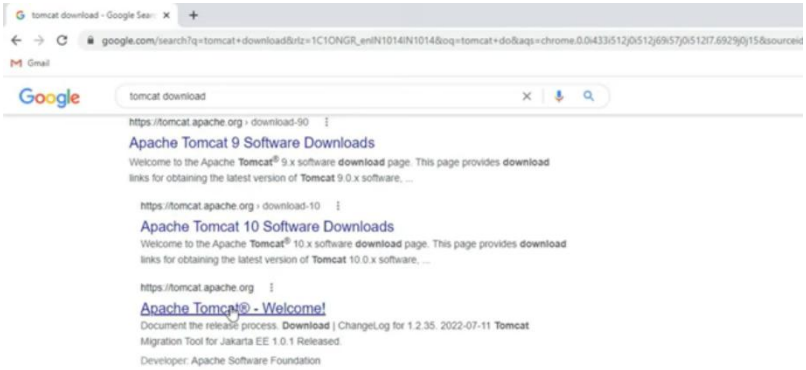

- Open browser
- Go to **Apache Tomcat official website**
- Download **Tomcat (ZIP version)**
- Extract the file to a folder (e.g., C:\apache-tomcat)

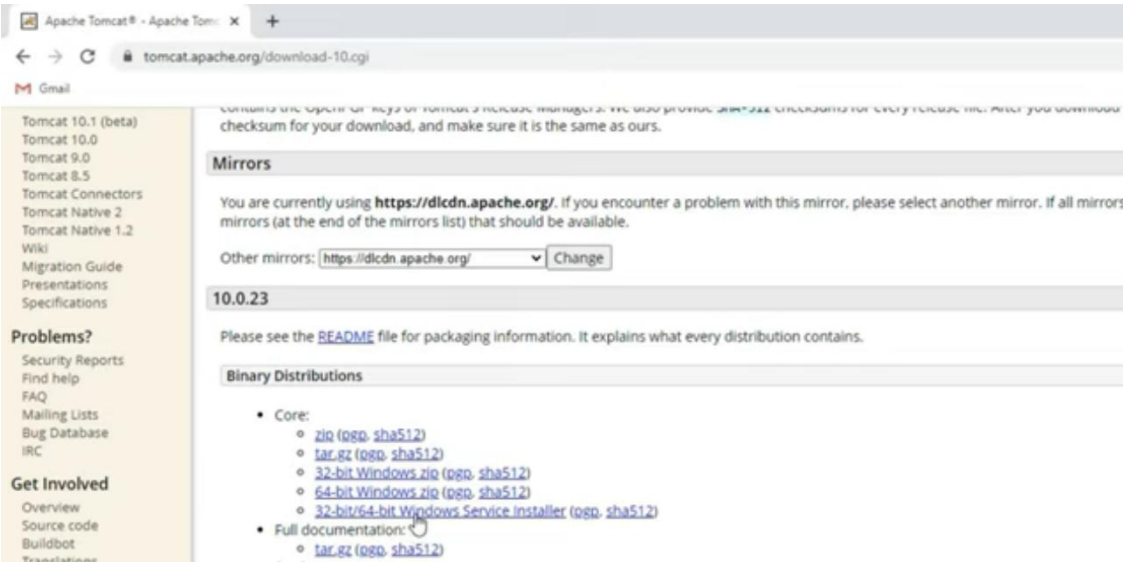
Apache Tomcat® - Apache Tom
tomcat.apache.org/download-10.cgi
Gmail
Tomcat 10.1 (beta)
Tomcat 10.0
Tomcat 9.0
Tomcat 8.5
Tomcat Connectors
Tomcat Native 2
Tomcat Native 1.2
Wiki
Migration Guide
Presentations
Specifications
Problems?
Security Reports
Find help
FAQ
Mailing Lists
Bug Database
IRC
Get Involved
Overview
Source code
Buildbot
checksum for your download, and make sure it is the same as ours.
Mirrors
You are currently using https://dlcdn.apache.org/. If you encounter a problem with this mirror, please select another mirror. If all mirrors
mirrors (at the end of the mirrors list) that should be available.
Other mirrors: https://dlcdn.apache.org/ Change
10.0.23
Please see the README file for packaging information. It explains what every distribution contains.
Binary Distributions
Core:
zip (pgp, sha512)
tar.gz (pgp, sha512)
32-bit Windows zip (pgp, sha512)
64-bit Windows zip (pgp, sha512)
32-bit/64-bit Windows Service Installer (pgp, sha512)
Full documentation:
tar.gz (pgp, sha512)

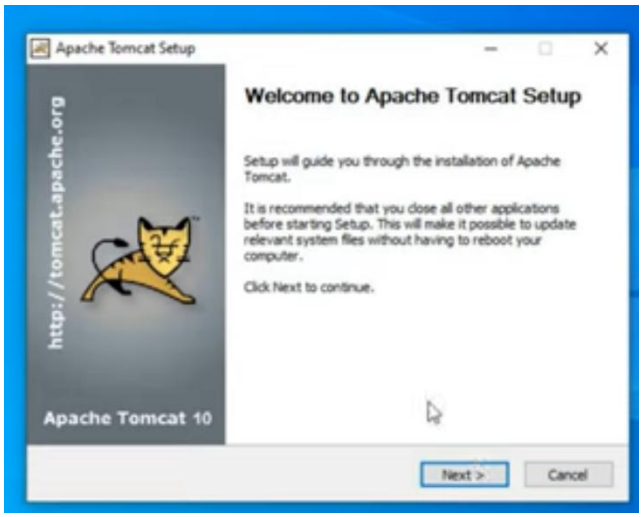
Apache Tomcat Setup
http://tomcat.apache.org
Apache Tomcat 10
Welcome to Apache Tomcat Setup
Setup will guide you through the installation of Apache Tomcat.
It is recommended that you close all other applications before starting Setup. This will make it possible to update relevant system files without having to reboot your computer.
Click Next to continue.
Next >
Cancel

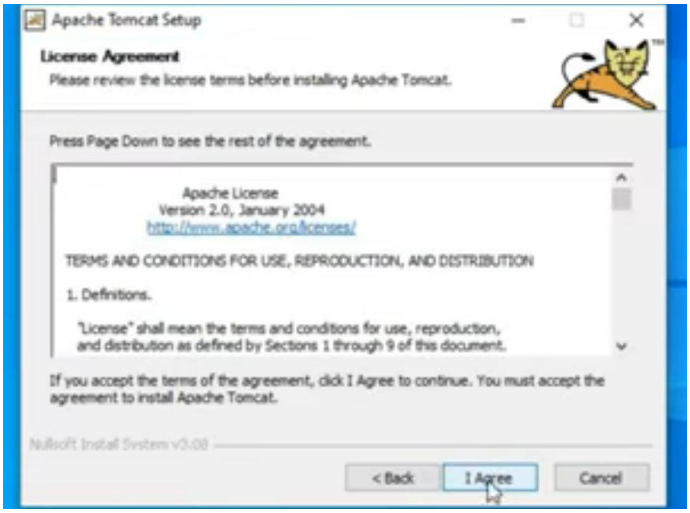
Apache Tomcat Setup
License Agreement
Please review the license terms before installing Apache Tomcat.
Press Page Down to see the rest of the agreement.
Apache License
Version 2.0, January 2004
http://www.apache.org/licenses/
TERMS AND CONDITIONS FOR USE, REPRODUCTION, AND DISTRIBUTION
1. Definitions.
"License" shall mean the terms and conditions for use, reproduction, and distribution as defined by Sections 1 through 9 of this document.
If you accept the terms of the agreement, click I Agree to continue. You must accept the agreement to install Apache Tomcat.
Nullsoft Install System v3.08
< Back
I Agree
Cancel

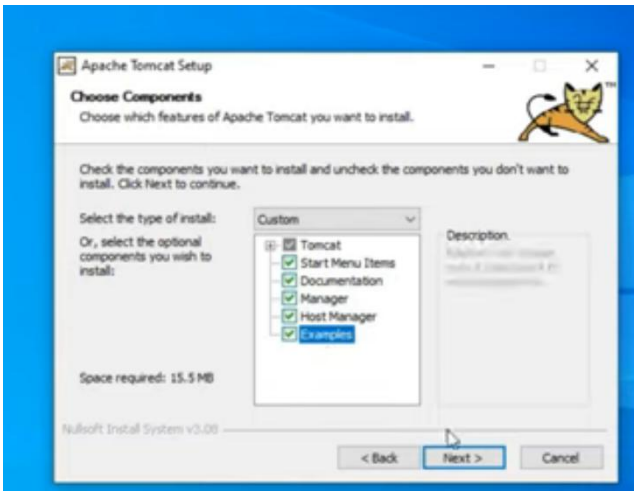
Apache Tomcat Setup
Choose Components
Choose which features of Apache Tomcat you want to install.
Check the components you want to install and uncheck the components you don't want to install. Click Next to continue.
Select the type of install:
Custom
Or, select the optional components you wish to install:
Tomcat
Start Menu Items
Documentation
Manager
Host Manager
Examples
Description
Space required: 15.5 MB
Nullsoft Install System v3.08
< Back
Next >
Cancel

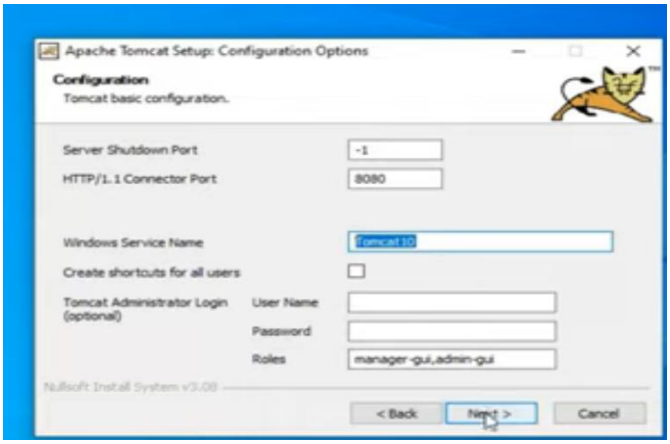
Apache Tomcat Setup: Configuration Options
Configuration
Tomcat basic configuration.
Server Shutdown Port
-1
HTTP/1.1 Connector Port
8080
Windows Service Name
Tomcat10
Create shortcuts for all users
Tomcat Administrator Login (optional)
User Name
Password
Roles
manager-gui,admin-gui
Nullsoft Install System v3.08
< Back
Next >
Cancel

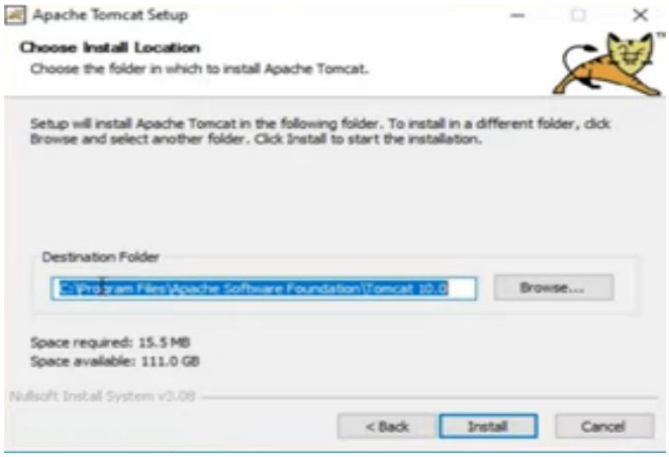

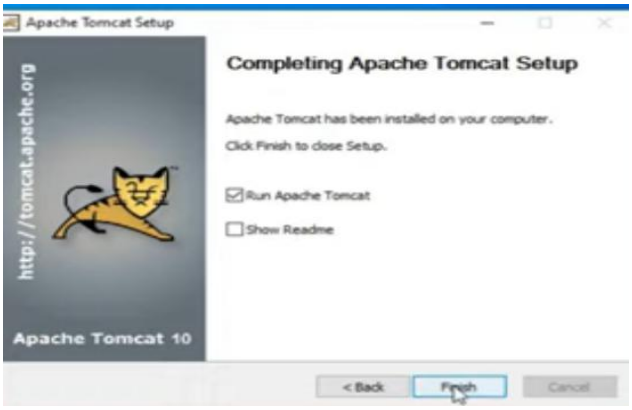

Step 2: Open Eclipse

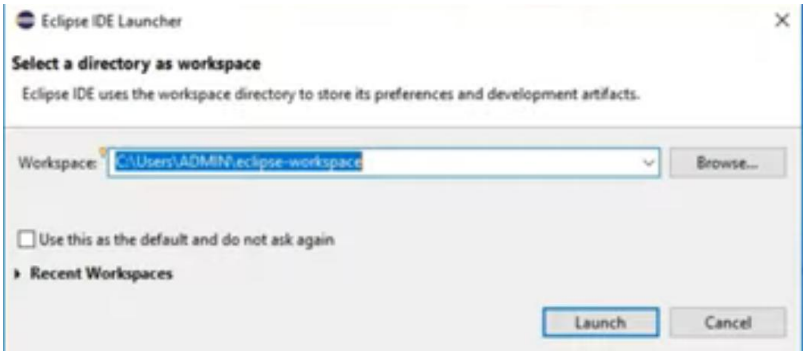

- Launch Eclipse IDE
- Select workspace

Step 3: Open Servers Tab

- Go to:
  Window → Show View → Servers
- Servers panel will open at bottom

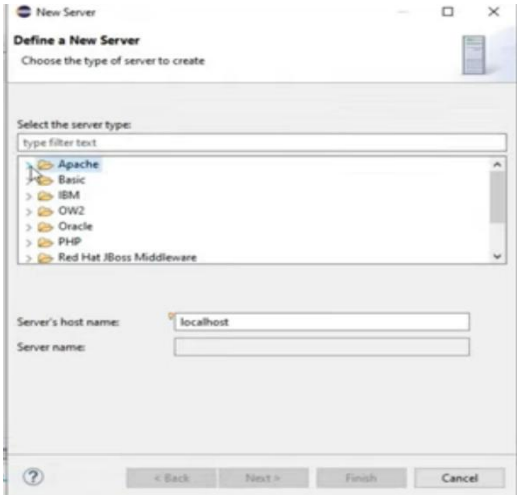

Step 4: Add New Server

- Right click inside Servers panel
- Click:
  New → Server
- Select:
  Apache → Tomcat v9.0 Server
- Click **Next**

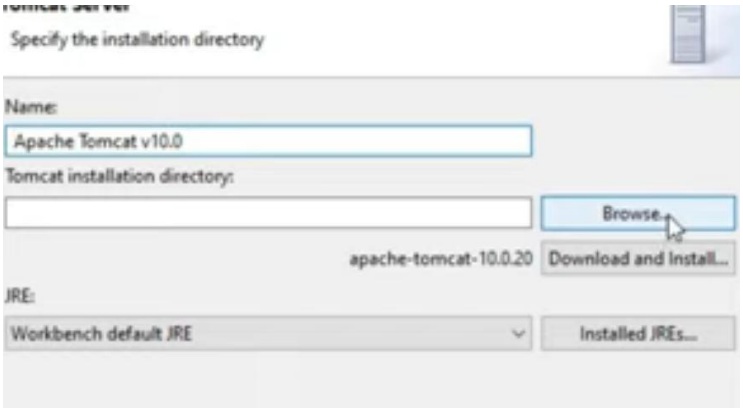

Step 5: Configure Tomcat Path

- Click **Browse**
- Select extracted Tomcat folder
- Ensure JDK is selected
- Click **Finish**

Step 6: Start the Server

- Right click on server
- Click **Start**
- Status should show:
  Started

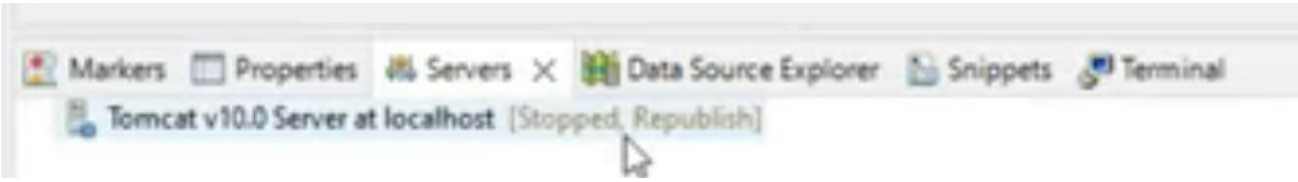

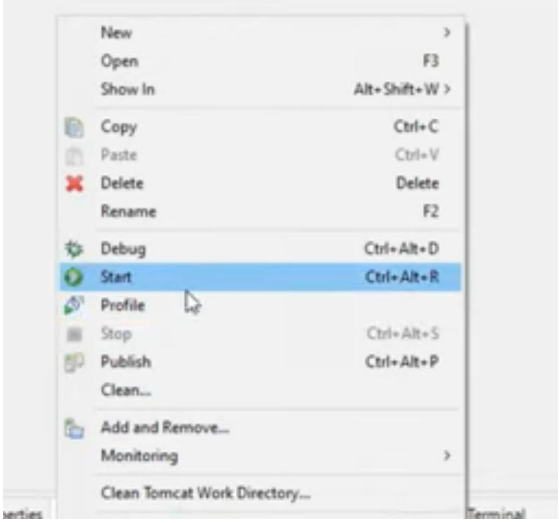
New
Open F3
Show In Alt+Shift+W
Copy Ctrl+C
Paste Ctrl+V
Delete Delete
Rename F2
Debug Ctrl+Alt+D
Start Ctrl+Alt+R
Profile
Stop Ctrl+Alt+S
Publish Ctrl+Alt+P
Clean...
Add and Remove...
Monitoring
Clean Tomcat Work Directory...

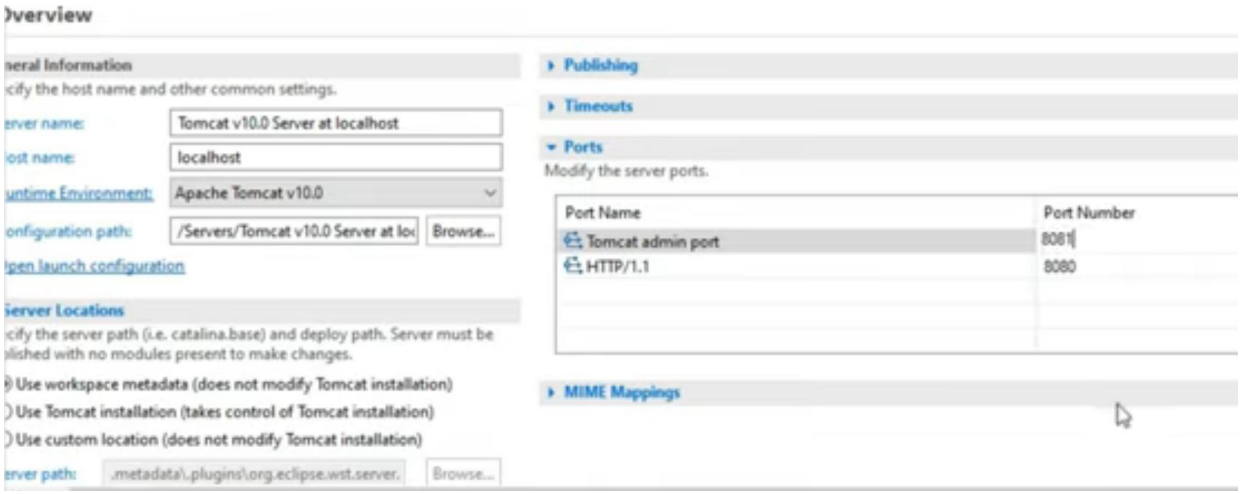
Overview
neral Information
cify the host name and other common settings.
erver name: Tomcat v10.0 Server at localhost
ost name: localhost
untime Environment: Apache Tomcat v10.0
onfiguration path: /Servers/Tomcat v10.0 Server at loc Browse...
pen launch configuration
Server Locations
cify the server path (i.e. catalina.base) and deploy path. Server must be
blished with no modules present to make changes.
Use workspace metadata (does not modify Tomcat installation)
Use Tomcat installation (takes control of Tomcat installation)
Use custom location (does not modify Tomcat installation)
erver path: .metadata\.plugins\org.eclipse.wst.server. Browse...
Publishing
Timeouts
Ports
Modify the server ports.
Port Name
Port Number
Tomcat admin port
8081
HTTP/1.1
8080
MIME Mappings

Step 7: Verify Installation

- Open browser
- Enter:
  http://localhost:8080/
- Tomcat homepage should appear

Step 8: Run a Web Project
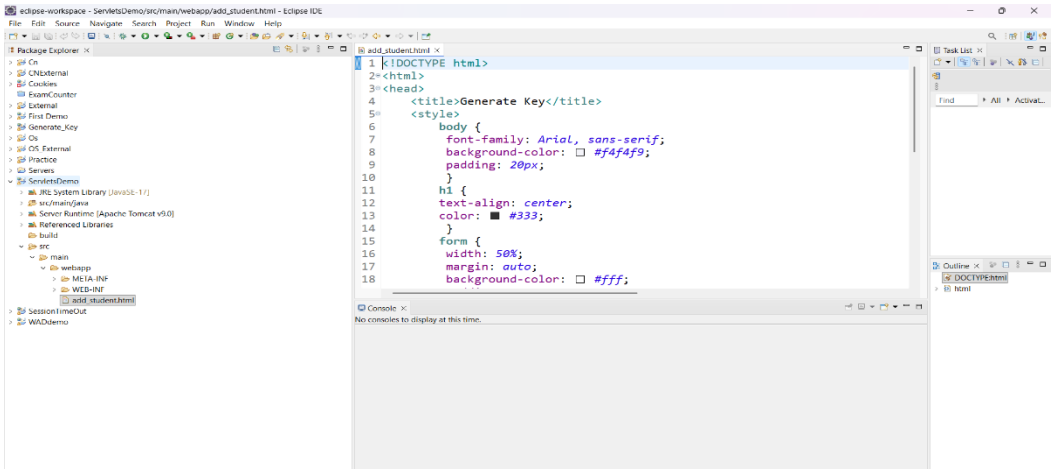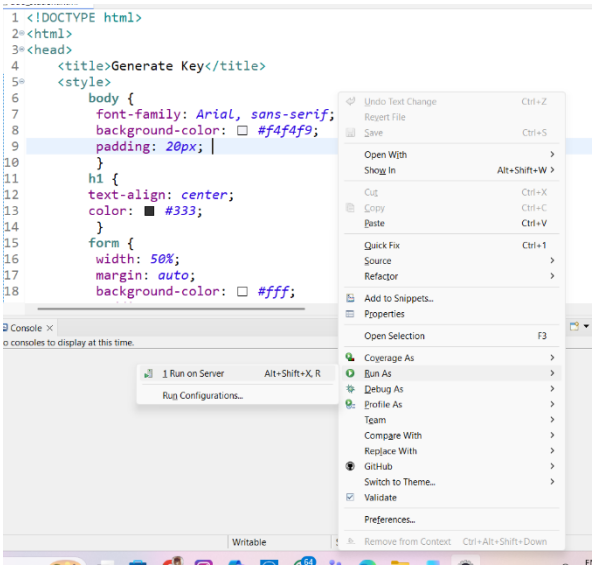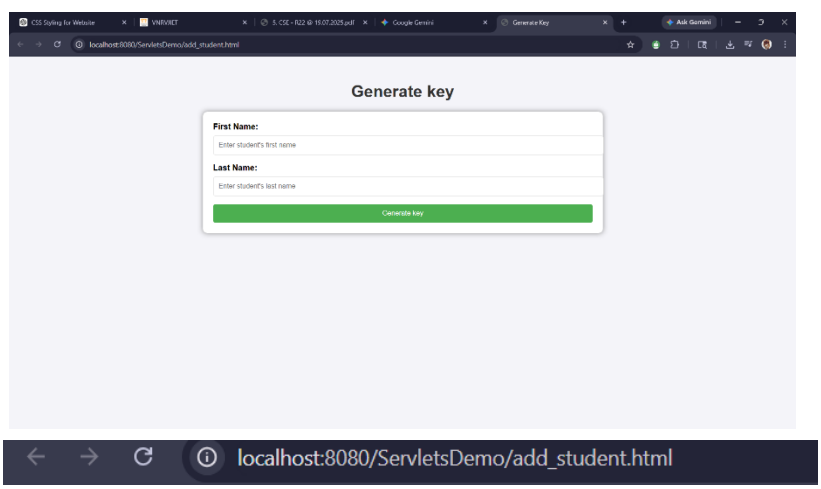
- Create **Dynamic Web Project**
- Right click → **Run on Server**
- Select Tomcat server
- Output will display in browser