Power BI Ride Booking Dashboard Report

Prepared from dashboard screenshots • Professional Analytical Summary

Executive Summary

This report evaluates a multi-page Power BI dashboard built on ride-booking operations data. The solution combines KPI cards, treemap, donut chart, stacked bar chart, time-series trends, cancellation analytics, and tabular drill-through views. The dashboard is structured for management review, operational monitoring, and tactical decision-making.

1. Problem Statement

Problem Statement:

Ride booking companies generate large volumes of transactional data daily. Without proper analysis, it becomes difficult to monitor booking trends, cancellations, revenue generation, customer behavior, and operational efficiency. This dashboard was developed to transform raw booking data into actionable insights using Microsoft Power BI.

---

2. Project Objective

Objectives of the Project:

- Analyze total bookings and completed rides.
- Identify revenue generated across vehicle categories.
- Track cancellations by customers and drivers.
- Compare payment methods used by customers.
- Evaluate driver ratings and service quality.
- Monitor booking trends over time.
- Support management decision-making using visual analytics.

---

3. Dataset Description

Dataset Description:

The dataset contains ride booking transactions with multiple attributes such as:

- Customer ID
- Booking Status
- Vehicle Type
- Booking Value
- Ride Distance
- Driver Ratings
- Payment Method
- Pickup Location
- Booking Date

This data was cleaned and transformed before loading into Power BI.

Page 1

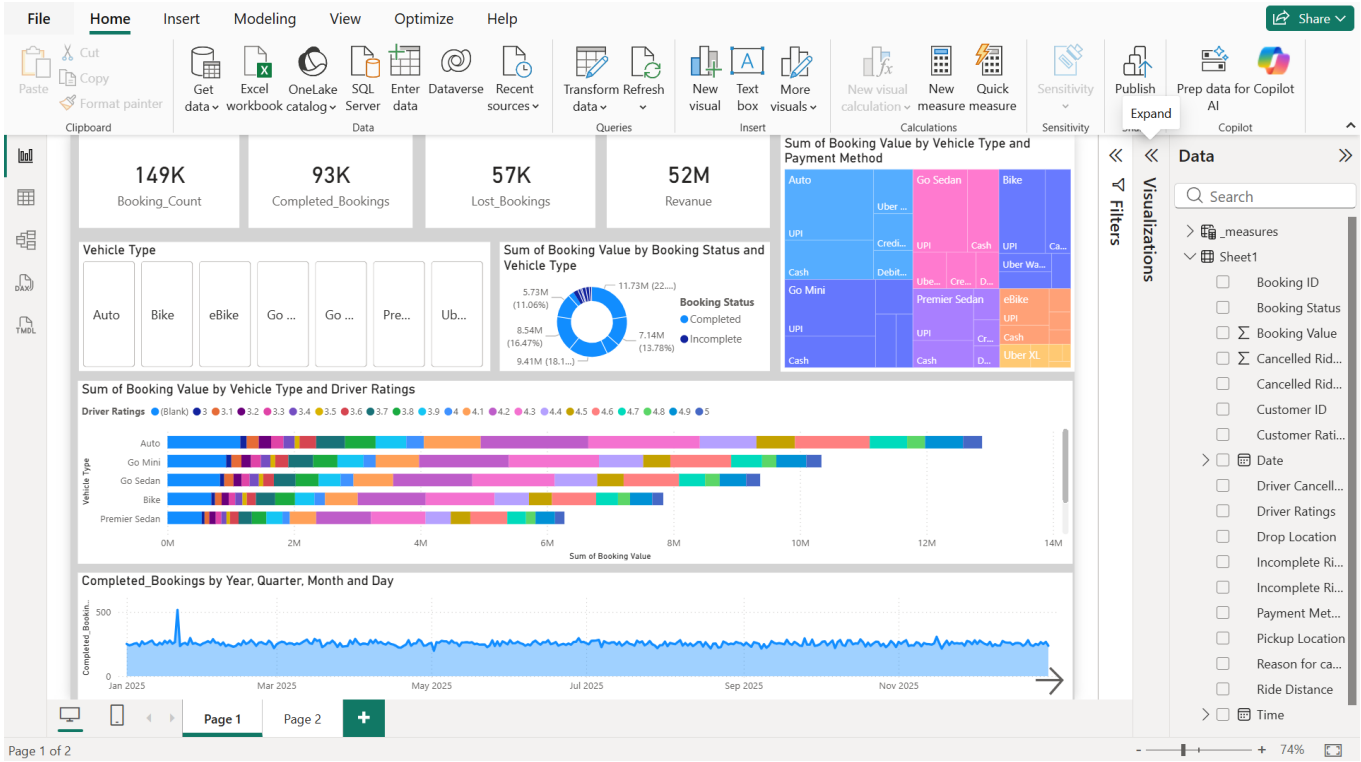

Page 1 Analysis – Executive Overview

- 149K total bookings indicate healthy transaction volume.
- 93K completed bookings suggest strong fulfillment performance.
- 57K lost bookings highlight cancellation/no-show/process leakage requiring attention.
- 52M revenue demonstrates substantial monetization potential.
- Treemap effectively compares booking value by vehicle type and payment method.
- Donut chart presents booking status distribution for quick management review.
- Daily completion trend line shows relatively stable demand with occasional spikes.

Page 1 of the dashboard provides a clear summary of the overall performance of the ride booking business. By observing the KPI cards, we can understand that the company has received a high number of total bookings, showing strong customer demand for the service. The completed bookings indicate that many customers successfully received rides, which reflects good operational efficiency. The lost bookings value shows that some rides were cancelled or unsuccessful, highlighting areas where service improvement is needed. The revenue figure indicates that the business is generating strong income and performing well financially.

- The visual charts on this page help in deeper understanding of customer behavior and business operations. The treemap chart compares booking values across different vehicle types and payment methods, allowing us to identify the most preferred vehicle categories and commonly used payment options. Larger sections in the treemap represent segments contributing more revenue. The donut chart shows the distribution of booking statuses such as completed, cancelled, or incomplete bookings, which helps management quickly measure the service success rate.
- The line chart displaying completed bookings over time helps us understand booking trends and demand patterns. A stable trend suggests regular customer usage, while sudden increases may indicate peak seasons, holidays, or promotional periods. Overall, Page 1 serves as an executive dashboard that

transforms raw booking data into meaningful insights. It supports management in monitoring performance, identifying issues, and making strategic business decisions effectively.

Detailed Operational Analysis

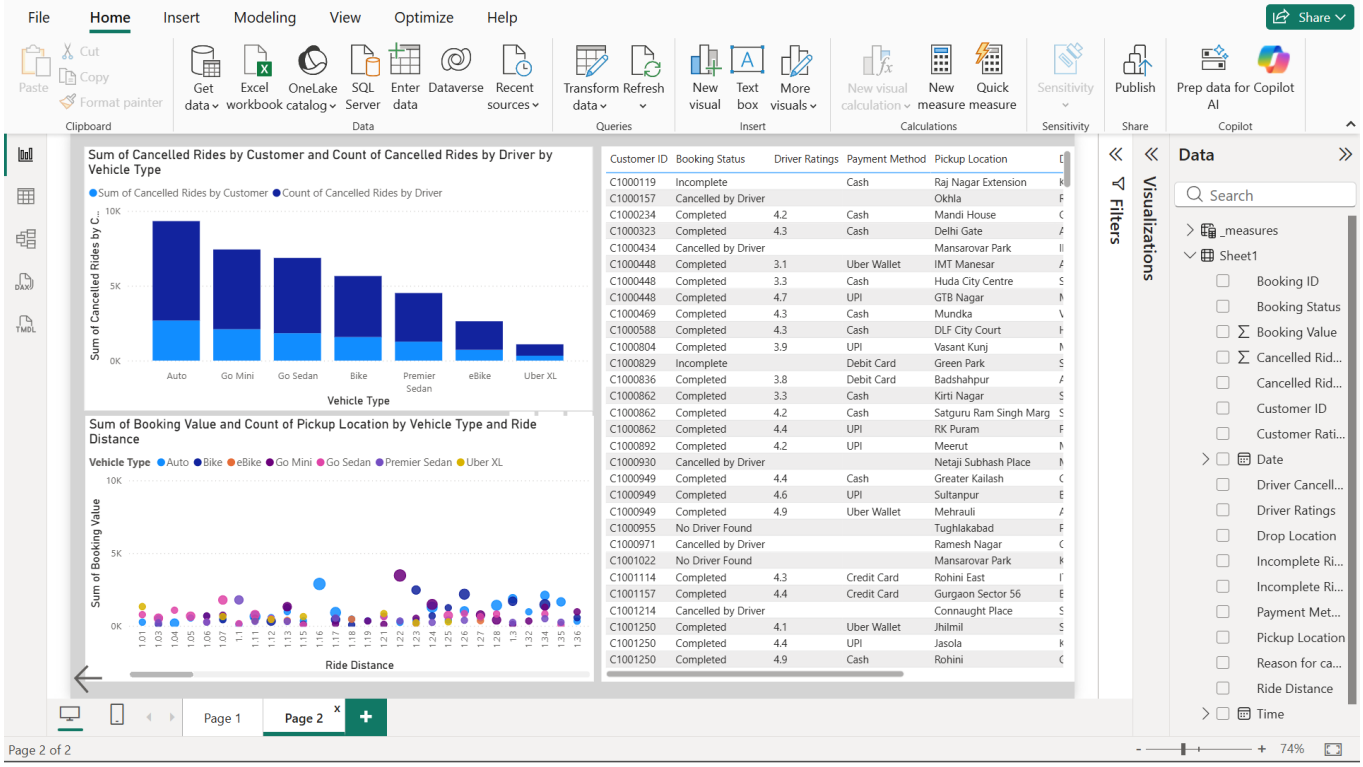

Page 2 Analysis – Exceptions & Driver Operations

- Stacked column chart compares customer cancellations vs driver cancellations by vehicle type.
- Auto and Go Mini segments appear high-volume and therefore operationally critical.
- Scatter plot links booking value with ride distance, useful for fare optimization.
- Transaction table supports granular inspection of booking status, ratings, payment method, and pickuplocation.
- Presence of incomplete and no-driver-found records indicates dispatch improvement opportunities.

Key Business Insights

Area	Insight	Recommended Action
Revenue	Auto / popular segments likely lead earnings	Prioritize fleet availability
Cancellations	Lost bookings materially high	Investigate reasons by location/time
Payments	Digital + cash mix visible	Promote lower-cost digital methods
Service Quality	Ratings available for benchmarking	Coach low-performing drivers
Demand Trends	Stable baseline with spikes	Use surge staffing during peaks

Design Assessment

The dashboard uses a clear two-page architecture: strategic KPIs on Page 1 and diagnostic detail on Page 2. Visual diversity is strong, filters are accessible, and layout supports executive storytelling. Minor

enhancements could include consistent color themes, tooltips, mobile layout optimization, and advanced drill-through pages.

Future Enhancements

Future Scope:

- Real-time live dashboard integration
- GPS route analytics
- Customer segmentation
- AI demand forecasting
- Mobile dashboard version
- Predictive cancellation model

Final Conclusion

In conclusion, the Power BI dashboard effectively converts ride booking data into clear and meaningful business insights. It provides a complete overview of key performance indicators such as total bookings, completed rides, lost bookings, and revenue generation. The use of interactive visuals like treemap, donut chart, and trend analysis helps users easily understand operational performance and customer behavior. The dashboard also highlights important business areas that require attention, such as booking cancellations and incomplete rides. By identifying these gaps, management can take corrective actions to improve service quality, driver availability, and customer satisfaction. At the same time, strong revenue and booking volumes indicate positive market demand and growth potential.

This is a strong business-intelligence dashboard suitable for academic demonstration, portfolio presentation, or operational reporting. It effectively converts raw booking data into measurable insights for revenue growth, customer experience, and process efficiency.

Overall, this dashboard is a valuable business intelligence solution for monitoring performance and supporting strategic decisions. It demonstrates the practical application of Microsoft Power BI in transforming raw data into actionable insights, making it highly useful for academic projects, portfolio presentation, and real-world business analysis.