How to label with Paddle

1. Preparation

1.1 First, you could install **paddlepaddle** following here:
https://github.com/PaddlePaddle/Paddle

1.2 After installing paddlepaddle with proper version, you also have to download the pre-trained model to help you with labeling :
https://github.com/PaddlePaddle/PaddleSeg/blob/release/2.6/EISeg/docs/image_en.md

1.3 Now you could run **eiseg** directly to start labeling.

```
cd /link_to_root/EIseg/eiseg
python exe.py
```

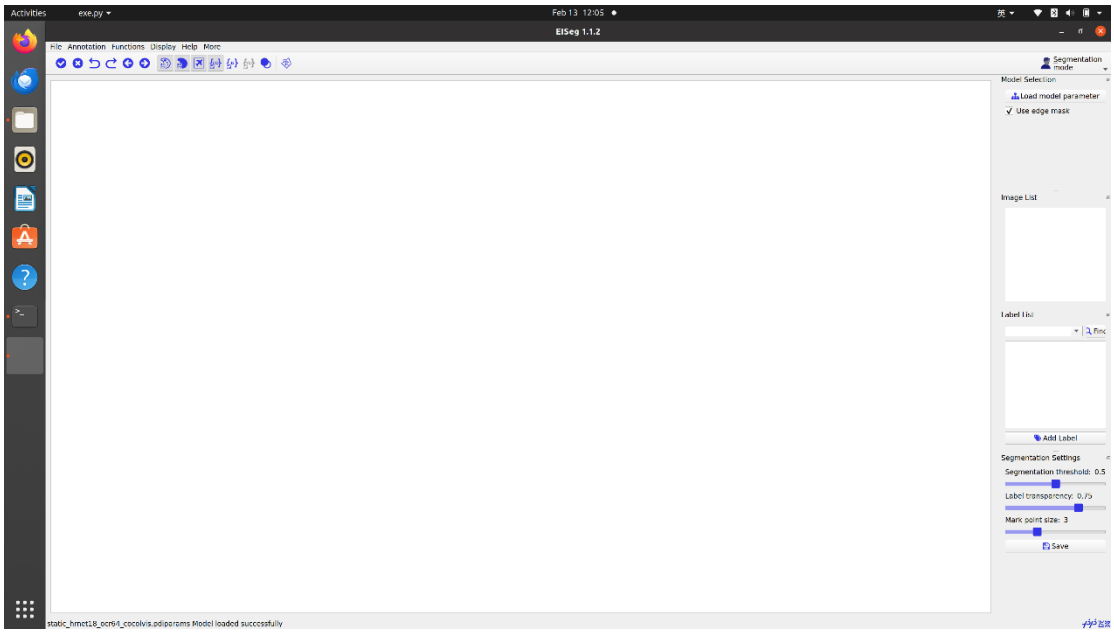

1.4 Click load model parameter on the top right side, then select the pre-trained model you have downloaded. You will see a short remind if you load the model successfully.

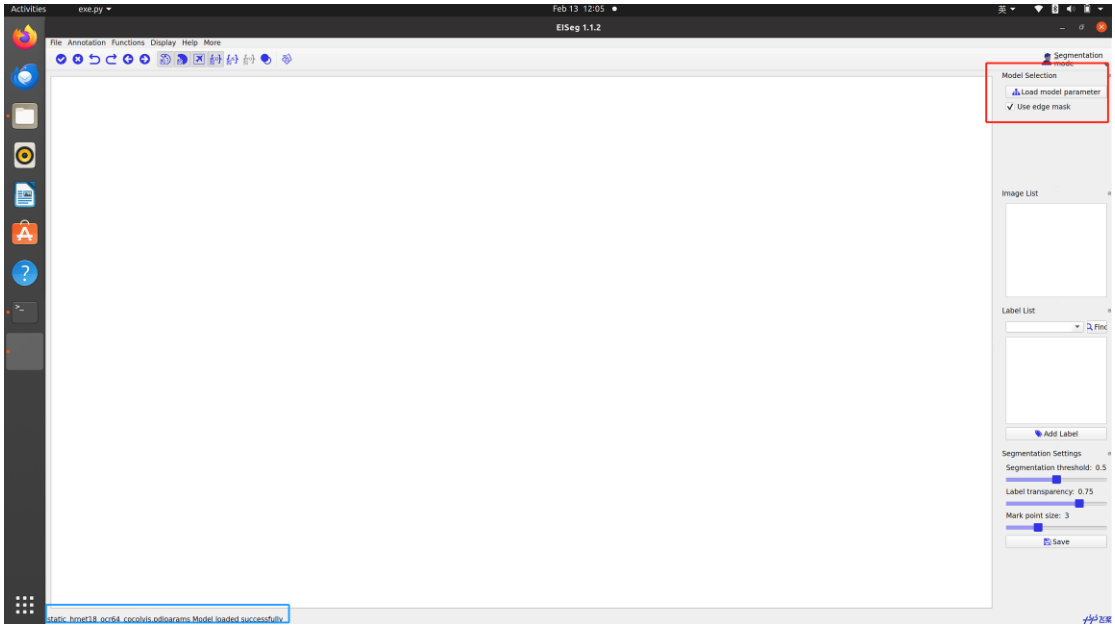

1.5 Now you could open your folder or Image directly, and then click “Add Label” to add the semantic label that you want to segment.

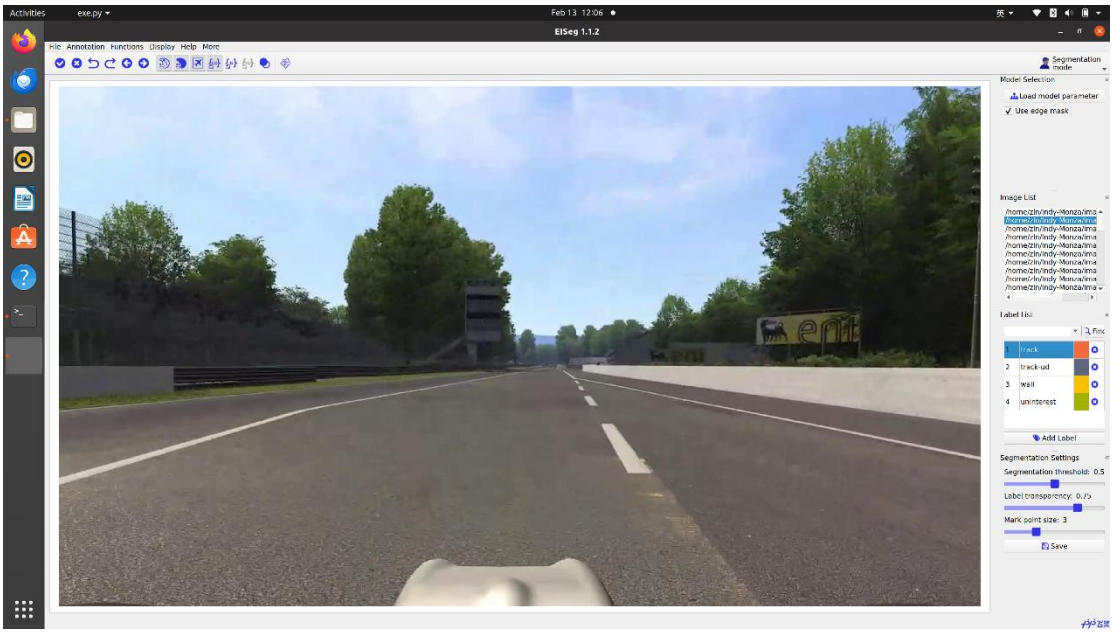

***Please click Functions and check “Keep JSON Format” has already been selected.**

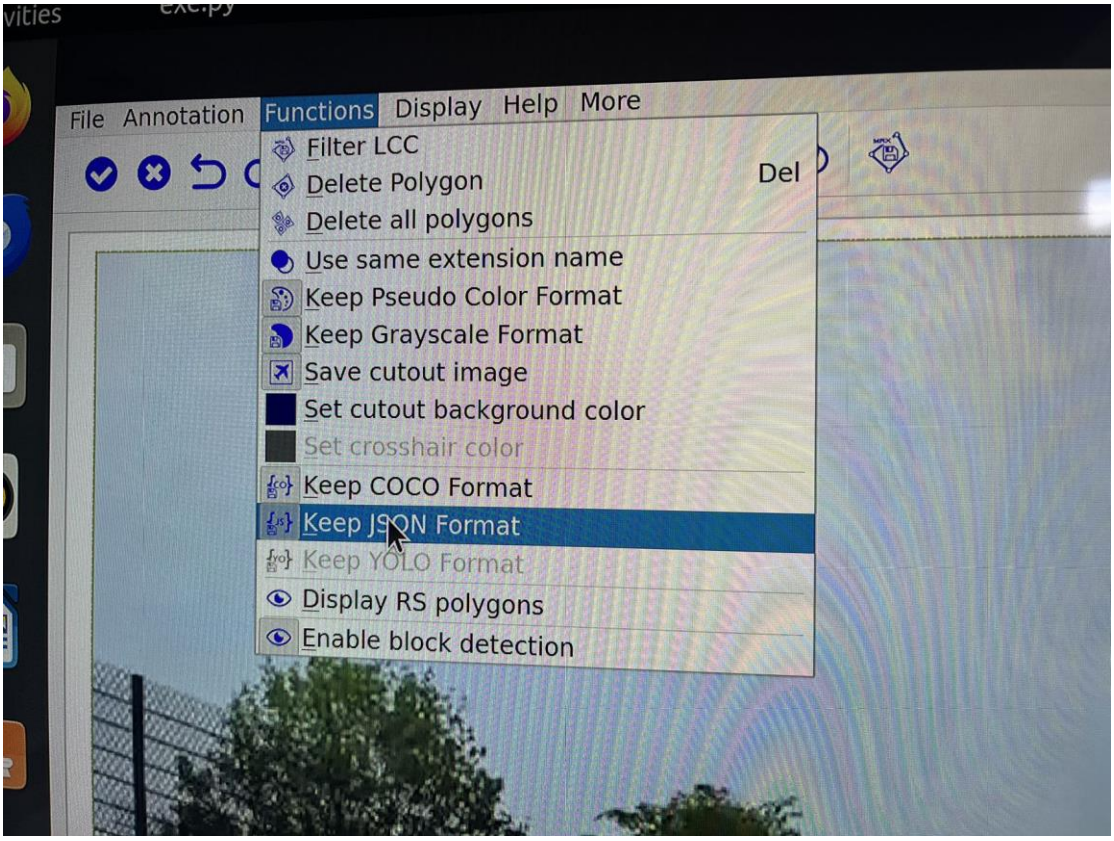

2. Start to label one image

2.1 Click one label that you have created in 1.5, then click left mouse button on those area you want to choose, to add a positive point (in **Green**) and right mouse button to add a negative point (in **RED**)

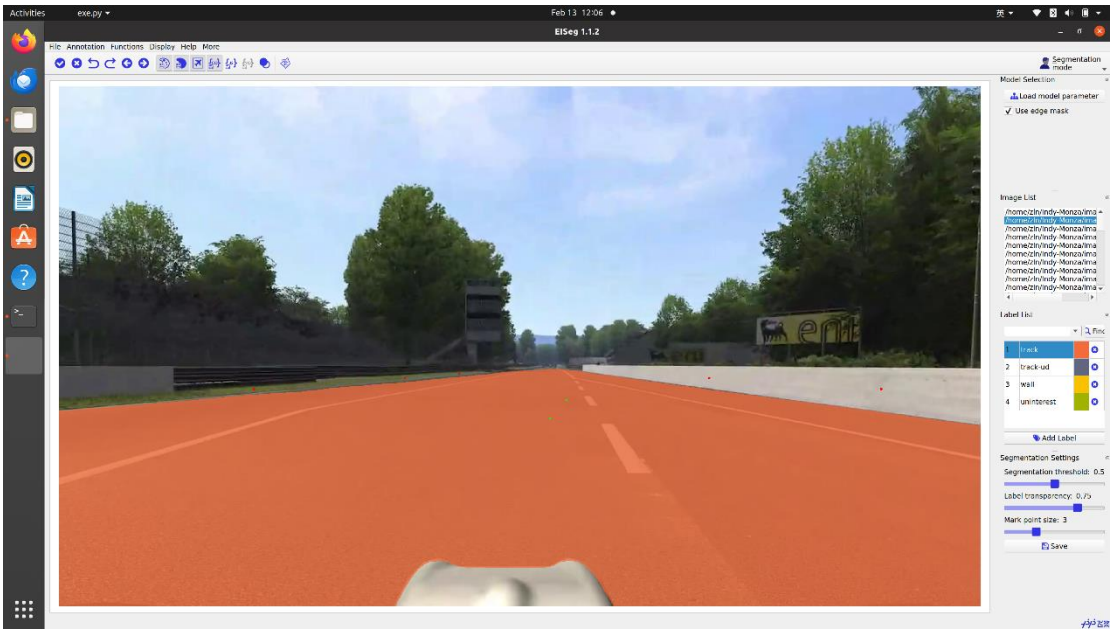

2.2 After you feel satisfied with the chosen area, press keyboard space bar once to confirm the area, now you can see the color has been changed into polygon with

control point.

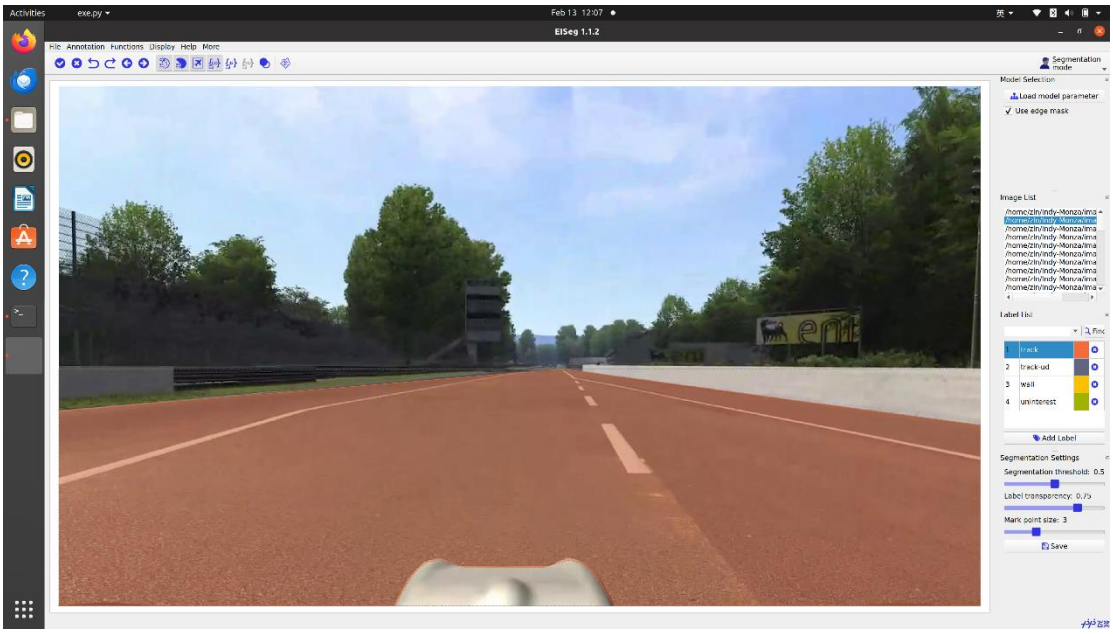

2.3 Use these control point to fine tuning the block and make sure it covers the place you want, then press space bar again to confirm it.

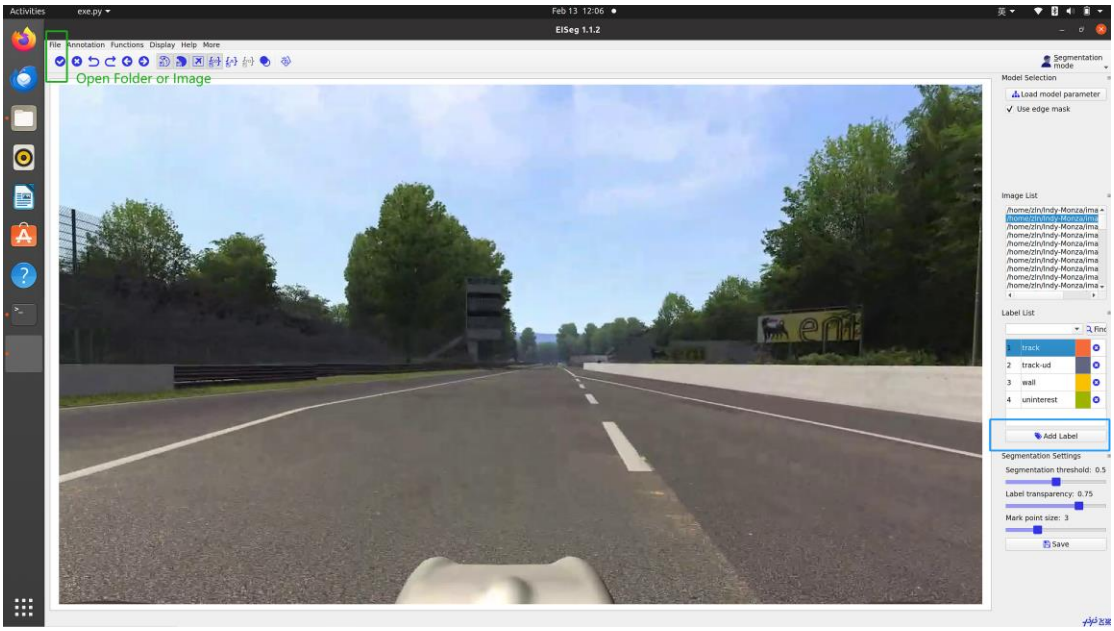

***Make sure that you have done 2.2 and 2.3, otherwise when you want to annotate another label, the first one will also be effected.**

2.4 Follow 2.1, 2.2 and 2.3 to finish all the labels that you want, and save them to the folder, you will see three components per image.

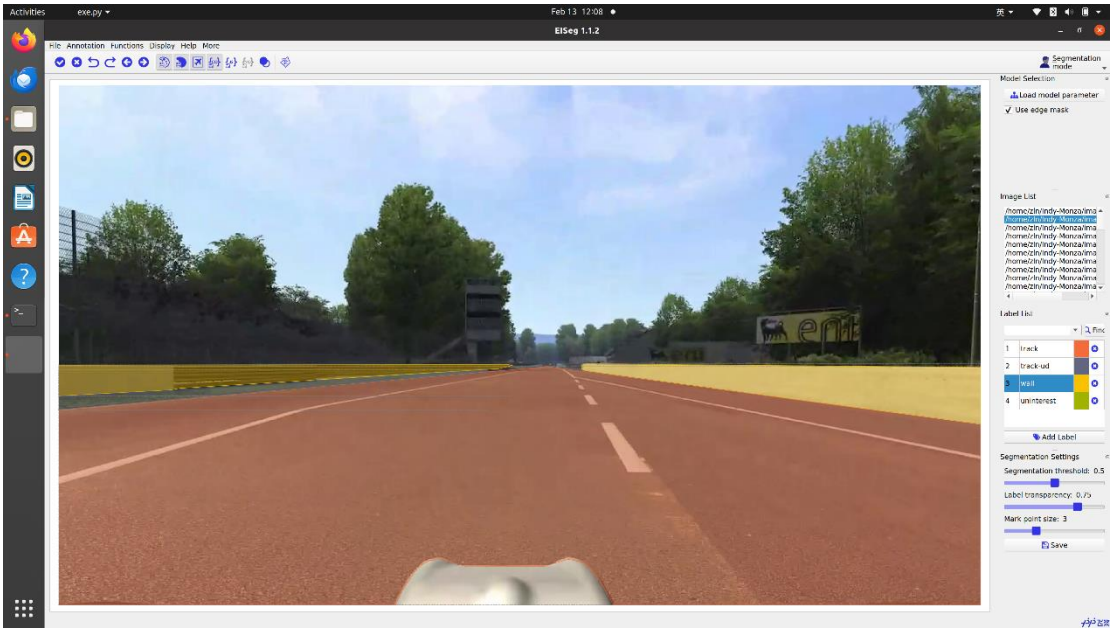
Activities
exe.py
Feb 13 12:08
EISeg 1.1.2
File Annotation Functions Display Help More
Segmentation mode
Model Selection
Load model parameter
Use edge mask
Image List
Label List
1 track
2 track-ud
3 wall
4 uninterest
Add Label
Segmentation Settings
Segmentation threshold: 0.5
Label transparency: 0.75
Mark point size: 3
Save

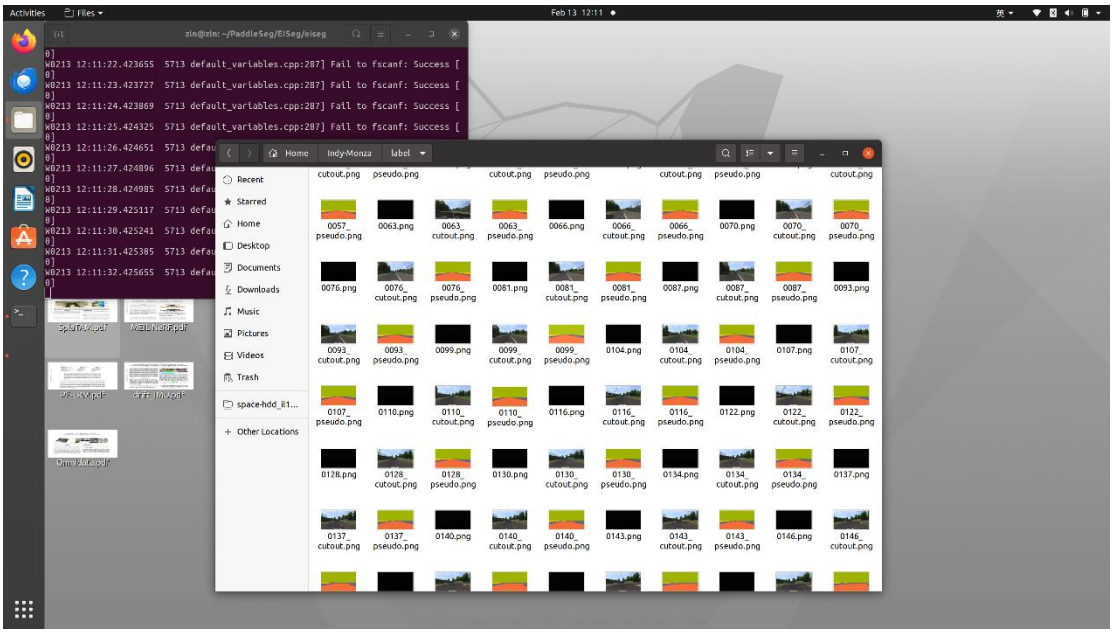
Activities
Files
Feb 13 12:11
zin@zin: ~/PaddleSeg/EISeg/eiseg
W0213 12:11:22.423655 5713 default_variables.cpp:287] Fail to fscanf: Success
W0213 12:11:23.423727 5713 default_variables.cpp:287] Fail to fscanf: Success
W0213 12:11:24.423869 5713 default_variables.cpp:287] Fail to fscanf: Success
W0213 12:11:25.424325 5713 default_variables.cpp:287] Fail to fscanf: Success
W0213 12:11:26.424651
W0213 12:11:27.424896
W0213 12:11:28.424985
W0213 12:11:29.425117
W0213 12:11:30.425241
W0213 12:11:31.425385
W0213 12:11:32.425655
Home
Indy-Monza
label
Recent
Starred
Home
Desktop
Documents
Downloads
Music
Pictures
Videos
Trash
Other Locations

Viel Spaß:)