TOPSIDES MODULE LAYOUT - P08 - PROCESS DECK EL +39500mm

SCALE : 1/75

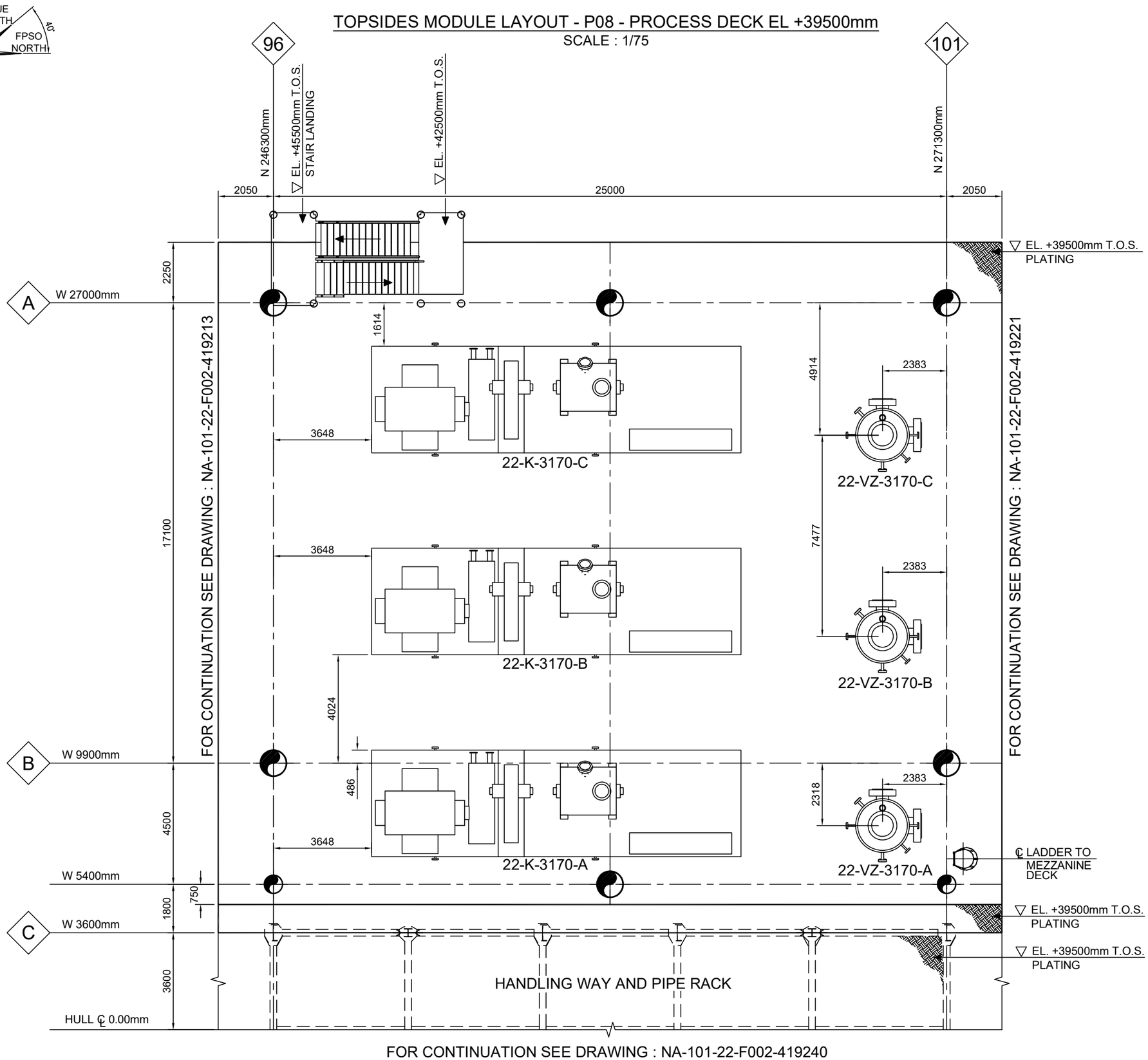

FOR CONTINUATION SEE DRAWING : NA-101-22-F002-419240

0mm 25000 50000

EQUIPMENT LIST	
EQUIPMENT TAG	DESCRIPTION
22-K-3170-A	GI COMPRESSOR PACKAGE (TRAIN A)
22-K-3170-B	GI COMPRESSOR PACKAGE (TRAIN B)
22-K-3170-C	GI COMPRESSOR PACKAGE (TRAIN C)
22-VZ-3170-A	GI COMPRESSOR SUCTION SCRUBBER
22-VZ-3170-B	GI COMPRESSOR SUCTION SCRUBBER
22-VZ-3170-C	GI COMPRESSOR SUCTION SCRUBBER

NOTES :

1. EQUIPMENT LOCATION TO BE CONFIRMED DURING DETAILED DESIGN.
2. HULL DECK ELEVATION 33000mm.
3. ALL DIMENSIONS IN mm UNLESS OTHERWISE STATED.

HOLDS :

1. STAIR/LADDER CONFIGURATIONS TO BE CONFIRMED AT DETAILED DESIGN.

DRAWING NO.	REFERENCE DRAWING
NA-101-22-F002-469002	TOPSIDES STRUCTURES - GENERAL MODULE ARRANGEMENT
NA-101-22-F002-006001	TOPSIDES MECHANICAL EQUIPMENT LIST
NA-101-22-F002-419213	TOPSIDES MODULE LAYOUT - P07 - PROCESS DECK
NA-101-22-F002-419221	TOPSIDES MODULE LAYOUT - P09 - PROCESS DECK
NA-101-22-F002-419240	TOPSIDES MODULE LAYOUT - S08 - PROCESS DECK
NA-101-22-F002-419218	TOPSIDES MODULE LAYOUT - P08 - MEZZANINE DECK
NA-101-22-F002-419219	TOPSIDES MODULE LAYOUT - P08 - UPPER DECK
NA-101-22-F002-419220	TOPSIDES MODULE LAYOUT - P08 - TOP PLATFORM

KEY-PLAN

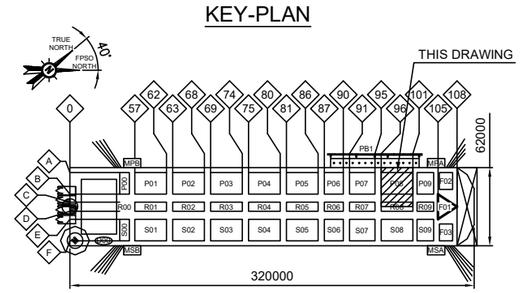

LEGEND :

= PLATING = GRATING

Rev.	Step	Date	Revision Description	Issued	Checked	Approved
00	IFI	08 May 2025	ISSUED FOR INFORMATION	NN	TM	VF

GPI VENUS NAMIBIA

NAMIBIA BLOCK2913B VENUS PROJECT

Hanwha Ocean DORIS

TotalEnergies

This document is the property of the TotalEnergies and shall not be disclosed to third parties or reproduced without permission of the OWNER.

This document has been generated by an Electronic Document Management System. When printed it is considered as a for information only copy. The controlled copy is the screen version and it is the holders responsibility that he/she holds the latest valid version.

TOPSIDES MODULE LAYOUT

P08 - PROCESS DECK

Doc. Type: LAY	Discipline: ENG	Phase: FE	Class: 3	Syst./S-Syst.: SS	Equip. Type: NA
Contractor Document Number	N/A		Electronic Filename	NA-101-22-F002-419217.dwg	
Company Document Number	NA-101-22-F002-419217		Rev: 00	Scale: 1:75	Format: A1	Folio: 1 of 1

TOPSIDES MODULE LAYOUT - P08 - MEZZANINE DECK EL +47000mm

SCALE : 1/75

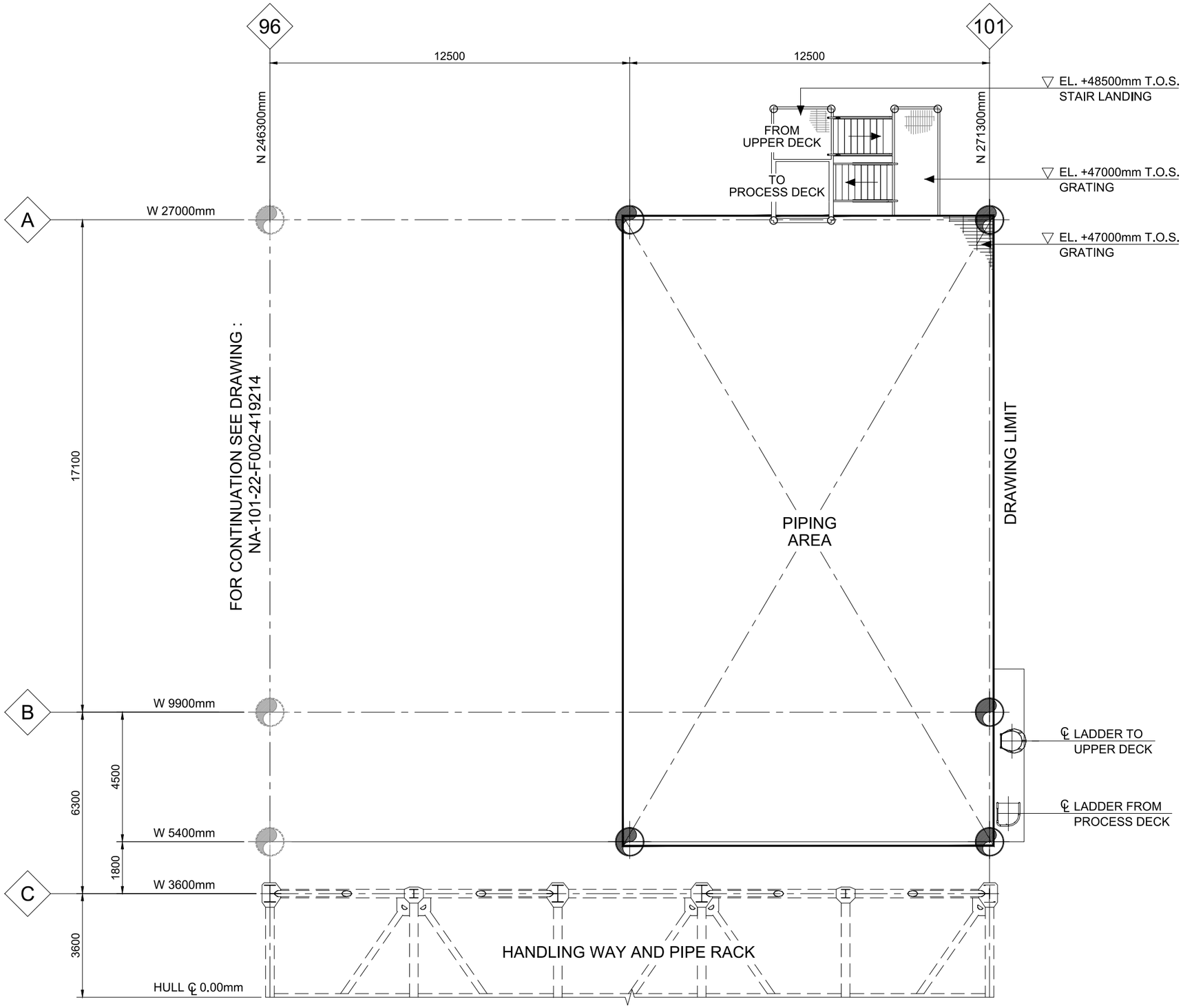

FOR CONTINUATION SEE DRAWING : NA-101-22-F002-419241

0mm 25000 50000

EQUIPMENT LIST	
EQUIPMENT TAG	DESCRIPTION
N/A	N/A

NOTES :

1. EQUIPMENT LOCATION TO BE CONFIRMED DURING DETAILED DESIGN.
2. HULL DECK ELEVATION 33000mm.
3. ALL DIMENSIONS IN mm UNLESS OTHERWISE STATED.

HOLDS :

1. STAIR/LADDER CONFIGURATIONS TO BE CONFIRMED AT DETAILED DESIGN.

DRAWING NO.	REFERENCE DRAWING
NA-101-22-F002-469002	TOPSIDES STRUCTURES - GENERAL MODULE ARRANGEMENT
NA-101-22-F002-006001	TOPSIDES MECHANICAL EQUIPMENT LIST
NA-101-22-F002-419214	TOPSIDES MODULE LAYOUT - P07 - MEZZANINE DECK
NA-101-22-F002-419241	TOPSIDES MODULE LAYOUT - S08 - MEZZANINE DECK
NA-101-22-F002-419217	TOPSIDES MODULE LAYOUT - P08 - PROCESS DECK
NA-101-22-F002-419219	TOPSIDES MODULE LAYOUT - P08 - UPPER DECK
NA-101-22-F002-419220	TOPSIDES MODULE LAYOUT - P08 - TOP PLATFORM

KEY-PLAN

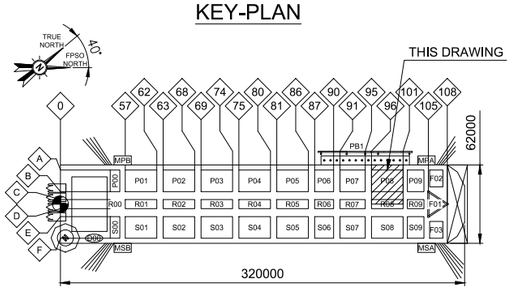

LEGEND :

= PLATING = GRATING

Rev.	Step	Date	Revision Description	Issued	Checked	Approved
01	IFI	23 Jan 2026	ISSUED FOR INFORMATION	NN	LN	VF
00	IFI	08 May 2025	ISSUED FOR INFORMATION	NN	TM	VF

GPI VENUS NAMIBIA

NAMIBIA BLOCK2913B VENUS PROJECT

Hanwha Ocean DORIS WE ENABLE CHANGE

TotalEnergies

This document is the property of the TotalEnergies and shall not be disclosed to third parties or reproduced without permission of the OWNER.

This document has been generated by an Electronic Document Management System. When printed it is considered as a for information only copy. The controlled copy is the screen version and it is the holders responsibility that he/she holds the latest valid version.

TOPSIDES MODULE LAYOUT

P08 - MEZZANINE DECK

Doc. Type: LAY	Discipline: ENG	Phase: FE	Class: 3	Syst./S-Syst.: SS	Equip. Type: NA
Contractor Document Number	N/A		Electronic Filename	NA-101-22-F002-419218.dwg	
Company Document Number	NA-101-22-F002-419218		Rev: 01	Scale: 1:75	Format: A1	Folio: 1 of 1

TOPSIDE MODULE LAYOUT - P08 UPPER DECK EL +51500mm

SCALE : 1/75

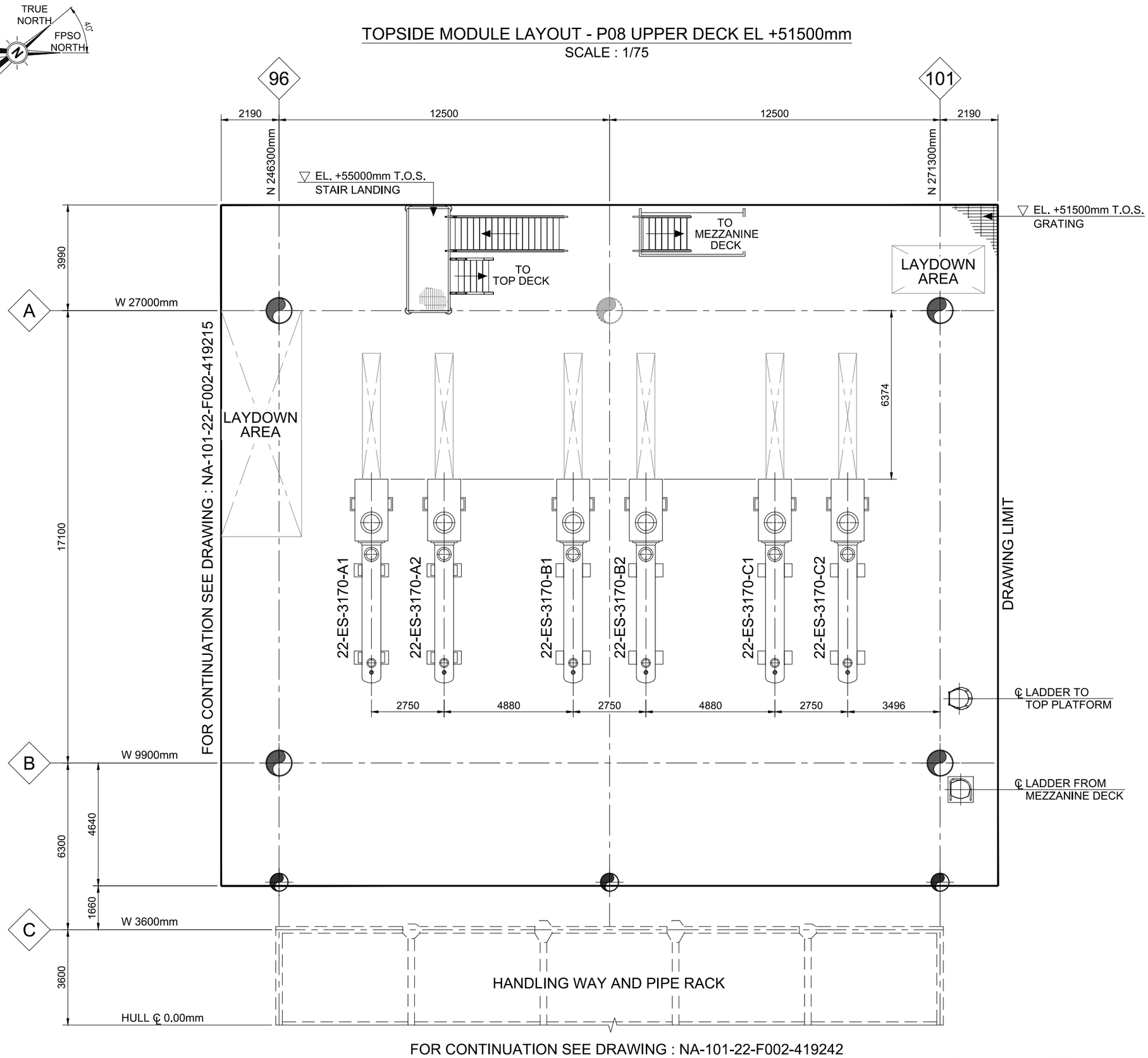

EQUIPMENT LIST	
EQUIPMENT TAG	DESCRIPTION
22-ES-3170-A1	GI COMPRESSOR AFTER COOLER
22-ES-3170-A2	GI COMPRESSOR AFTER COOLER
22-ES-3170-B1	GI COMPRESSOR AFTER COOLER
22-ES-3170-B2	GI COMPRESSOR AFTER COOLER
22-ES-3170-C1	GI COMPRESSOR AFTER COOLER
22-ES-3170-C2	GI COMPRESSOR AFTER COOLER

NOTES :

1. EQUIPMENT LOCATION TO BE CONFIRMED DURING DETAILED DESIGN.
2. HULL DECK ELEVATION 33000mm.
3. ALL DIMENSIONS IN mm UNLESS OTHERWISE STATED.

HOLDS :

1. STAIR/LADDER CONFIGURATIONS TO BE CONFIRMED AT DETAILED DESIGN.

DRAWING NO.	REFERENCE DRAWING
NA-101-22-F002-469002	TOPSIDES STRUCTURES - GENERAL MODULE ARRANGEMENT
NA-101-22-F002-006001	TOPSIDES MECHANICAL EQUIPMENT LIST
NA-101-22-F002-419215	TOPSIDES MODULE LAYOUT - P07 - UPPER DECK
NA-101-22-F002-419242	TOPSIDES MODULE LAYOUT - S08 - UPPER DECK
NA-101-22-F002-419217	TOPSIDES MODULE LAYOUT - P08 - PROCESS DECK
NA-101-22-F002-419218	TOPSIDES MODULE LAYOUT - P08 - MEZZANINE DECK
NA-101-22-F002-419220	TOPSIDES MODULE LAYOUT - P08 - TOP PLATFORM

KEY-PLAN

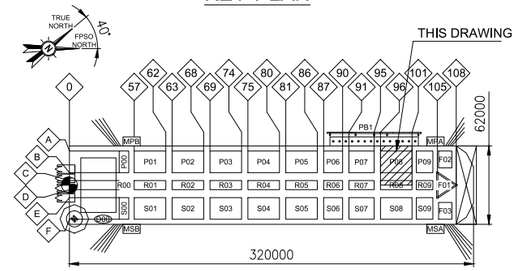

LEGEND :

= PLATING = GRATING

Rev.	Step	Date	Revision Description	Issued	Checked	Approved
01	IFI	23 Jan 2026	ISSUED FOR INFORMATION	NN	LN	VF
00	IFI	08 May 2025	ISSUED FOR INFORMATION	NN	TM	VF

GPI VENUS NAMIBIA

NAMIBIA BLOCK2913B VENUS PROJECT

Hanwha Ocean DORIS WE ENABLE CHANGE

TotalEnergies

This document is the property of the TotalEnergies and shall not be disclosed to third parties or reproduced without permission of the OWNER.

This document has been generated by an Electronic Document Management System. When printed it is considered as a for information only copy. The controlled copy is the screen version and it is the holders responsibility that he/she holds the latest valid version.

TOPSIDES MODULE LAYOUT

P08 - UPPER DECK

Doc. Type: LAY	Discipline: ENG	Phase: FE	Class: 3	Syst./S-Syst.: SS	Equip. Type: NA
Contractor Document Number	N/A		Electronic Filename	NA-101-22-F002-419219.dwg	
Company Document Number	NA-101-22-F002-419219		Rev: 01	Scale: 1:75	Format: A1	Folio: 1 of 1