Beyond Earth: Elon Musk's Vision for a Martian Colony

Introduction to Martian Dreams

Elon Musk's vision for a Martian colony is not just a dream; it’s a **bold** mission. This presentation explores the **innovative** concepts and **technological** advancements that could make life on Mars a **reality**.

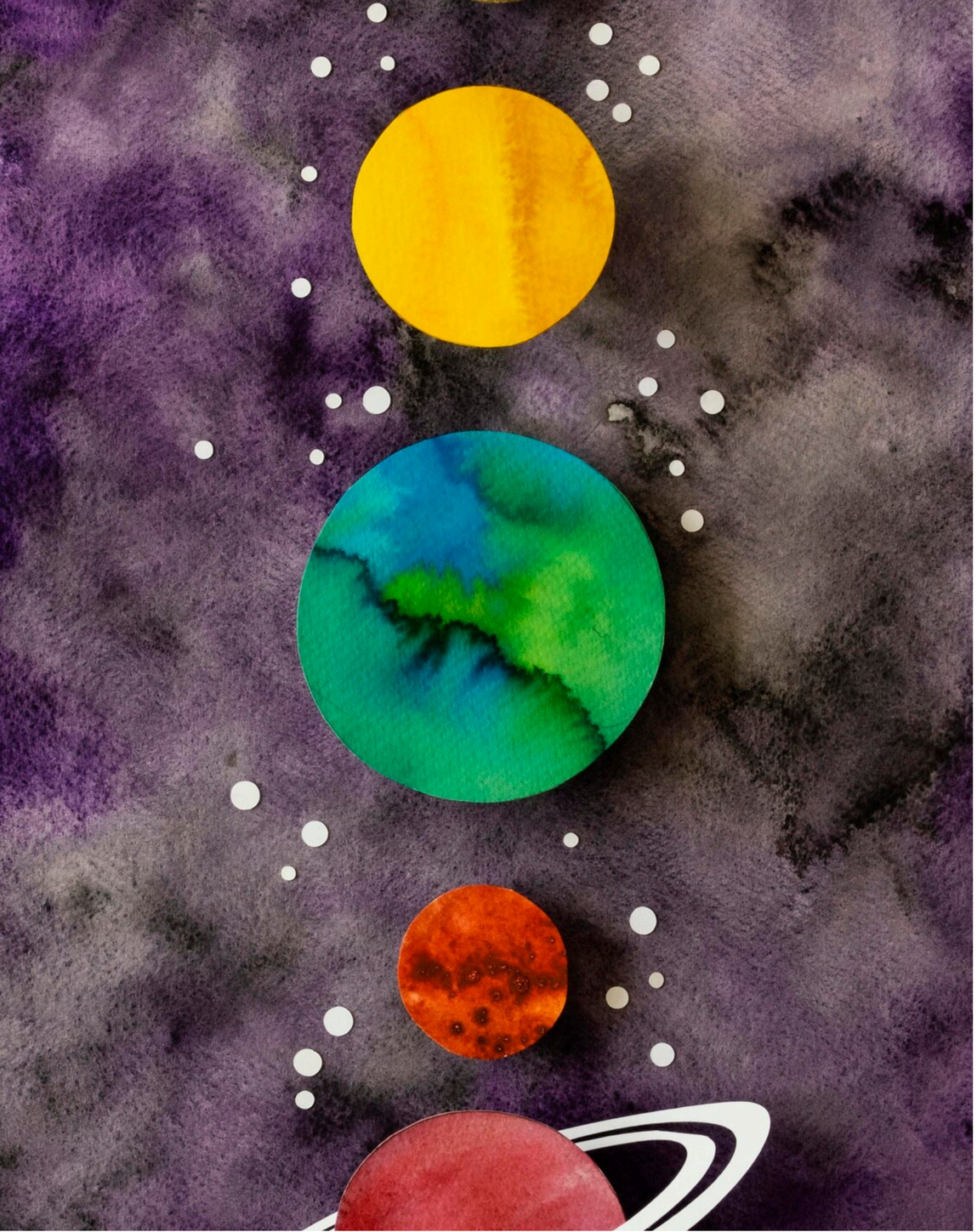

Why Mars?

Mars presents a unique opportunity for **human** expansion. Its **resources**, potential for **colonization**, and the quest for **scientific** discovery make it an ideal target for exploration beyond Earth.

Musk's Vision: A Self-Sustaining City

Musk envisions a **self-sustaining** city on Mars, where humans can thrive. This city would rely on **local resources** for food, water, and energy, creating a **closed-loop** ecosystem.

Transportation to Mars

The **Starship** rocket is key to Musk's plans. Designed for **reusability**, it aims to transport humans and cargo to Mars efficiently, reducing costs and making regular trips feasible.

Building a Martian Habitat

Creating a **habitat** on Mars involves innovative **architecture** and technology. Structures must withstand harsh conditions while providing a **comfortable** living environment for inhabitants.

Life Support Systems

Essential to survival, **life support systems** will manage air, water, and food. Technologies like **hydroponics** and **recycling** will be vital for sustaining human life on Mars.

Energy Solutions

Mars presents unique challenges for **energy generation**. Solar panels and **nuclear power** are potential solutions to provide the necessary energy for a thriving colony.

Terraforming Mars

Musk has proposed **terraforming** Mars to make it more Earth-like. This involves altering the planet's atmosphere and temperature, a **long-term** goal that could take centuries.

The Role of Technology

Advanced **robotics** and AI will play a crucial role in establishing a Martian colony. These technologies will assist in construction, maintenance, and daily operations, ensuring efficiency.

Challenges Ahead

Despite the potential, many **challenges** exist, including radiation exposure, psychological effects of isolation, and resource scarcity. Addressing these issues is vital for a successful colony.

Community and Culture

A Martian colony would not just be about survival; it’s about building a **community**. Cultural activities, education, and social interactions will be essential for a thriving society.

Conclusion: The Future Awaits

Elon Musk's vision for a Martian colony represents a **new frontier** for humanity. With determination and innovation, we can turn this dream into a **vibrant** reality on Mars.

Thanks!

Do you have any questions?
youremail@email.com
+91 620 421 838
www.yourwebsite.com
@yourusername