ಜಿ. ಎಂ. ವಿಶ್ವವಿದ್ಯಾಲಯ

GM UNIVERSITY

P. B. Road, Davanagere – 577 006 KARNATAKA | INDIA

Faculty of Engineering and Technology

School of Computer Science and Technology

Department of CS – Computer Science and Technology

Assignment Report – I

Subject Coordinator	Mr.Srijon Roy	Semester/Section	VI/ CS3 A
Course	BUSINESS INTELLIGNENCE	Course Code	UE23CS3601
CO Mapped	CO5	Max Marks	10
Issue Date	24/03/2026	Submission Date	01/04/2026

GM UNIVERSITY

Submitted By

Name of the Student : Lakshmi BC

USN : U23E01CS028

COs	CO5	
Allotted Marks for COs	10	
Marks obtained for COs		
Submitted Date	Max Marks	Marks obtained
	10	

Academic Year: 2025-26 (EVEN Semester)

Signature of the Student

Signature of the Subject Coordinator

Scanned with OKEN Scanner

Contents

1.INTRODUCTION 2
2.PROBLEM STATEMENT 3
3.METHODOLOGY 4
3.1Data Collection 4
3.2Data Preparation 4
3.3 Data Modeling 5
3.4 Dashboard Design and Development 5
3.5 Implementation of Interactivity 6
3.6 Tools and Technologies Used 6
4.RESULTS / FINDINGS 7
4.1 Overall Sales Performance 7
4.2 Profit Trends and Seasonal Patterns 7
4.3 Category-wise Performance 7
4.4 Customer Contribution Analysis 8
4.5 Payment Method Insights 8
4.6 Regional Sales Distribution 8
4.7 Product Demand Patterns 8
4.8 Employee Dashboard Analysis 9
5. ADVANTAGES 10
6. CHALLENGES 10
7. LIMITATIONS 11
8. FUTURE SCOPE 11
9. CONCLUSION 12
10. REFERENCES 12
11.OUTPUT 13
11.1 HR DASHBOARD: 13
11.2 EMPLOYEE DASHBOARD: 13

Scanned with OKEN Scanner

HR Analytics And Employee Attrition Analysis Dashboard

1.INTRODUCTION

Business Intelligence (BI) is an essential component in modern organizations, enabling them to convert raw data into meaningful and actionable insights. With the rapid growth of digital technologies, businesses generate vast amounts of data from sales transactions, customer interactions, employee activities, and operational processes. However, the real challenge lies in analyzing this data effectively to support decision-making.

This project focuses on developing an interactive Sales and Employee Dashboard using Microsoft Power BI, inspired by a YouTube tutorial. The dashboard integrates multiple data sources and presents them in a visual and user-friendly manner. It helps in monitoring key performance indicators such as sales, profit, customer behavior, and employee performance.

In the modern business environment, data plays a critical role in decision-making and strategic planning. Organizations continuously generate large volumes of structured and unstructured data from various sources such as sales transactions, customer interactions, employee activities, and operational processes.

However, raw data alone is not useful unless it is processed, analyzed, and converted into meaningful insights. This is where Business Intelligence (BI) tools come into play. BI enables organizations to extract valuable information, identify patterns, and make data-driven decisions.

This project focuses on the development of an interactive Sales and Employee Dashboard using Microsoft Power BI, inspired by a YouTube tutorial. The dashboard integrates multiple business dimensions including sales performance, customer behavior, regional analysis, and employee productivity.

The addition of the Employee Dashboard enhances the project by allowing organizations to monitor workforce performance, identify high-performing employees, and improve operational efficiency.

Overall, this project demonstrates how BI tools can transform complex datasets into intuitive visualizations that support better business decisions.

Scanned with OKEN Scanner

2.PROBLEM STATEMENT

In today's business environment, organizations face several challenges in handling and analyzing large volumes of data. Traditional reporting methods are often static and fail to provide real-time insights, leading to delayed decision-making. Manual data processing is time-consuming and prone to errors, making it difficult to maintain accuracy.

Another major issue is the lack of visibility into key business areas such as sales performance, customer behavior, and employee productivity. Without proper analysis, organizations cannot identify trends, patterns, or areas that require improvement. This results in inefficiencies, missed opportunities, and reduced profitability.

In the modern business environment, organizations generate large volumes of data from various sources such as sales transactions, customer interactions, product details, and employee activities. However, effectively analyzing and utilizing this data remains a major challenge. Many organizations struggle to extract meaningful insights from raw data, which limits their ability to make informed decisions.

Traditional reporting methods are often static and time-consuming, providing only periodic insights rather than real-time analysis. This delay in accessing information affects the organization's ability to respond quickly to market changes and customer demands. Additionally, manual data processing increases the chances of errors, inconsistencies, and inefficiencies, especially when dealing with large datasets.

Another significant issue is the lack of clear visibility into important business areas such as sales performance, customer behavior, and employee productivity. Without proper analysis, it becomes difficult to identify trends, patterns, and key performance indicators (KPIs). Organizations also face challenges in understanding which products, regions, or employees contribute most to overall performance.

Furthermore, limited analytical tools and poor data visualization techniques make it harder for decision-makers to interpret complex data. This results in missed opportunities, inefficient resource allocation, and reduced business growth.

Therefore, there is a strong need for an interactive and data-driven solution, such as a dashboard developed using Microsoft Power BI, that can provide real-time, accurate, and visually intuitive insights to support effective decision-making and improve overall business performance.

Scanned with OKEN Scanner

3.METHODOLOGY

The development of the Business Intelligence dashboard was carried out using a structured and systematic approach to ensure accurate data analysis and effective visualization. The methodology consists of multiple stages, including data collection, data preparation, data modeling, dashboard design, and implementation of interactivity.

3.1Data Collection

The first step in the project involved collecting relevant datasets from multiple sources to ensure comprehensive analysis. The data includes sales records such as order ID, product category, sub-category, sales amount, profit, and quantity. In addition, customer information such as customer ID and purchasing behavior was collected to analyze customer contribution.

Employee-related data was also included to build the Employee Dashboard, which helps in tracking individual performance and contribution. Regional and state-wise data was gathered to understand geographical distribution of sales. Collecting data from these different sources ensures that the dashboard provides a complete view of business operations.

3.2Data Preparation

Data preparation is a crucial step to improve data quality and reliability. The collected data was cleaned and transformed using tools available in Microsoft Power BI.

Key activities performed include:

Removal of duplicate records to avoid redundancy

Handling missing values by replacing or removing null entries

Converting data types such as text to date and numeric formats

Standardizing names of categories, products, and regions for consistency

Validating data to ensure accuracy

This step ensures that the dataset is consistent, accurate, and ready for analysis.

Scanned with OKEN Scanner

3.3 Data Modeling

In this stage, relationships between different datasets were established to enable integrated analysis. A well-structured data model improves performance and ensures accurate results.

The following tasks were performed:

Creating relationships between tables such as Sales, Orders, Customers, and Employees

Defining primary keys and foreign keys

Ensuring referential integrity between datasets

Creating calculated columns and measures using DAX (Data Analysis Expressions)

Designing a star schema structure for efficient data handling

Data modeling plays a key role in enabling smooth interaction between datasets and supports advanced analysis.

3.4 Dashboard Design and Development

The dashboard was designed to present data in a clear, interactive, and visually appealing format. The focus was on simplicity, readability, and effective communication of insights.

Various visual elements were used, including:

Bar Charts to compare sales across categories, regions, and employees

Pie/Donut Charts to represent distribution of payment methods and product categories

KPI Cards to highlight key metrics such as total sales, profit, quantity, and employee performance

Line Charts to analyze trends over time

Map Visualizations to display geographical sales distribution

The layout was carefully designed to ensure that users can easily understand the information without confusion.

Scanned with OKEN Scanner

3.5 Implementation of Interactivity

To enhance user experience and usability, several interactive features were added to the dashboard:

Filters and Slicers allow users to select specific parameters such as state, category, time period, or employee

Drill-down functionality enables users to explore data at different levels (e.g., category to sub-category)

Drill-through feature allows navigation to detailed reports

Dynamic visual updates ensure that all charts automatically change based on user selections

These features make the dashboard more flexible and user-friendly, allowing deeper analysis.

3.6 Tools and Technologies Used

The project was implemented using the following tools:

Microsoft Power BI for data visualization and dashboard creation

DAX (Data Analysis Expressions) for calculations and measures

Data transformation tools within Power BI for cleaning and preparation

These tools help in building a powerful and interactive Business Intelligence solution.

Overall, the methodology follows a step-by-step process starting from data collection to final dashboard development. Each stage plays a crucial role in ensuring data accuracy, effective visualization, and meaningful insights. This structured approach helps in developing a reliable and efficient dashboard that supports data-driven decision-making.

Scanned with OKEN Scanner

4.RESULTS / FINDINGS

The developed Business Intelligence dashboard provides a comprehensive analysis of business performance by converting raw data into meaningful insights. The visualizations help in identifying trends, patterns, and key performance indicators, enabling better decision-making across different areas of the organization.

4.1 Overall Sales Performance

The analysis of total sales indicates that the business maintains a relatively stable performance over the observed period. There is a consistent flow of revenue generation, which reflects steady demand for products. However, certain fluctuations can be observed in specific periods, suggesting variations in customer demand, seasonal influence, or promotional activities. These insights help organizations in planning future sales strategies and forecasting demand more accurately.

4.2 Profit Trends and Seasonal Patterns

Profit analysis reveals noticeable variations across different time periods. Certain months show higher profit margins, which may be associated with festive seasons, increased demand, or successful marketing campaigns. On the other hand, some periods reflect lower profit margins due to factors such as heavy discounts, increased operational costs, or reduced customer activity. This analysis helps businesses understand the relationship between sales and profitability and take measures to optimize pricing and cost management.

4.3 Category-wise Performance

The dashboard highlights that specific product categories, such as Clothing and Electronics, contribute significantly to overall sales. These categories demonstrate strong customer demand and higher revenue generation, indicating their importance in the business portfolio. In contrast, other categories show relatively lower performance, suggesting the need for improvement through better marketing strategies, product enhancement, or pricing adjustments. This insight assists in prioritizing high-performing categories and improving weaker segments.

Scanned with OKEN Scanner

4.4 Customer Contribution Analysis

Customer analysis shows that a small percentage of customers contribute a large portion of total revenue, following the Pareto Principle (80/20 rule). These high-value customers play a crucial role in business growth and profitability. Identifying such customers allows organizations to implement targeted strategies such as loyalty programs, personalized offers, and better customer service to retain them. Additionally, understanding customer purchasing behavior helps in improving overall customer satisfaction and engagement.

4.5 Payment Method Insights

The dashboard indicates that Cash on Delivery (COD) is the most preferred payment method among customers. This suggests that many customers may have trust concerns regarding online payment systems or prefer the flexibility offered by COD. While this method increases convenience for customers, it may also introduce operational challenges such as return risks and delayed payments. Encouraging digital payment methods through secure platforms and incentives can help improve efficiency and reduce risks.

4.6 Regional Sales Distribution

The geographic analysis of sales shows that certain regions contribute more significantly to overall revenue. These high-performing regions indicate strong market presence, better customer reach, and effective distribution networks. On the other hand, some regions exhibit lower sales performance, which may be due to limited awareness, poor logistics, or low demand. These underperforming regions present opportunities for expansion through targeted marketing, improved supply chain management, and strategic planning.

4.7 Product Demand Patterns

The analysis of product-level data reveals that certain products consistently perform better than others. These high-demand products contribute significantly to total sales and should be prioritized in inventory management and promotional strategies. Identifying such products helps businesses in maintaining optimal stock levels, avoiding shortages, and improving customer satisfaction. It also supports demand forecasting and efficient supply chain management.

Scanned with OKEN Scanner

4.8 Employee Dashboard Analysis

The Employee Dashboard provides valuable insights into workforce performance and productivity. It helps in identifying top-performing employees who contribute significantly to overall sales, as well as those who require improvement. This analysis enables management to implement performance-based incentives, set realistic targets, and improve employee engagement.

Furthermore, tracking employee performance helps in better resource allocation and workload distribution. It also supports decision-making related to training, promotions, and performance evaluation, ultimately improving organizational efficiency.

Operational Insights

The overall analysis highlights several operational insights that are critical for business improvement. Variations in profit margins indicate the need for better cost control and pricing strategies. High-performing categories and regions can be leveraged to expand business operations, while underperforming areas require focused attention.

The integration of employee performance with sales data provides a deeper understanding of how workforce productivity impacts business outcomes. This enables organizations to adopt a more data-driven approach in managing both operations and human resources.

Summary of Findings

In summary, the dashboard effectively provides a holistic view of business performance by combining sales, customer, product, regional, and employee data. The insights derived from the analysis help in identifying strengths, addressing weaknesses, and making informed decisions.

The results clearly demonstrate that the use of Business Intelligence tools like Power BI enhances data visibility, improves analytical capabilities, and supports strategic planning. This ultimately leads to improved efficiency, better customer satisfaction, and increased profitability.

Scanned with OKEN Scanner

5. ADVANTAGES

The dashboard offers several advantages by transforming complex data into simple visual representations. It enables faster and more accurate decision-making by providing real-time insights. The use of interactive features allows users to explore data easily and gain deeper understanding.

It reduces manual effort and minimizes errors in data analysis. The integration of employee performance tracking improves workforce management. Overall, the dashboard enhances business efficiency, transparency, and productivity.

- Simplifies complex data using visual representations like charts and graphs
- Enables faster and more accurate decision-making
- Provides interactive and real-time insights
- Reduces manual effort and minimizes errors
- Improves understanding of business performance
- Helps in tracking employee productivity effectively
- Supports better planning and strategic decisions

6. CHALLENGES

During the project, several challenges were encountered. Data inconsistency and missing values made data preparation difficult. Integrating multiple datasets and establishing relationships required careful planning.

Designing a user-friendly and visually appealing dashboard was also challenging. Handling large datasets sometimes affected performance. Additionally, understanding and implementing advanced Power BI features required learning and practice.

- Data cleaning and handling missing values can be difficult
- Integrating multiple datasets is time-consuming
- Designing a user-friendly dashboard requires skill
- Performance issues may occur with large datasets
- Requires learning Power BI tools and DAX functions

Scanned with OKEN Scanner

7. LIMITATIONS

The project has certain limitations. The dataset used is limited and may not represent real-world complexity. The dashboard does not include real-time data integration, which restricts live analysis.

Advanced analytics techniques such as predictive modeling are not implemented. External factors like market trends and competition are not considered, which may affect the accuracy of insights.

- Dataset used is limited and may not reflect real-world complexity
- No real-time data integration is included
- Advanced analytics techniques are not implemented
- External factors like market trends are not considered
- Results depend on data quality and accuracy

8. FUTURE SCOPE

The project can be further improved by integrating real-time data sources to provide live insights. Advanced analytics techniques such as machine learning and predictive analysis can be implemented to forecast future trends.

The dashboard can be enhanced with AI-based insights and automation features. Mobile-friendly dashboards can be developed for better accessibility. Integration with enterprise systems like ERP and CRM can further improve business analysis.

- Integration with real-time data sources for live analysis
- Implementation of predictive analytics and forecasting
- Use of AI for automated insights
- Development of mobile-friendly dashboards
- Integration with ERP and CRM systems

Scanned with OKEN Scanner

9. CONCLUSION

This project successfully demonstrates the importance and effectiveness of Business Intelligence in transforming raw data into meaningful insights that support informed decision-making. By using Microsoft Power BI, an interactive and visually appealing dashboard was developed to analyze key aspects of business performance, including sales trends, profit variations, customer behavior, regional distribution, and employee productivity.

The Sales Dashboard provides a clear understanding of overall business performance by highlighting important metrics such as total sales, profit, and category-wise contributions. It helps in identifying high-performing products, seasonal trends, and areas that require improvement. Similarly, the Employee Dashboard adds significant value by enabling the analysis of individual performance, helping organizations identify top performers, monitor productivity, and implement performance-based strategies.

The use of visual elements such as charts, graphs, and KPI indicators simplifies complex data and enhances user understanding. Interactive features like filters, slicers, and drill-down capabilities further improve the usability of the dashboard by allowing users to explore data at different levels and gain deeper insights.

Overall, the project highlights how data-driven approaches can improve operational efficiency, optimize resource allocation, and enhance business growth. It also emphasizes the importance of adopting modern Business Intelligence tools in today's competitive environment. With further enhancements such as real-time data integration and predictive analytics, the dashboard can become an even more powerful tool for strategic decision-making.

10. REFERENCES

Microsoft Power BI Documentation

YouTube Tutorial on Dashboard Development (used for project reference)

Business Intelligence and Data Visualization Concepts

Online learning resources and study materials

Scanned with OKEN Scanner

11.OUTPUT

11.1 HR DASHBOARD:

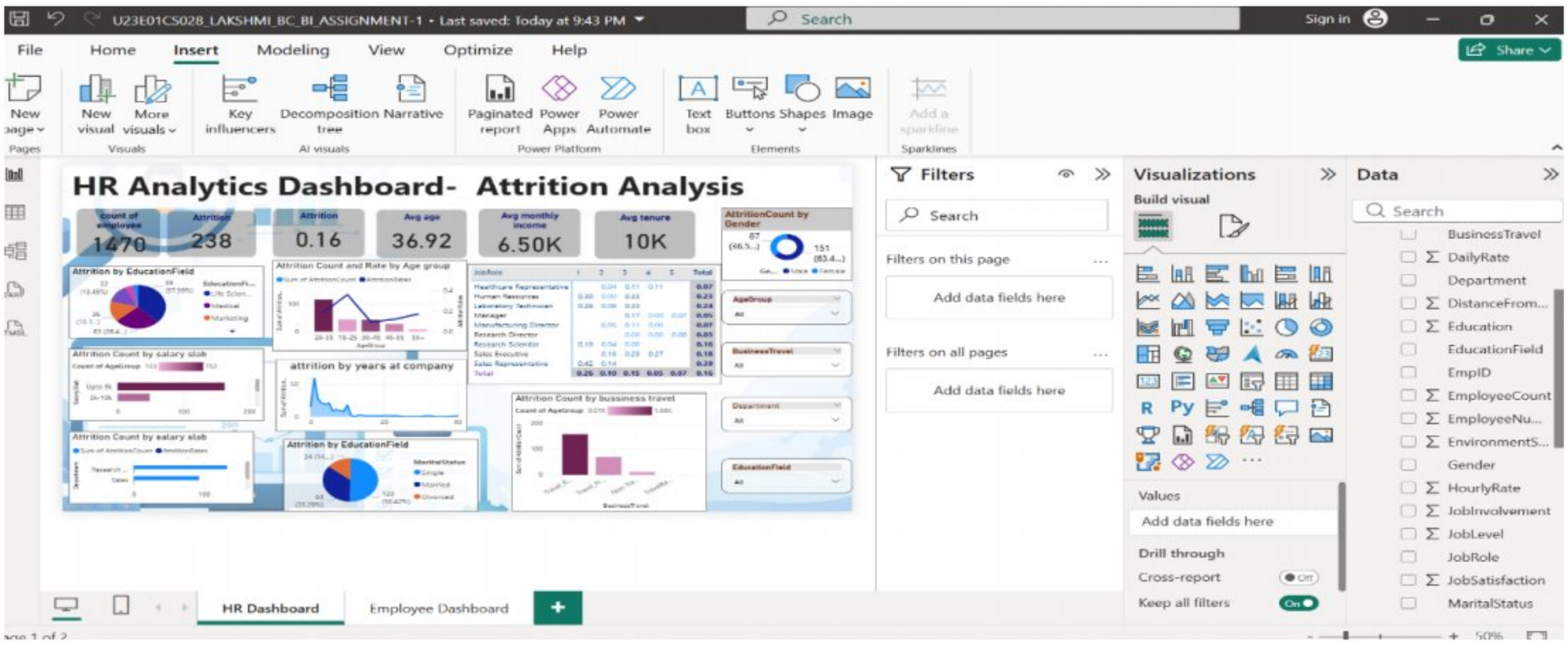

11.2 EMPLOYEE DASHBOARD:

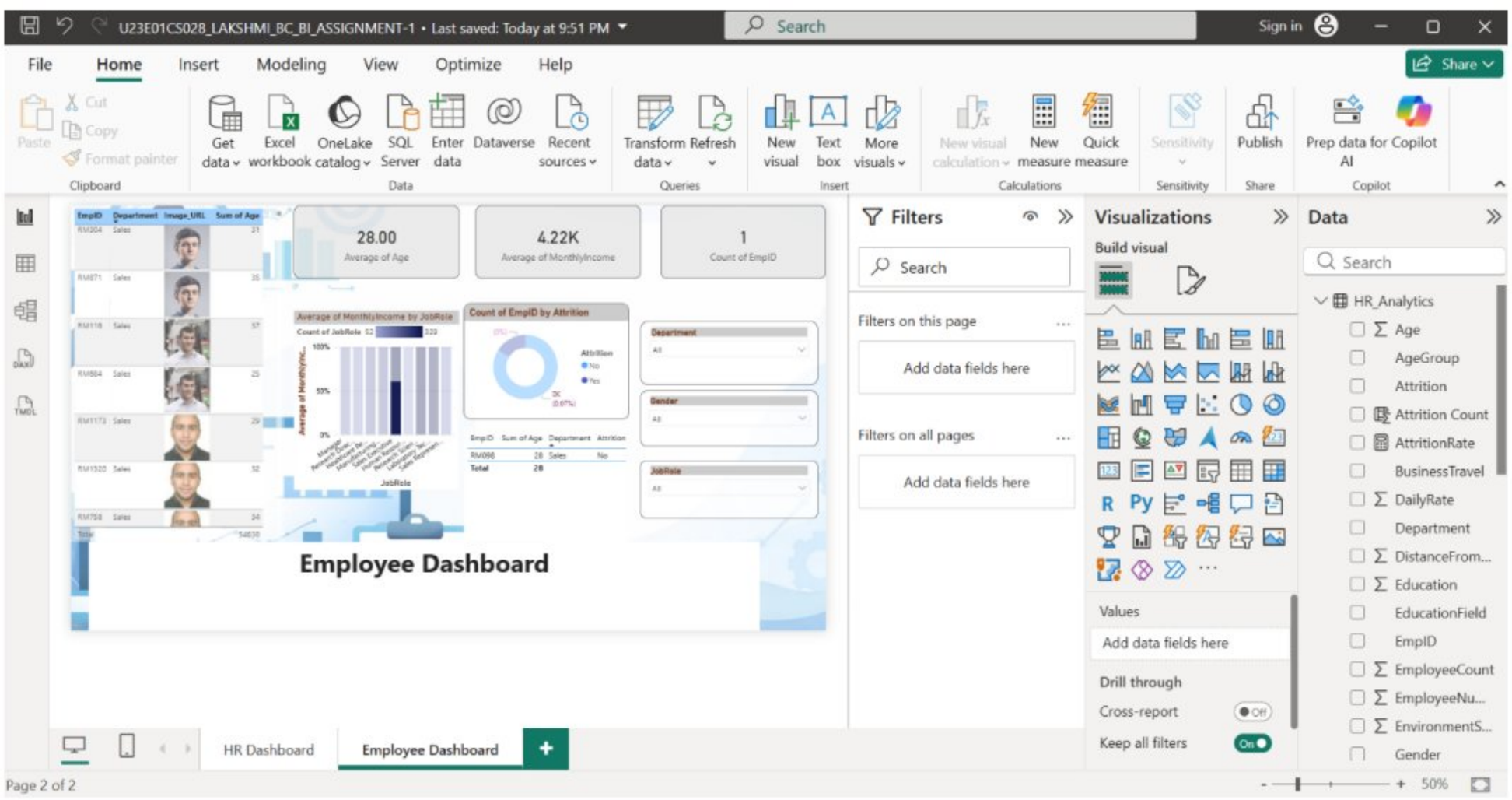

Scanned with OKEN Scanner