Walmart VS BEST BUY

Lakshya Singh

Table of Contents

- Walmart History
- Walmart Analysis
- Walmart’s Competitors
- Walmart’s Competitive Advantages
- Opportunity
- Exploring Best Buy
- Value Proposition of Best Buy
- Optimal Marketing Mix for Best Buy

WALMART HISTORY

1
1962
Sam Walton opens first store

2
1970
Walmart goes public

3
1971
First distribution center and Home office open

4
1972
Walmart lists on NYSE

5
1980
Reaches $1 billion in annual sales

6
1983
Opens first Sam's Club

7
1991
Opens first international store in Mexico

8
1994
Walmart enters Canada

9
1996
Enters China

10
1998
Opens first groccery store, Neighborhood Market and enters UK

11
2019
First Walmart Health Center opens

12
2021
Walmart invests in drone delivery, fintech, autonomous vehicles, and launches Walmart Data Ventures

13
2022
Walmart InHome Delivery reaches 30 million U.S. homes

Walmart Analysis

- Company- Committed to offering everyday essentials at affordable prices, empowering employees, serving communities and had a revenue of $611 billion in fiscal 2023.
- Customers- Wide range, including low-income families, budget-conscious shoppers, and those seeking everyday goods at competitive prices.
- Competitors-Best Buy, Amazon, Target, Costco Wholesale, Kroger, Alibaba
- Collaborators-Extensive network of vendors and manufacturers.
- Context- Economic fluctuations affecting consumer spending and consumer preferences are changing rapidly.

Major Competitors

How Walmart Excels

- One Stop Shopping- Offers a broad range of products
- Everyday low prices- Offers consistently low prices
- Broader customer reach- Can reach more customers with its giant network of stores

How Can Best Buy Compete With Walmart in Consumer Electronics?

- Walmart is a mammoth with $611 billion in revenue in fiscal 2023.
- Best Buy can establish a competitive edge against Walmart in the consumer electronics market by capitalizing on the huge market size and adopting a distinct value proposition as detailed in the recommendation.

A Look Into Best Buy

- Established in 1966 as Sound of Music, initially an audio specialty store.
- Rebranded as Best Buy in 1983, shifting the focus to consumer electronics.
- Currently operates 1,048 stores globally, prioritizing an enhanced customer experience.

Best Buy’s Recommended Value Proposition

- Diverging from competitors in the consumer electronics sector, Best Buy distinguishes itself through its in-store shopping experience.
- This unique approach caters to both tech-savvy and non-tech-savvy customers, offering personalized assistance and expert opinions on-site.
- This eliminates the need for customers to invest time and effort in online research, where information can often be vague and contradictory.

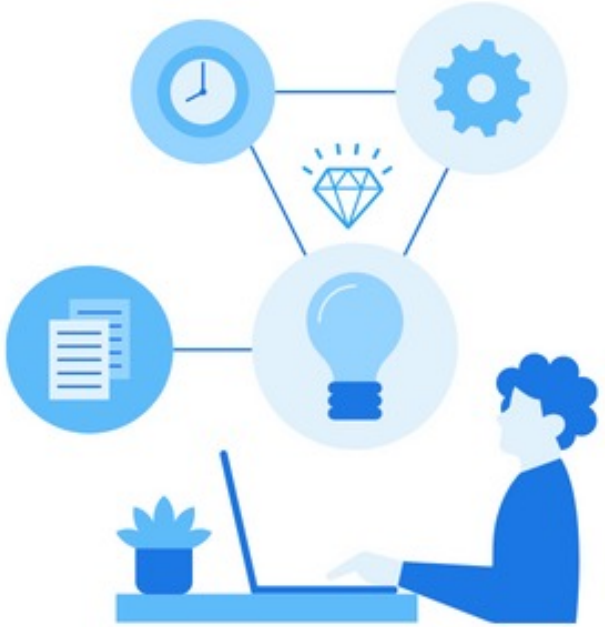

Marketing Mix for This Value Proposition Product

- Offering an unparalleled personalized customer experience.
- Tailored to meet the needs of non-tech-savvy individuals who value end-to-end support and technical expertise.
- Providing specialized bundled discounts and vouchers for bulk purchases.
- Offering personalized protection plans and immediate insurance and support for DIY projects.

Marketing Mix for This Value Proposition Price

- Products are competitively priced, aligning with the rates offered by other prominent e-commerce retailers.
- Provide a convenient price match option, ensuring customers receive the best value for their purchases by matching the prices found elsewhere in the market.

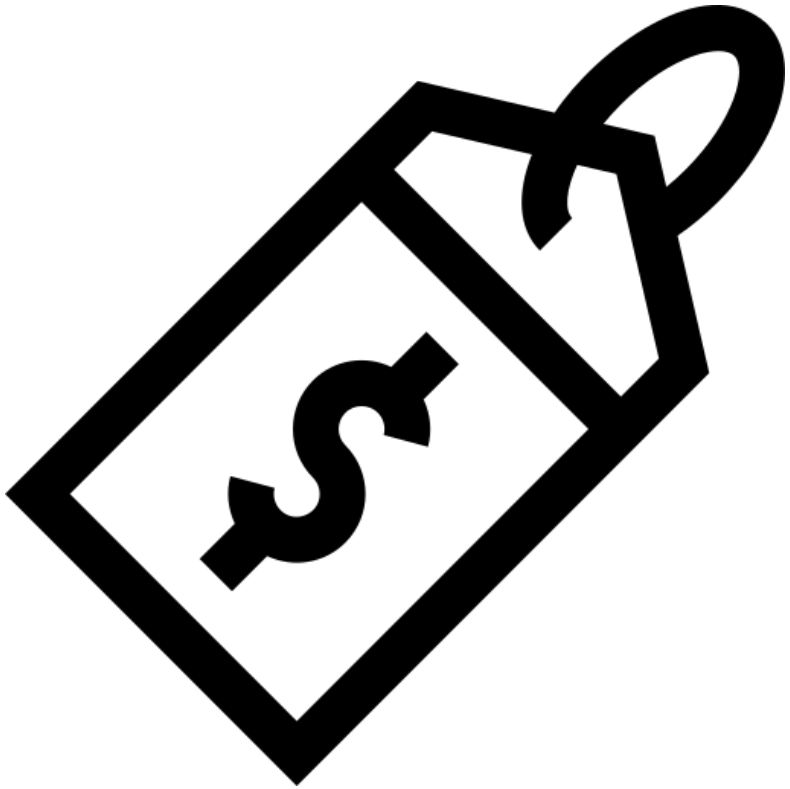

Marketing Mix for This Value Proposition Promotion

- Forge strategic partnerships with non-electronic retailers such as Harris Teeter and gas stations.
- Implement impactful promotional campaigns across diverse channels, including social media, harnessing the extensive reach of influencers.

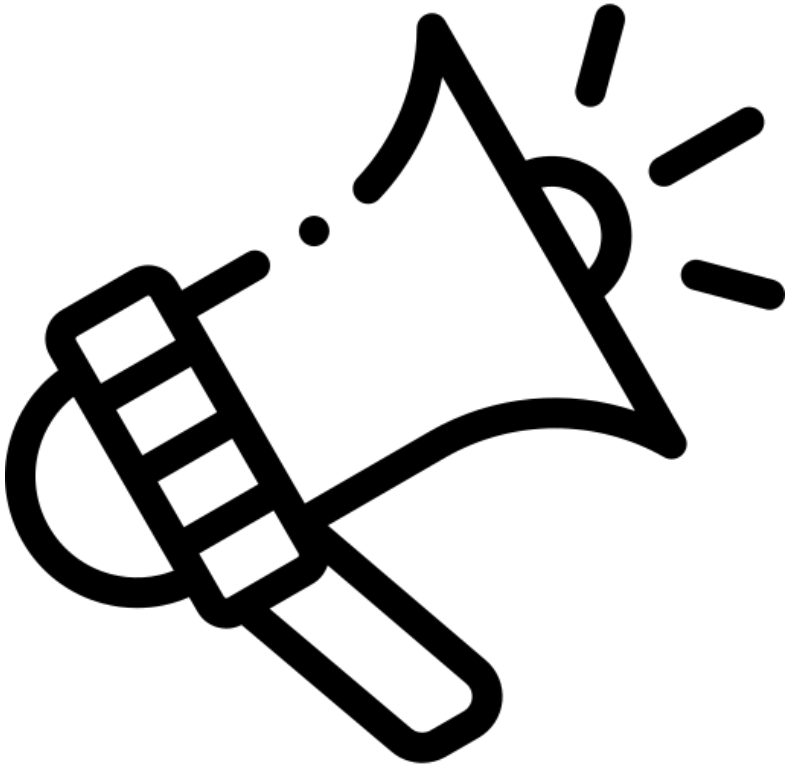

Marketing Mix for This Value Proposition Place

- Establish presence in conveniently located areas, adjacent to other brick-and-mortar establishments.
- Maintain a robust online presence, offering the added convenience of drive-thru pick-up options.

THANK
YOU