Integrated Slim Sensor Series

HSE-BSM4L-5

DESCRIPTION

- 12VDC Input with 1-10V dimming
- Bluetooth and regular version available;
- Square module part, with magnet for easy installation
- With quick connector
- Application： Panel, Troffer, Strip, Wrap

E529048

SPECIFICATIONS

Input Voltage	10.5-15V DC (Supply Current >50mA)
Input Current	<40mA
Stand-by Power	DC10.5V@<0.5W
Control Method	0-10V DIM
Frequency	5.8GHz±75MHz
Microwave Power	<0.3mW
Detection Angle	30-150°（Without Glass Cover）
Mounting Height	≤4m/13ft Ceiling Mounted
Detection Range	Radius: 3-7m 9.84-22.97ft
Working Temp	-30°C~+60°C
IP Rating	IP20
Compliance	In accordance with CE ROHS
Warranty	5 year warranty

Bluetooth-Version Parameter

Control Device	HSE WISE APP
Bluetooth Transmit	25m 170.60ft
Radio Frequency	2.4GHz（2402~2480MHz）
Bluetooth Version	5.2
Dim level	Min Dim Level : 0% - Max Dim Level : 100%
Detection Area	High / Medium / Low
Max Dim	1%-100% Continuously Adjustable
Hold Time	5s/30s/1 min-120 min (Min Hold Time 5s, Adjustment Range 1 min)
Stanby Dimming Level	1% - 100% (Adjustment Range 1%)
Standby Period	0s/5s/30s/1min to 120min (Adjustment Range 1 min) / ∞
Daylight Threshold	Disable 50Lux - 2000Lux (Adjustment Range 50Lux)
Daylight Harvesting	Function supported, please follow steps in "Performance" part to activate it.

Use HAISEN Emergency Driver as well

***Work compatibly with EM driver, please make sure it follows below conditions:**

1. Switching capacity <1mA
2. LED driver's OFF voltage at 1mA is 0.25-0.3V
3. Single fixture connected.

DIMENSIONS

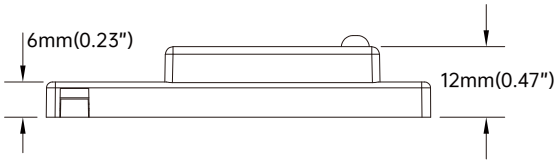

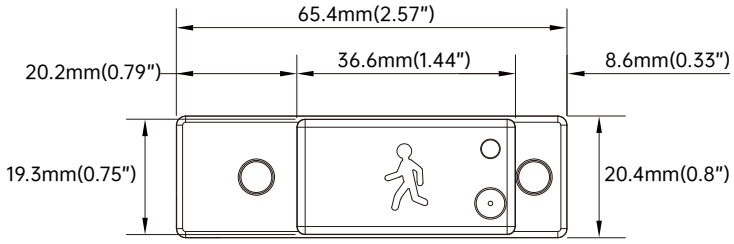

WIRING

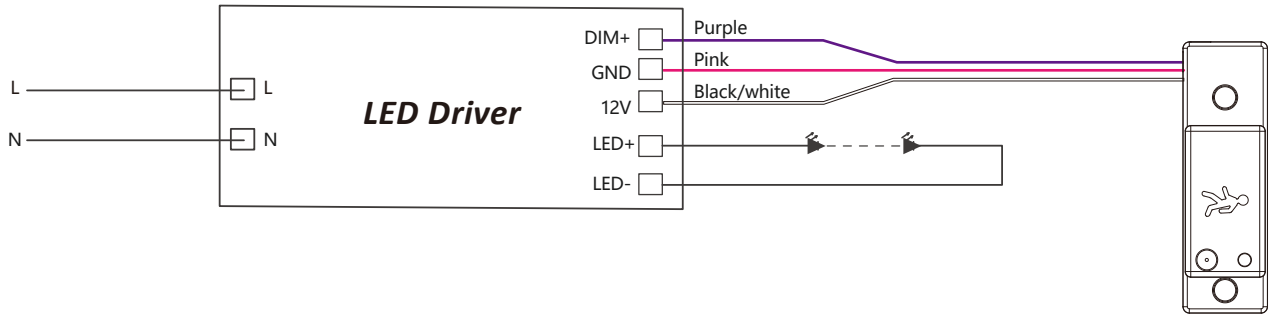

DETECTION COVERAGE

Highest mounting height is 4m/13ft

This figure indicates the maximum distance at the highest mounting height with 100% sensitivity.

Well Detected Area

Possibly Detected Area

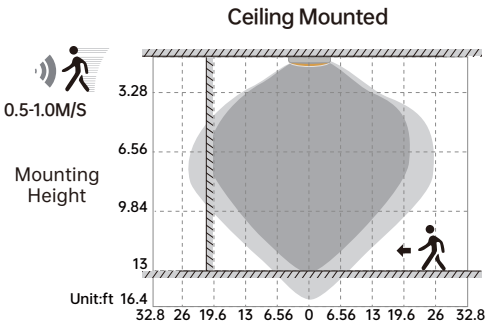

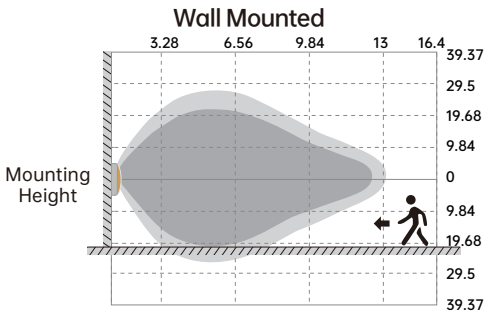

PERFORMANCE

1.Daylight Harvesting

Please follow below setting steps to perform this function:

1. Stay in SENSOR MODE
2. STANDBY PERIOD as 0S
3. DAYLIGHT as any of 50Lux - 2000Lux (Adjustment Range 50Lux).
4. Press DAYLIGHT HARVESTING button to ON

HSE WISE APP Control

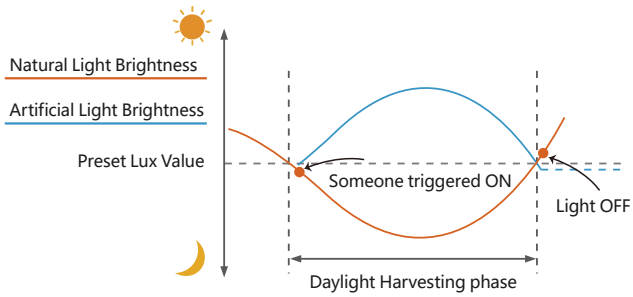

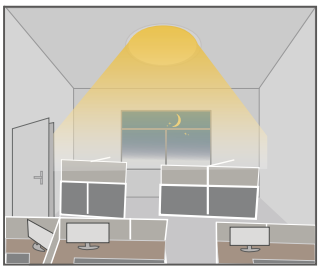
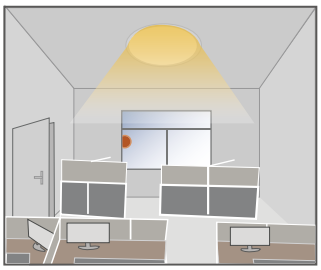
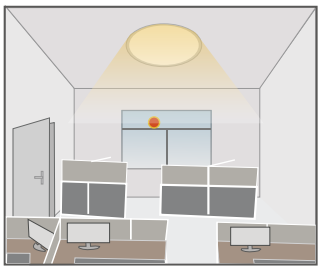

When ambient brightness is lower than preset lux level, Someone triggered ON light and keep dimming according to the change of the ambient brightness; when outside is getting darker, the inside will be brighter, and brighter darker.

Light OFF when ambient brightness becomes higher than the preset lux level.

2.Automatically ON/OFF function

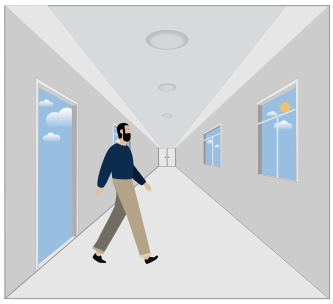

With sufficient daylight, even when motion detected, light remains OFF.

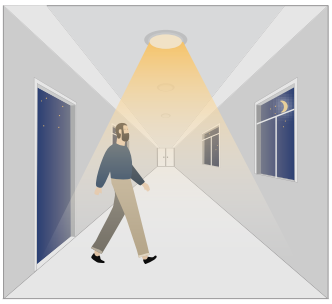

With insufficient daylight, the sensor turns light ON when motion gets detected.

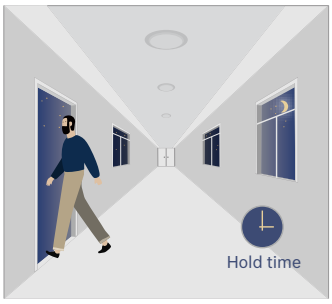

The sensor turns OFF light automatically after the holdtime when there's no motion detected.

3. Without daylight disabled

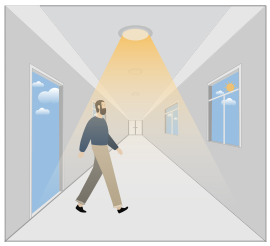

Sensor turns ON light when motion is detected.

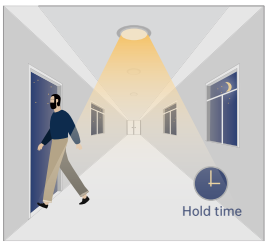

Sensor keeps for a hold time period after motion leaves

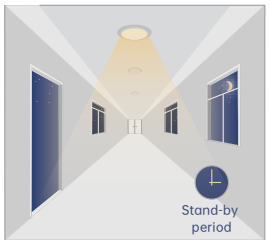

Sensor dims light to standby dimming level after hold time if there is still no motion

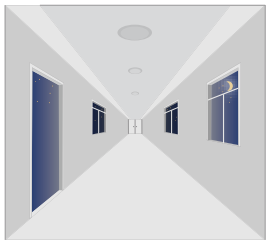

Sensor turns OFF light after standby period

4. With Daylight Threshold

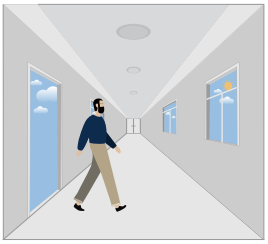

With sufficient daylight, the sensor keeps light OFF even motion gets detected

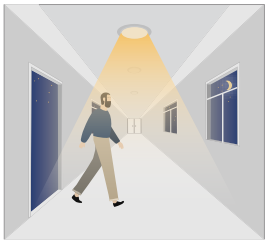

With insufficient daylight, the sensor turns light ON when motion gets detected

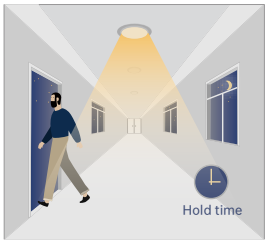

After there' s no motion detected, the sensor keeps light ON 100% for holdtime.

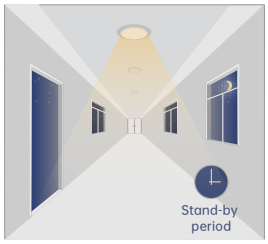

After holdtime, sensor dims light to standby dimming level for standby period.
if the standby period has been set as Os, sensor turns light OFF automatically after holdtime.

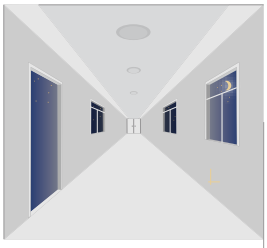

The sensor turns OFF light automatically after the standby period when there' s no motion detected.

FACTORY SETTING

1. Motion Sensor: ON
2. Detection Area: High
3. Max Dim: 100%
4. Hold Time: 10min
5. Standby Dimming Level: 20%
6. Standby Period: 10min
7. Daylight Sensor: OFF
8. Daylight Threshold: 50Lux
9. DH: OFF

APP DOWNLOAD

Download on the App Store

GET IT ON Google Play