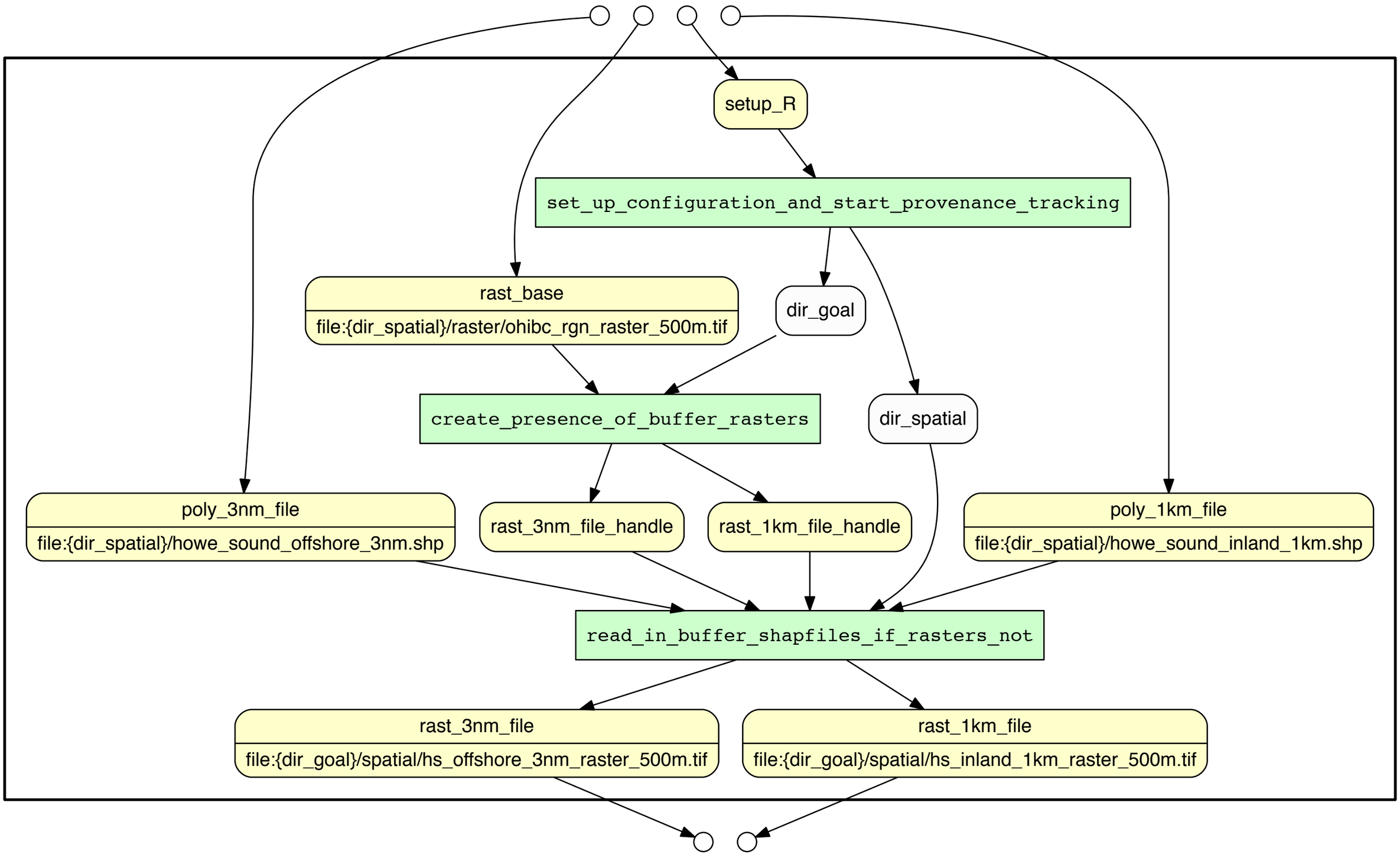get_analysis_rasters