Encilo™

Kriya™

Biocontrol Agent / Nematode Pathogen

Active Ingredient : *Verticilium chlamydosporium*
Formulation Type : Wettable Powder
Minimum Viable Count : 1x 10^9CFU per gram
Mode of Use : Soil Application

PRODUCT DESCRIPTION

Encilo™ is a microbial biocontrol agent containing viable *Verticillium chlamydosporium*. It suppresses plant-parasitic nematodes through egg parasitism, colonization of females, chlamydospore persistence, and reduction of nematode reproductive capacity while maintaining soil ecological balance.

MECHANISM OF ACTION

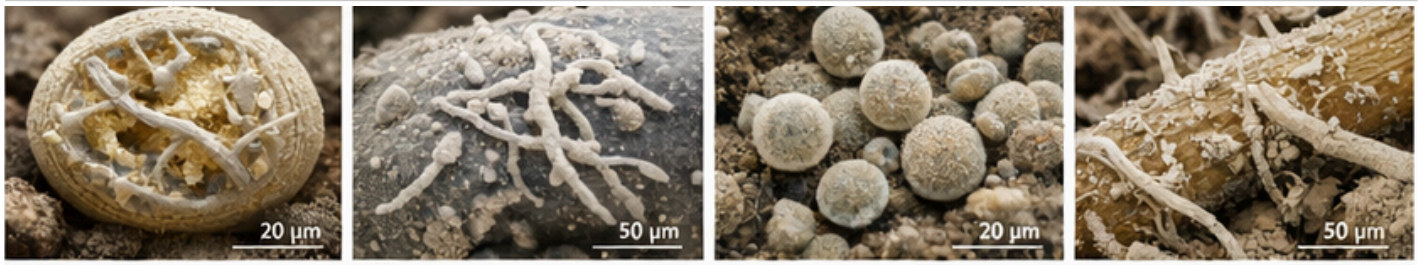

Egg Infection | Female Colonization | Chlamydospore Formation | Rhizosphere Establishment

APPLICATION & DOSAGE

Application Dosage	5 g per litre of water; 1 -2 kg per acre
First Application	At early pest appearance
Repeat Spray	Every 10-15 days
Spray Coverage	Ensure uniform coverage

TARGET PATHOGENS: Meloidogyne spp., Heterodera spp., Globodera spp., Pratylenchus spp., and Rotylenchulus spp.,

TECHNICAL SPECIFICATIONS

Parameter	Specification
Active Microorganism	*Verticilium chlamydosporium*
Minimum CFU	≥1 x10^9 CFU/g
Moisture Content	≤8%
Contamination	Absent
pH (1% Suspension)	5.5 - 7.5
Shelf Life	12 Months

KEY BENEFITS

STORAGE & HANDLING

- Store in a cool, dry place
- Keep container sealed after use
- Protect from direct Sunlight and Moisture
- Avoid contact with Chemicals

SAFETY INFORMATION

- Non-toxic to mammals and plants
- Safe for beneficial organisms
- Avoid inhalation during mixing
- Keep out of reach of children

Kriya Biosys Private Limited

+91 63358 48466 | www.kriya.ltd | info@kriya.ltd