7.11.25

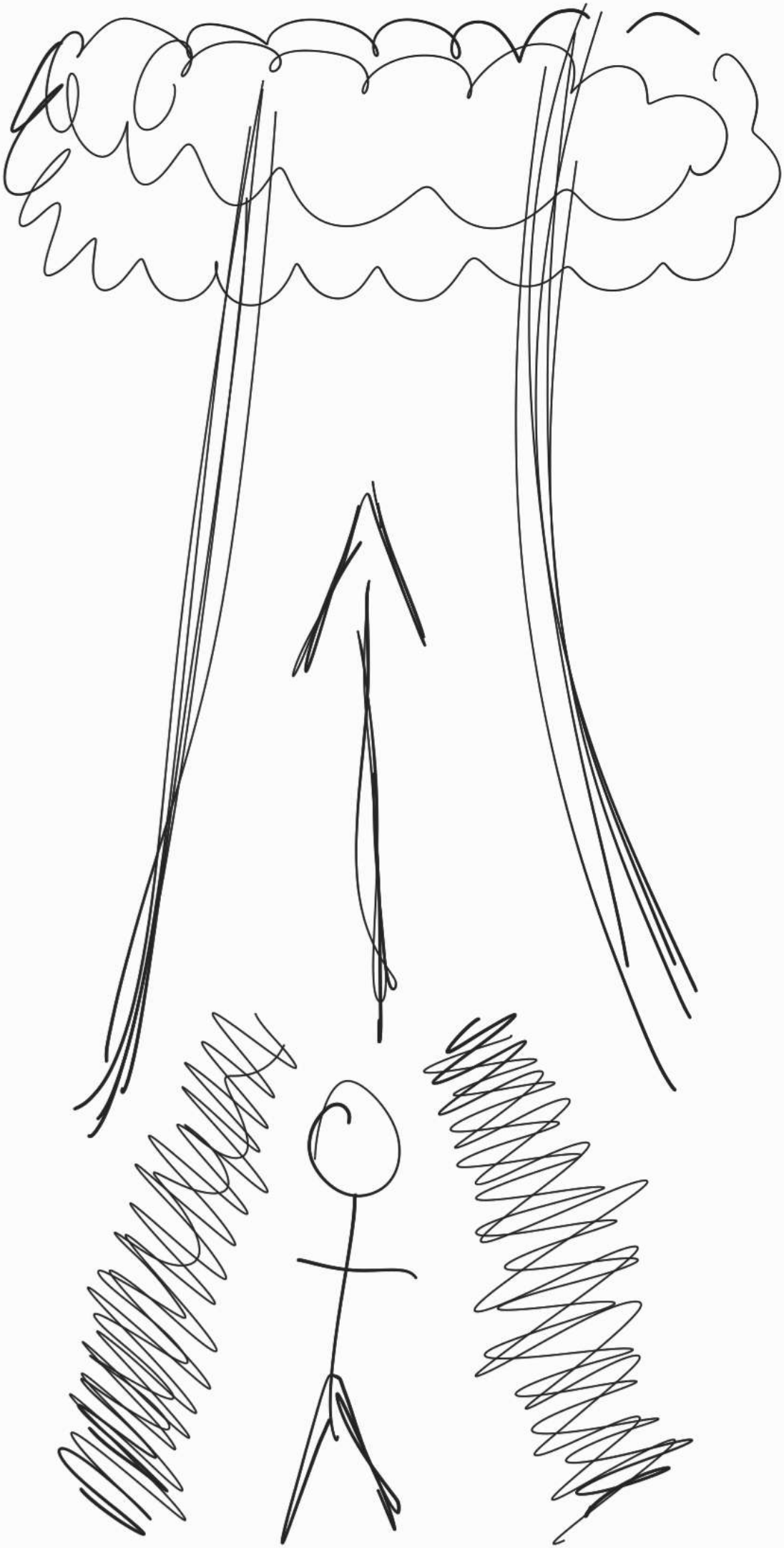

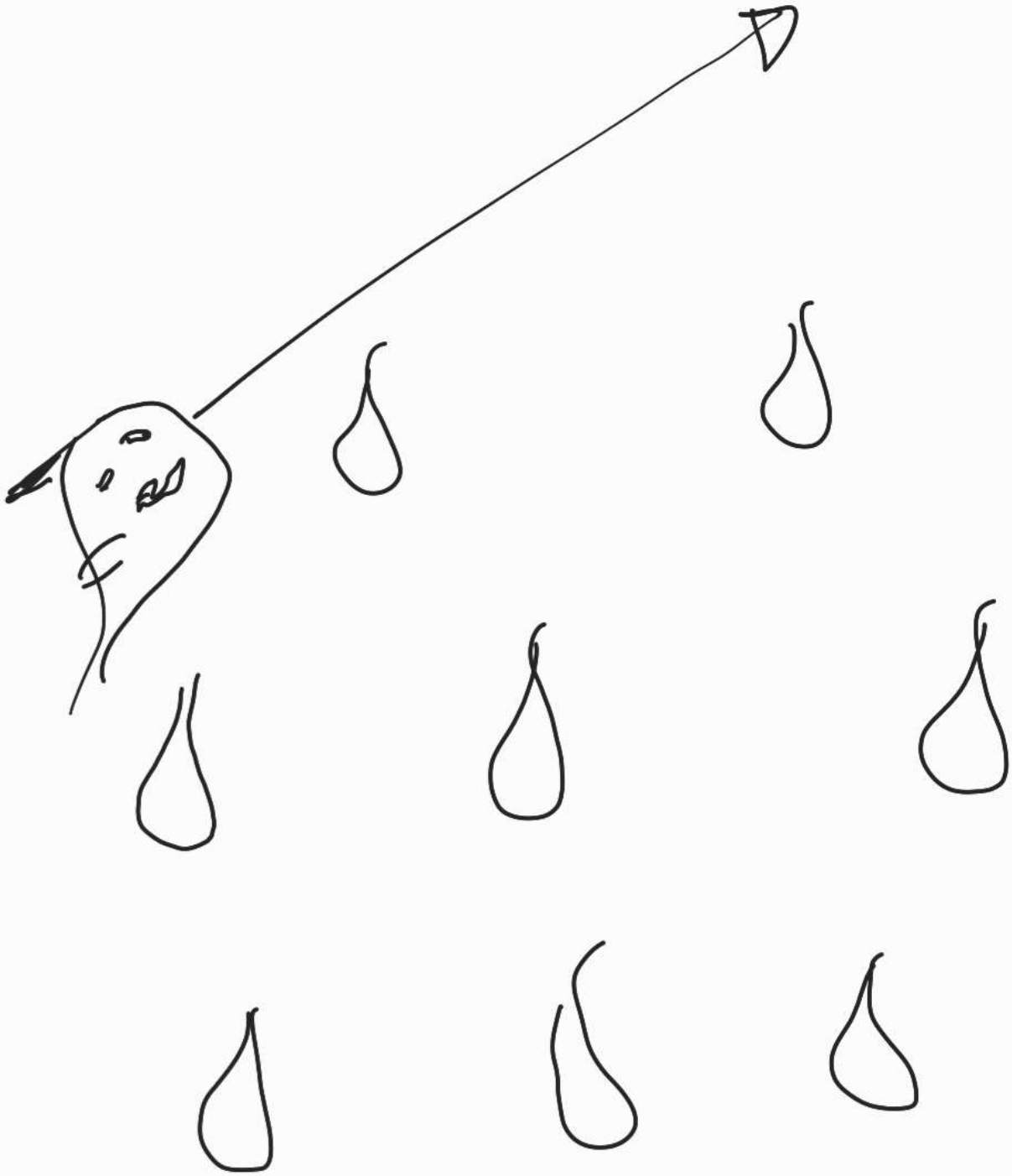

QRef

→ GWR 2011

→ Blob fish

→ Burj Qalifa

→ Transhumanisme

→ Pixel (jeu mobile)

→ Dragon-Ball Z

→ Yu-Gi-Oh! 5d's

→ Tron

→ Transformers

→ Décomposition en éléments simples

→ Persistance de la mémoire - SD

→ Smash hit

→ Pression atmosphérique →

→ →

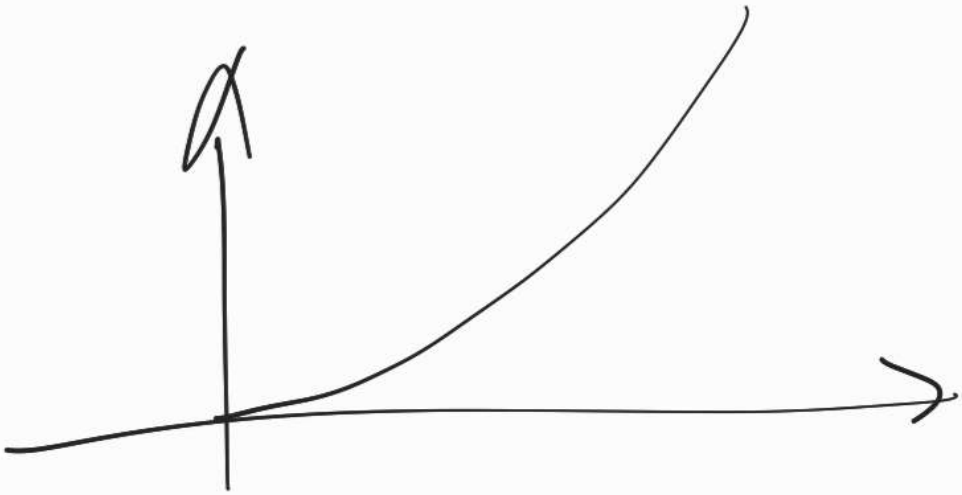

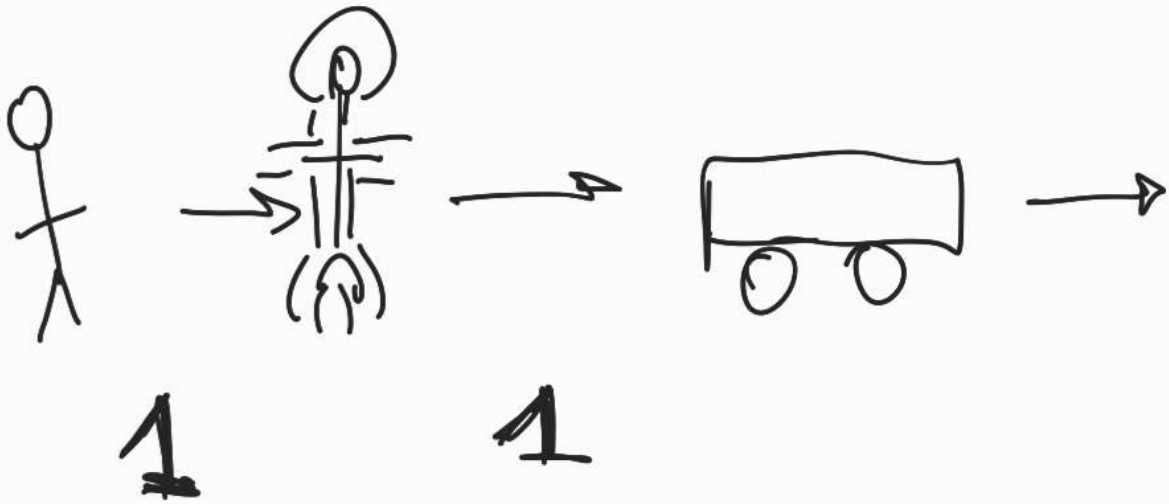
1
1

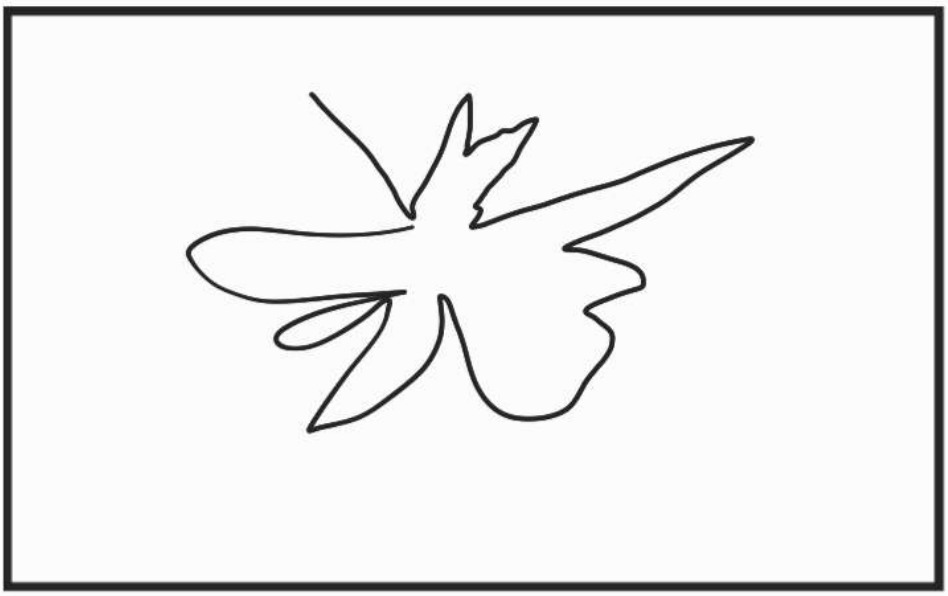

VFX → Explosion

Objet → Maillage
"non organique"

Astre → explosion

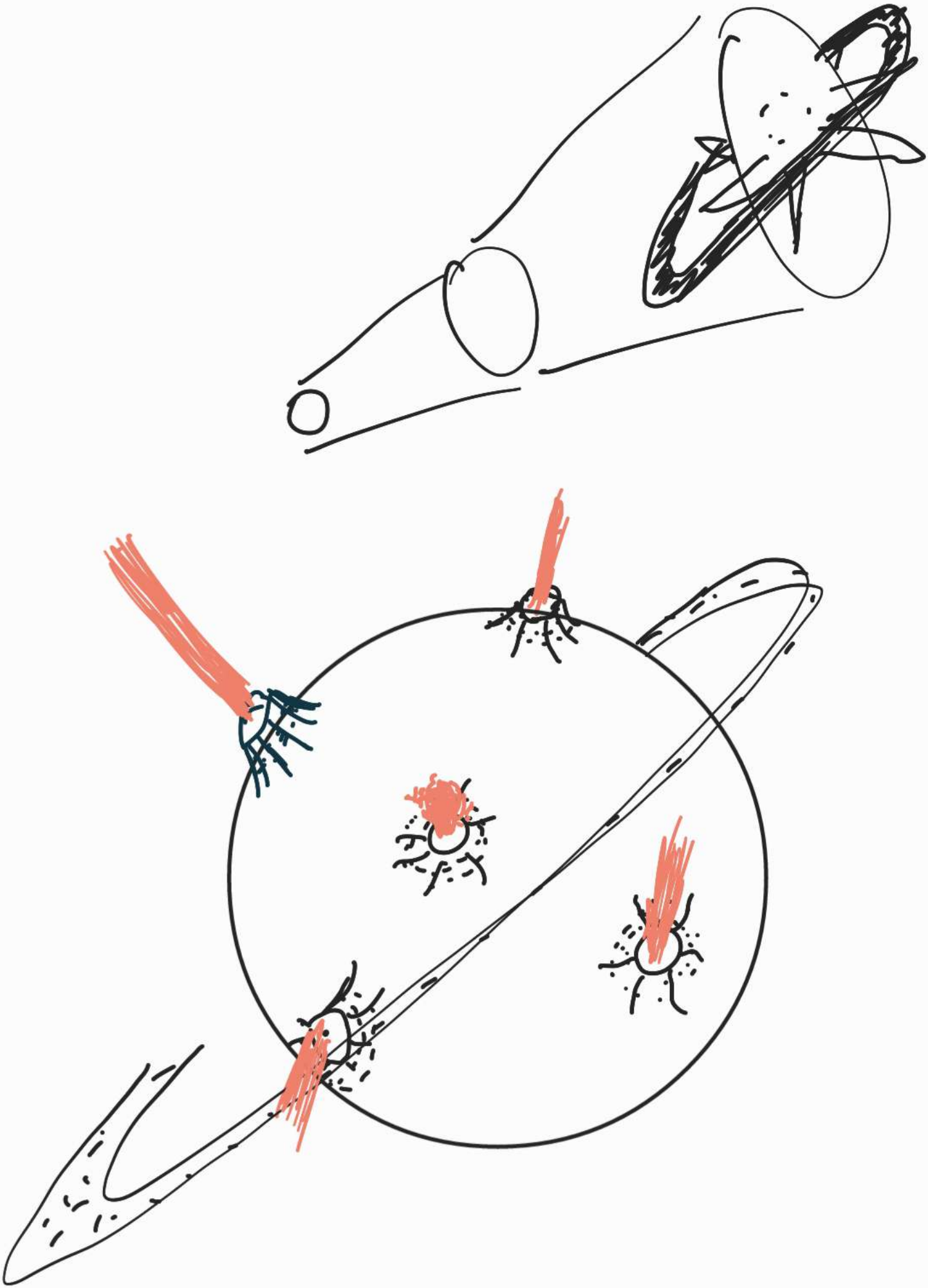

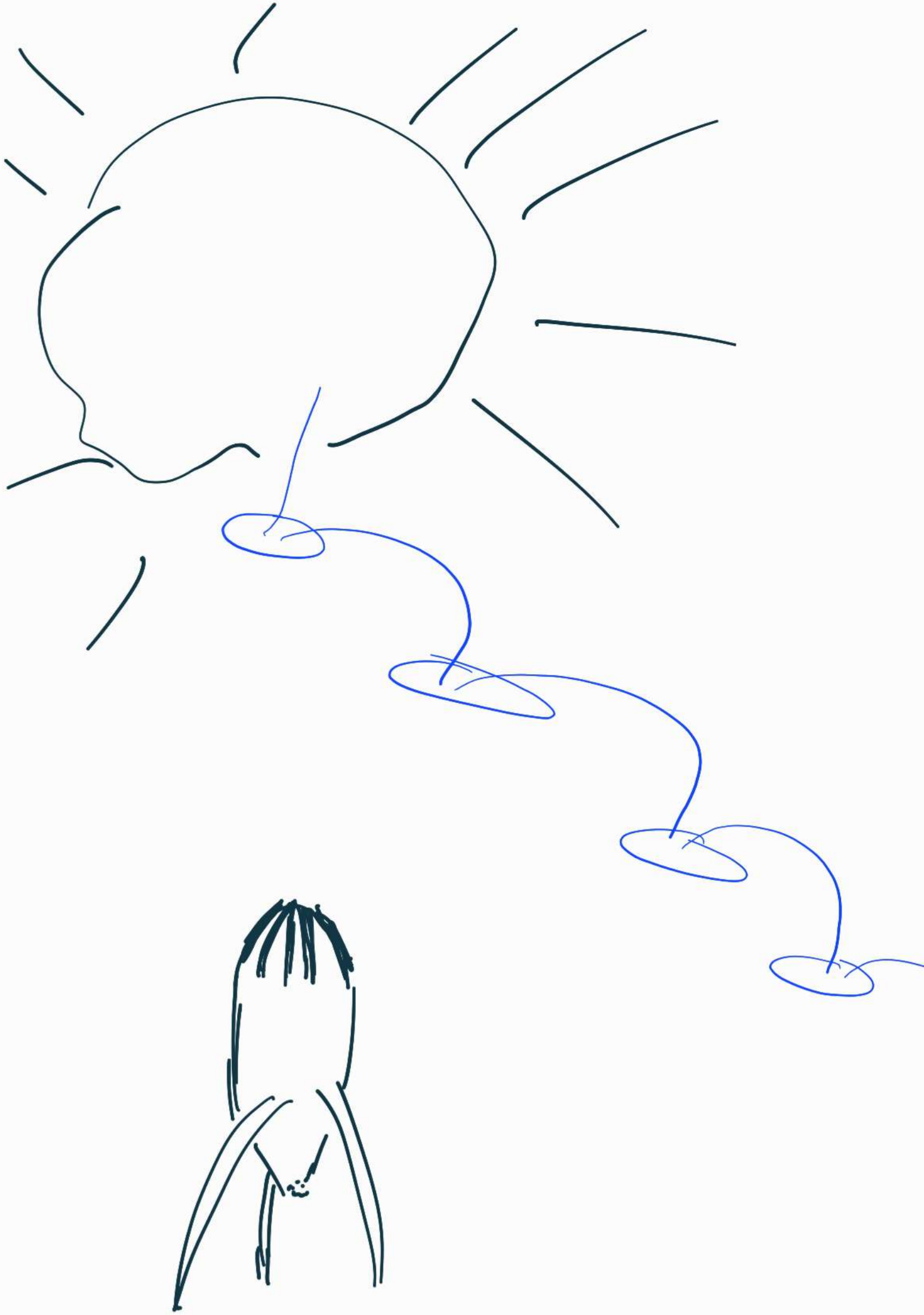

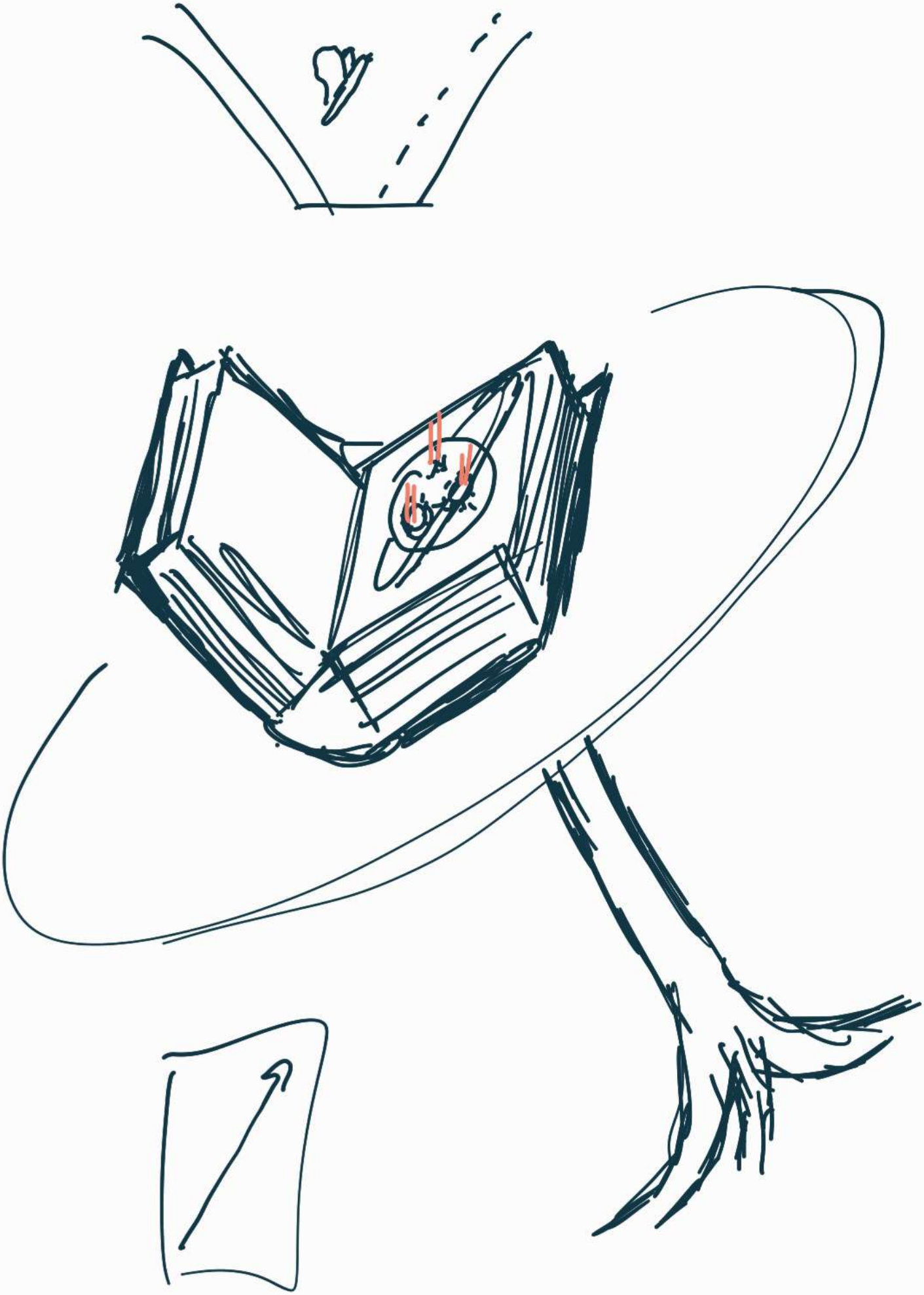

Château

Bois

Salle vide futuriste

Table

Livre ancien

Planète

Horloge

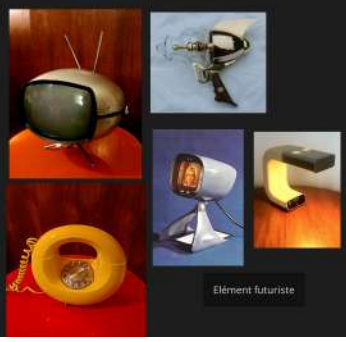

Elément futuriste

Guiness Book des Records 2011

KAZUKI TAKAHASHI

Hell Lava Ground 01
Athul Johny
https://substance3d.adobe.com/community-assets/assets/035027995928dde61957828c58c3cc6b077bc215

M2 MTI3D

Images d'archives gratuites par <a target="_blank" href="http://www.videezy.com">Videezy!</a>

https://polyhaven.com/fr/a/tree_small_02

Noise video Milan Matos - Photographie
Noise sound https://pixabay.com/fr/users/u_xg7ssi08yr-48039129/

Destiny 2 Whisper of the Worm SoundTrack Bonus "Whisper of the Worm" Michael Sechrist, Skye Lewin, Josh Mosser, Michael Salvatori

Boom sound https://pixabay.com/fr/users/freesound_community-46691455/

Unity Asset Store
Unity Learn
Geoffrey