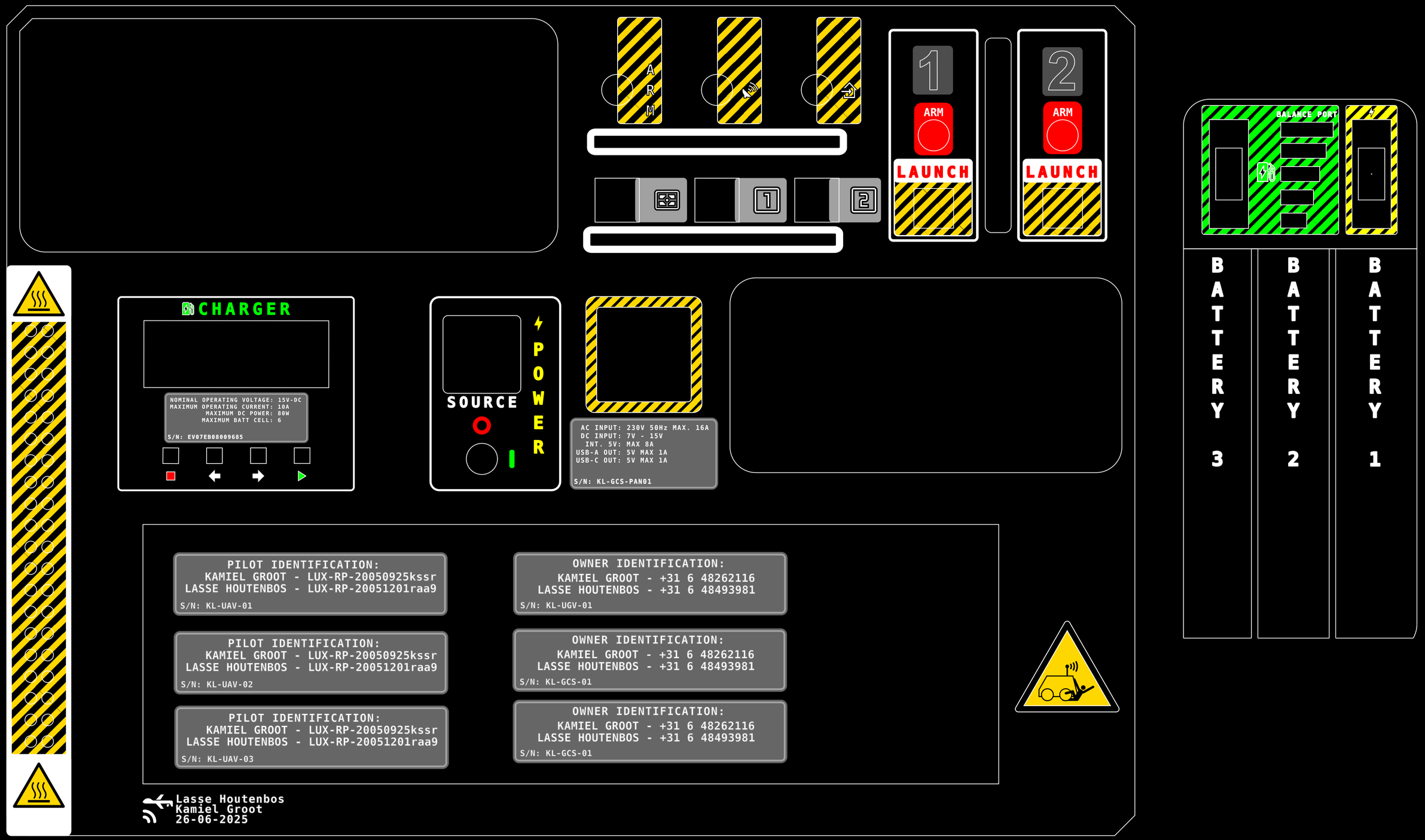
ARM
1
ARM
LAUNCH
2
ARM
LAUNCH
BALANCE PORT
BATTERY 3
BATTERY 2
BATTERY 1
CHARGER
NOMINAL OPERATING VOLTAGE: 15V-DC
MAXIMUM OPERATING CURRENT: 10A
MAXIMUM DC POWER: 80W
MAXIMUM BATT CELL: 6
S/N: EV07EB08009685
SOURCE
POWER
AC INPUT: 230V 50Hz MAX. 16A
DC INPUT: 7V - 15V
INT. 5V: MAX 8A
USB-A OUT: 5V MAX 1A
USB-C OUT: 5V MAX 1A
S/N: KL-GCS-PAN01
PILOT IDENTIFICATION:
KAMIEL GROOT - LUX-RP-20050925kssr
LASSE HOUTENBOS - LUX-RP-20051201raa9
S/N: KL-UAV-01
OWNER IDENTIFICATION:
KAMIEL GROOT - +31 6 48262116
LASSE HOUTENBOS - +31 6 48493981
S/N: KL-UGV-01
PILOT IDENTIFICATION:
KAMIEL GROOT - LUX-RP-20050925kssr
LASSE HOUTENBOS - LUX-RP-20051201raa9
S/N: KL-UAV-02
OWNER IDENTIFICATION:
KAMIEL GROOT - +31 6 48262116
LASSE HOUTENBOS - +31 6 48493981
S/N: KL-GCS-01
PILOT IDENTIFICATION:
KAMIEL GROOT - LUX-RP-20050925kssr
LASSE HOUTENBOS - LUX-RP-20051201raa9
S/N: KL-UAV-03
OWNER IDENTIFICATION:
KAMIEL GROOT - +31 6 48262116
LASSE HOUTENBOS - +31 6 48493981
S/N: KL-GCS-01
Lasse Houtenbos
Kamiel Groot
26-06-2025