REV	ECO	Comments	Date

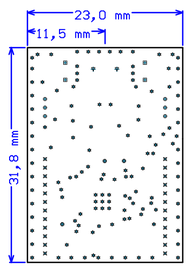

THIS PCB TO BE MANUFACTURED TO MEET ALL ACCEPTANCE LEVELS
OF A CLASS 2 PCB PER ANSI/IPC-A-600G.

MATERIAL: FR-4 or Equivalent

- [X] MULTILAYER [4] LAYERS [ ] CONTROLLED IMPEDANCE
- Cu WEIGHT EXTERNAL LAYERS [35um] FINISHED
- Cu WEIGHT INTERNAL LAYERS [N/A] FINISHED
- FINISHED OVERALL THICKNESS [1.312] mm ± [10] %
- COPPER THIEVING ALLOWED [ ] YES [X] NO

FINISH:

- [ ] LEAD-FREE HOT AIR LEVELING
- [X] IMMERSION GOLD
- [ ] IMMERSION TIN
- [ ] SMOBC WITH SELECTIVE GOLD PLATING ON LANDS INDICATED. 1um GOLD OVER 5-10 um NICKEL

SOLDERMASK: DYNACHEM EPIC 200 LPI OR EQUIVALENT

SOLDERMASK COLOR: GREEN HIGH GLOSS

SILKSCREEN COLOR: WHITE

DRILLING: [ ] Blind / Burried Vias

Via Layer Pairs: Top-Bottom

ALL HOLES TO BE LOCATED BY THE COORDINATES FROM THE NC DRILL DATA PROVIDED.

USE ARTWORK SET NO. 04-11376 PCB REV 4

ALL UL LOGO, MANUFACTURER'S ID, AND DATE CODES SHALL BE PLACED ON THE BOTTOM SIDE UNLESS OTHERWISE INDICATED.

ANY ALTERNATIVES TO THE ABOVE SPECIFICATIONS MUST FIRST BE APPROVED.

Symbol	Hit Count	Finished Hole Size	Plated	Drill Layer Pair	Via/Pad	Hole Type	Hole Length	Routed Path Length
▽	2	1.300mm (51.18mil)	PTH	Top Layer - Bottom Layer	Pad	Round	-	-
✪	3	0.400mm (15.75mil)	PTH	Top Layer - Bottom Layer	Via	Round	-	-
□	4	0.900mm (35.43mil)	PTH	Top Layer - Bottom Layer	Pad	Round	-	-
○	6	0.700mm (27.56mil)	PTH	Top Layer - Bottom Layer	Pad	Round	-	-
⌘	24	0.635mm (25.00mil)	PTH	Top Layer - Bottom Layer	Pad	Round	-	-
✡	129	0.300mm (11.81mil)	PTH	Top Layer - Bottom Layer	Via	Round	-	-
	168 Total							

Layer	Name	Material	Thickness	Constant	Gerber	Board Layer Stack
	Top Overlay				GTO	
	Top Solder	Solder Resist		3.5	GTS	
1	Top Layer		0,018mm		GTL	
	Dielectric 1	2x1080	0,140mm	4.2		
2	GND		0,033mm		G1	
	Dielectric 2	FR-4	0,930mm	4.2		
3	Power		0,033mm		G2	
	Dielectric 3	2x1080	0,140mm	4.2		
4	Bottom Layer		0,018mm		GBL	
	Bottom Solder	Solder Resist		3.5	GBS	
	Bottom Overlay				GBO	

Total board thickness: 1,312mm

ASSEMBLY NOTES:

1. ALL COMPONENTS SHALL BE RoHS COMPLIANT.
2. ALL UNUSED THROUGH HOLE COMPONENT LOCATIONS SHALL BE FREE OF SOLDER.
3. ALL COMPONENTS SHALL BE MOUNTED FLUSH TO THE BOARD, EXCEPT AS NOTED.
4. FINISHED BOARD SHALL BE FREE OF ALL RESIDUES.
5. ALL LEADS SHALL BE TRIMMED TO A MAXIMUM HEIGHT OF 2mm

MICROCHIP
Microchip Technology Inc.
2355 W. Chandler Blvd.
Chandler, AZ 85224

TITLE: EVB-LAN8670-RMII

PART NUMBER: EV06P90A

PCB Layout Contact: MCHP	GERBER FILE: 'Fab Drawing (Bottom,Top Layer)'		
Project Owner: MCHP	BOARD NUMBER: 04-11376	DOCUMENT NUMBER: 02-00255-D	DATE: 01.03.2024
PCB FILE NAME: 04-11376.PcbDoc	LAYER NAME: FAB (M4) NOTES (M1)	REV: 4	10mm 400mil

REV	ECO	Comments	Date

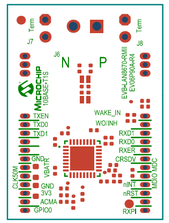

MICROCHIP
Microchip Technology Inc.
2355 W. Chandler Blvd.
Chandler, AZ 85224

TITLE: EVB–LAN8670–RMII			PART NUMBER: EV06P90A
PCB Layout Contact: MCHP	GERBER FILE: 'TOP Silk'		
Project Owner: MCHP	BOARD NUMBER: 04–11376		DATE: 01.03.2024
PCB FILE NAME: 04–11376.PcbDoc	LAYER NAME: Top Solder Top Overlay	REV: 4	10mm 400mil

REV	ECO	Comments	Date

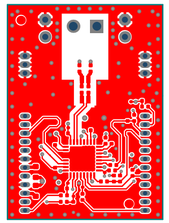

MICROCHIP
Microchip Technology Inc.
2355 W. Chandler Blvd.
Chandler, AZ 85224

TITLE:
EVB–LAN8670–RMII

PART NUMBER: EV06P90A

PCB Layout Contact: MCHP	GERBER FILE: 'TOP Copper'		
Project Owner: MCHP	BOARD NUMBER: 04–11376		DATE: 01.03.2024
PCB FILE NAME: 04–11376.PcbDoc	LAYER NAME: Top Layer	REV: 4	10mm 400mil

REV	ECO	Comments	Date

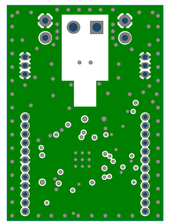

MICROCHIP

Microchip Technology Inc.
2355 W. Chandler Blvd.
Chandler, AZ 85224

TITLE:
EVB–LAN8670–RMII

PART NUMBER: EV06P90A

PCB Layout Contact: MCHP	GERBER FILE: 'GND'		
Project Owner: MCHP	BOARD NUMBER: 04–11376		DATE: 01.03.2024
PCB FILE NAME: 04–11376.PcbDoc	LAYER NAME:	REV:	10mm 400mil

REV	ECO	Comments	Date

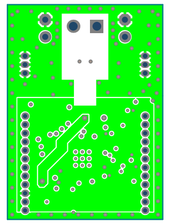

MICROCHIP

Microchip Technology Inc.
2355 W. Chandler Blvd.
Chandler, AZ 85224

TITLE:
EVB–LAN8670–RMII

PART NUMBER: EV06P90A

PCB Layout Contact: MCHP	GERBER FILE: 'Power'		
Project Owner: MCHP	BOARD NUMBER: 04–11376		DATE: 01.03.2024
PCB FILE NAME: 04–11376.PcbDoc	LAYER NAME:	REV:	10mm 400mil

REV	ECO	Comments	Date

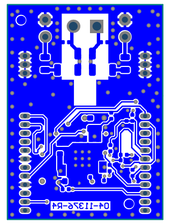

MICROCHIP

Microchip Technology Inc.
2355 W. Chandler Blvd.
Chandler, AZ 85224

TITLE:
EVB–LAN8670–RMII

PART NUMBER: EV06P90A

PCB Layout Contact: MCHP	GERBER FILE: 'BOTTOM Copper'		
Project Owner: MCHP	BOARD NUMBER: 04–11376		DATE: 01.03.2024
PCB FILE NAME: 04–11376.PcbDoc	LAYER NAME: Bottom Layer	REV: 4	10mm 400mil

REV	ECO	Comments	Date

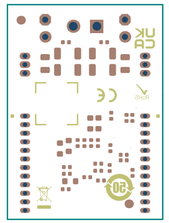

Microchip Technology Inc.
2355 W. Chandler Blvd.
Chandler, AZ 85224

TITLE:
EVB–LAN8670–RMII

PART NUMBER: EV06P90A

PCB Layout Contact: MCHP	GERBER FILE: 'BOTTOM Silk'		
Project Owner: MCHP	BOARD NUMBER: 04–11376		DATE: 01.03.2024
PCB FILE NAME: 04–11376.PcbDoc	LAYER NAME: Bottom SolderBottom Overlay	REV: 4	10mm 400mil