INSPECTION REPORT

Repair of Public Market Comfort Rooms at the old perimeter building along Alunan Avenue

Location: Public Market, Koronadal City
Inspected by: Engr. Severino Johnrome E. Usero
Date Inspected: January 20, 2026

Findings:

1. Sanitary Pipes
    - Existing sanitary pipes from the 2nd floor comfort rooms are damaged, cracked and leaking.
    - Pipes are exposed, improperly supported and use inappropriate fittings, causing frequent leakage.
    - Presence of strong foul odor along pipe routes indicated active leakage and poor venting
2. Pipe Layout and fittings
    - Vertical drop use sharp elbows without clean-outs
    - Inadequate venting system contributes to odor accumulation.
3. Septic Tank
    - Existing septic tank (approx. 2.7m x 5.2 meters, depth unknown) is always full
    - Persistent odor remains even after desludging indicating structural failure and insufficient depth.
4. Public Health Risk
    - Continuous odor affects vendors and the general public.

Recommendation:

1. Replace all damaged and leaking sanitary pipes from comfort rooms to septic tank.
2. Install proper pipe fittings, clean outs and air vent.
3. Construct new reinforced septic tank.

Stall # 7, Juduta Bldg., Zone III, Gen. San Drive, Koronadal City, South Cotabato, GR2V+JMP, Rafael Alunan Ave, Koronadal, 9506 Timog Cotabato, Philippines

Latitude
6.501643333333334°

Longitude
124.84414833333334°

Local 08:48:36 AM
GMT 12:48:36 AM

Altitude 58 meters
Tuesday, 20.01.2026

Room 5, 2nd Floor Supermarket Building, Koronadal, 9506 South Cotabato, Philippines

Latitude
6.5017433°

Longitude
124.8443614°

Local 10:16:06 AM
GMT 02:16:06 AM

Altitude 54 meters
Tuesday, 20.01.2026

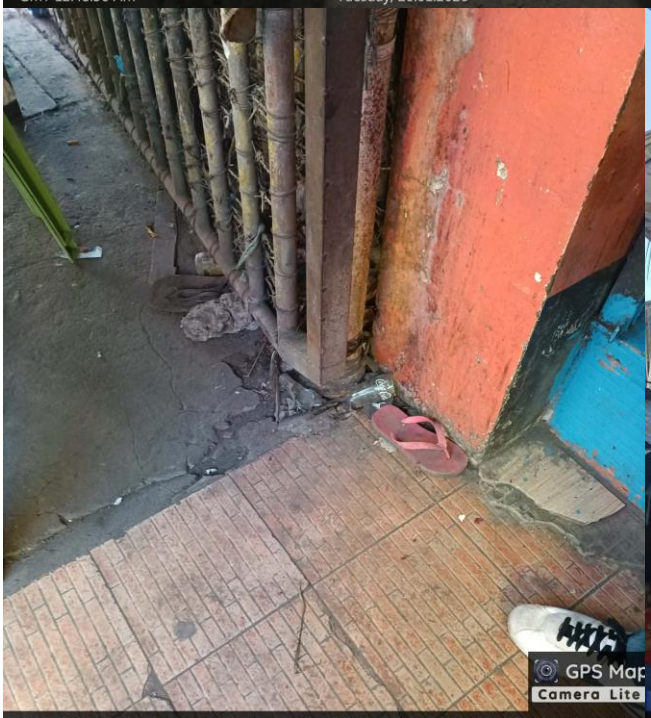

Stall # 7, Juduta Bldg., Zone III, Gen. San Drive, Koronadal City, South Cotabato, GR2V+JMP, Rafael Alunan Ave, Koronadal, 9506 Timog Cotabato, Philippines

Latitude
6.5016445°

Longitude
124.8441688°

Local 10:12:32 AM
GMT 02:12:32 AM

Altitude 55 meters
Tuesday, 20.01.2026

2nd Floor, Notre Dame Complex, Sergio Osmeña Street, Koronadal, 9506 South Cotabato, Philippines

Latitude
6.501720000000001°

Longitude
124.84410166666666°

Local 08:48:27 AM
GMT 12:48:27 AM

Altitude 54 meters
Tuesday, 20.01.2026