INSPECTION REPORT

Building: Tesda Training Center
Location: Brgy. Carpenter Hills, City of Korondal
Concern: Rainwater leakage due to defective gutter
Purpose of Inspection:
To assess the existing gutter at the Tesda Training Center and determine the necessary corrective measures to improve facility.

Observation:
The existing interior GI rain gutter is undersized and open, causing stagnant water accumulation. The open gutter allows debris and animal nesting, resulting in blockage and overflow. During rainfall, water enters the building interior, causing damage and partial collapse of the fiber cement board ceiling.

Recommendation:
1. Remove the existing interior gutter system.
2. Extend the roof eaves to allow rainwater to discharge directly outside the building.
3. Install proper roof flashing and drip edge.
4. Ensure rainwater is directed away from walls and building foundation.
5. Replace damaged fiber cement board ceiling and repaint with moisture-resistant paint.

Documentation:

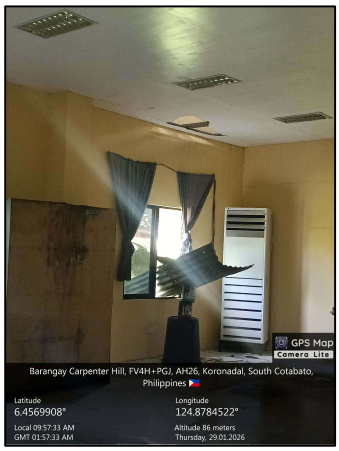

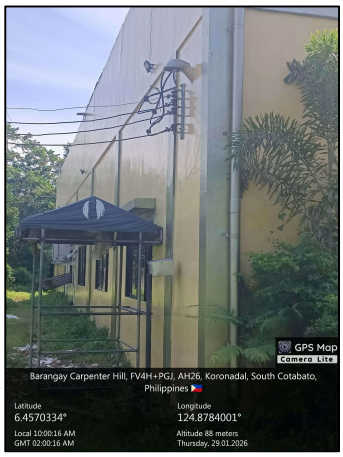

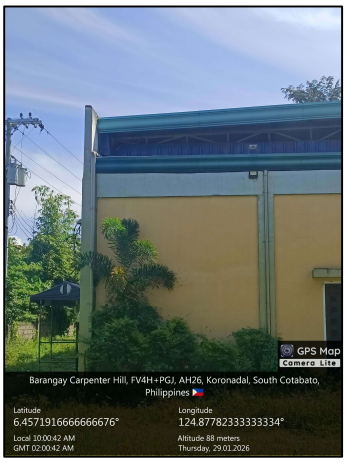

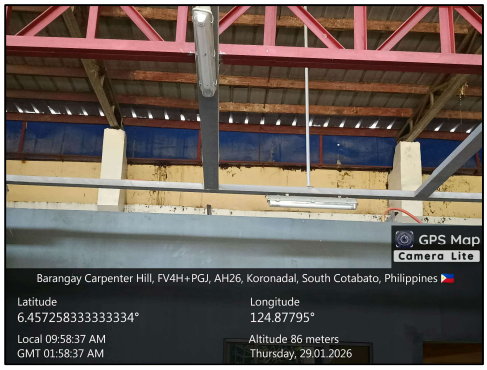

Inspected by: Engr. Severino Johnrome E. Usero
Date of Inspection: 29 January 2026