INSPECTION REPORT

Subject: Request for Installation and Illumination
Building: Governor Sergio B. Morales National High School Gymnasium
Location: Brgy. Paraiso, City of Korondal
Concern: No adequate lighting system in Gymnasium
Findings:
1. Existing lighting fixtures in the building are non-functional.
2. Installed electrical wiring is undersized and not adequate for the required lighting load.

Recommendations:
1. Install four (4) units of floodlights to provide sufficient illumination for the gymnasium and stage area.
2. Upgrade electrical wiring to ensure safety and compliance with proper electrical standards.

Documentation:

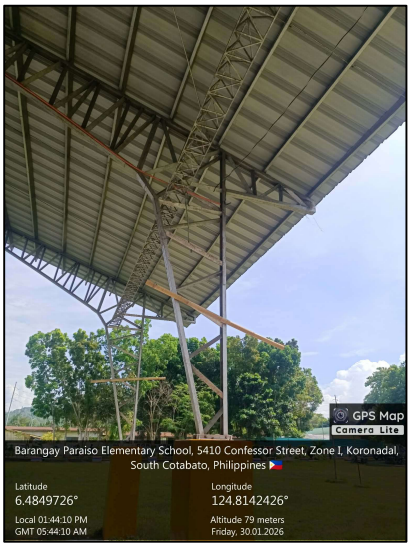

Additional Concern and request during inspection: The stage paint is already deteriorated and requires repainting to improve appearance and usability.

Documentation:

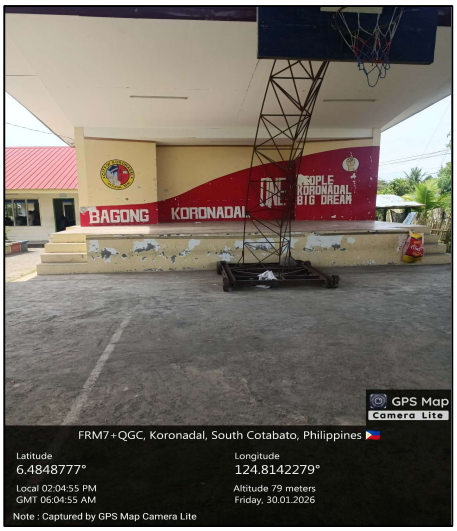

Inspected by: Engr. Severino Johnrome E. Usero
Date of Inspection: 30 January 2026