Quipment™

SOP ICT-002 — ICT Maintenance, Support and Repair

Document version :	1.00
Implementation date :	30 Sep.2016
Document ref. :	SOP_ICT-002_ICT-Maintenance_v1.00_dd.26_Aug.2016

Written by:	Jean-Paul Eycken	**Date**: 26 Aug.2016	**Signature**
Reviewed by:	Nicolas Frey	**Date**: 26 Aug.2016	**Signature**
Approved by (for Quipment SAS):	Pierre Malingrey	**Date**: 29 Aug.2016	**Signature**
Approved by (for Quipment INC):	Valère Horath	**Date**: 02 Sep.2016	**Signature**

Confidential
This document and the information contained herein is the property of Quipment SAS and Quipment INC and may not be used in any manner detrimental to its interest. This document is available at both Quipment premises for consultation by collaborators, auditors, inspectors and (potential) clients. Reproduction of this document in whatever form is not allowed without explicit approval of Quipment management.

Contents

I. PURPOSE 2
II. SCOPE 2
III. RESPONSIBILITIES 2
IV. DEFINITIONS 2
V. FLOWCHART 3
VI. PROCEDURE 4
1. Plan Periodic Maintenance 4
2. Definition of the Issue 4
3. Maintain Helpdesk Ticketing System 4
4. Prioritize and Plan Intervention 4
5. Handle the Issue 4
VII. Document revision history 5

Quipment™

SOP ICT-002 ICT Maintenance, Support and Repair

Document version :	1.00
Implementation date :	30 Sep.2016
Document ref. :	SOP_ICT-002_ICT-Maintenance_v1.00_dd.26_Aug.2016

I. PURPOSE

This Standard Operating Procedure (SOP) describes how ICT maintenance, support and repair is organized in Quipment.

II. SCOPE

This SOP is applicable to all ICT maintenance, support and repair in Quipment SAS and in Quipment INC.

III. RESPONSIBILITIES

The responsibilities, mentioned in *italics*, are defined in the Functional Matrix as a role. The Functional Matrix indicates which persons are entitled to take on this responsibility.

IV. DEFINITIONS

All terms and abbreviations, used in this document, that may need clarification, are explained in a central document: "Quipment's Glossary of Terms and Abbreviations".

Quipment™

SOP
ICT-002

ICT Maintenance, Support and Repair

Document version :	1.00
Implementation date :	30 Sep.2016
Document ref. :	SOP_ICT-002_ICT-Maintenance_v1.00_dd.26_Aug.2016

V. FLOWCHART

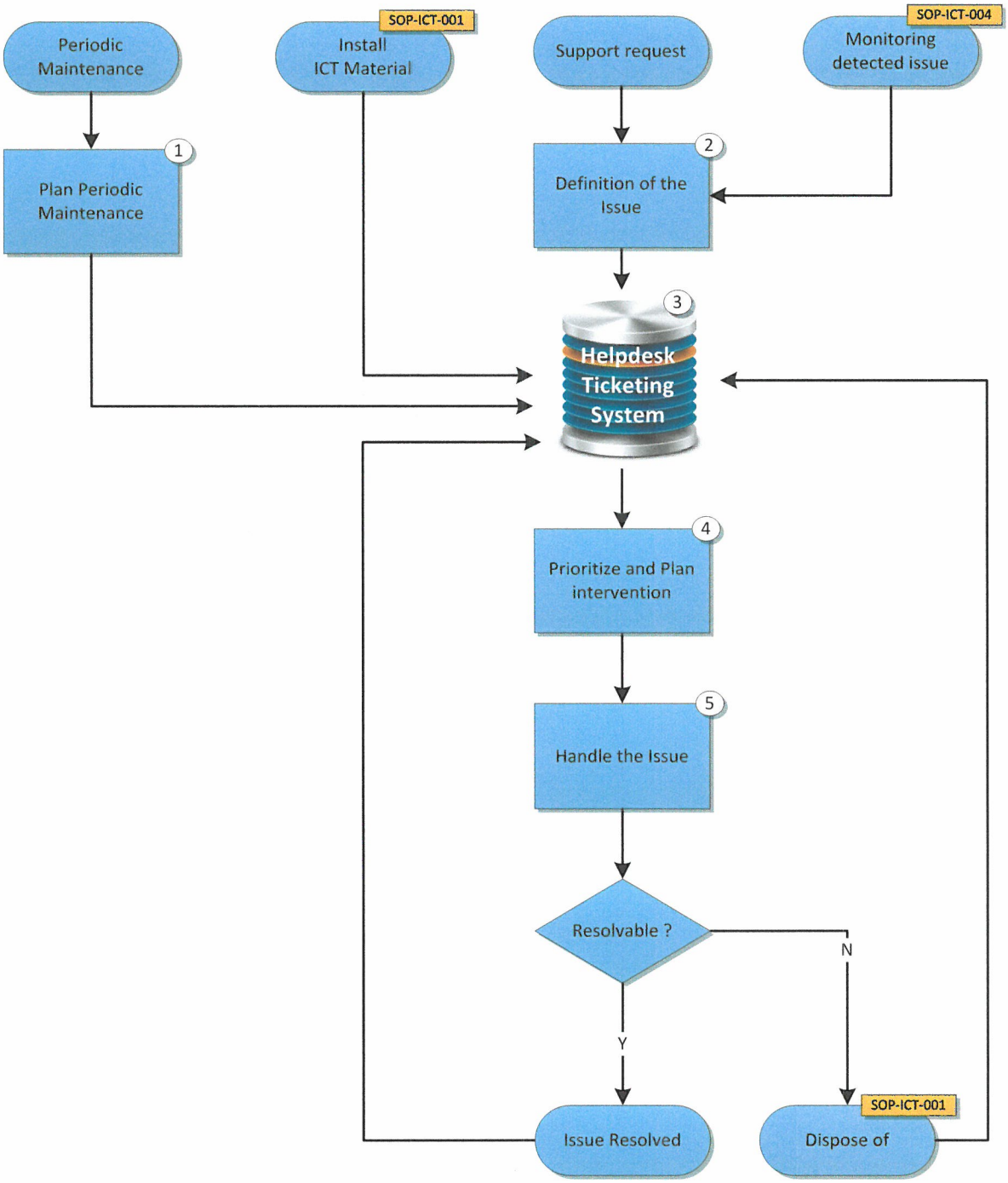

VI. PROCEDURE

1. Plan Periodic Maintenance

- Depending on the type of ICT material and its use, *ICT Maintenance Officer* defines the appropriate periodic maintenance activities. These activities are planned in the Helpdesk Ticketing System in order to ensure that the appropriate and planned activities are conducted on-time.

2. Definition of the Issue

- Whenever ICT material must be installed according to SOP-ICT-001, the planning of the installation is recorded in the Helpdesk Ticketing System.
- Whenever support is requested, the requester enters his request in the Helpdesk Ticketing System with a clear description of the issue and the urgency.
- If during the monitoring activities according to SOP-ICT-004, issues are detected, the *ICT Maintenance Officer* ensures that the appropriate information is entered in the Helpdesk Ticketing System.

3. Maintain Helpdesk Ticketing System

- The *ICT Maintenance Officer* reviews on a regular basis the tickets that are entered in the Helpdesk Ticketing System and ensure that tickets are:
  - complete,
  - clear,
  - assigned to the rights persons, and
  - received the right attributes regarding urgency and importance.

4. Prioritize and Plan Intervention

- The *ICT Maintenance Officer* prioritizes and plans the interventions, based on the prioritization provided in the Helpdesk Ticketing System.

5. Handle the Issue

- *ICT Management* ensures that the right person is conducting the intervention within the set timeframes.
- The *ICT Maintenance Officer* ensures that the results of the interventions are correctly documented in the Helpdesk Ticketing System and that the requester is informed of the measures taken.
- If an issue cannot be resolved, ICT Management might consider that the ICT material may be disposed of, as described in SOP-ICT-001

VII. Document revision history

Version	Implementation Date	Revision notes	Former Document Ref.
Replacing:			
		New SOP	