Model::Main

UNREGISTERED

UNREGISTERED

Model1::ClassDiagram1

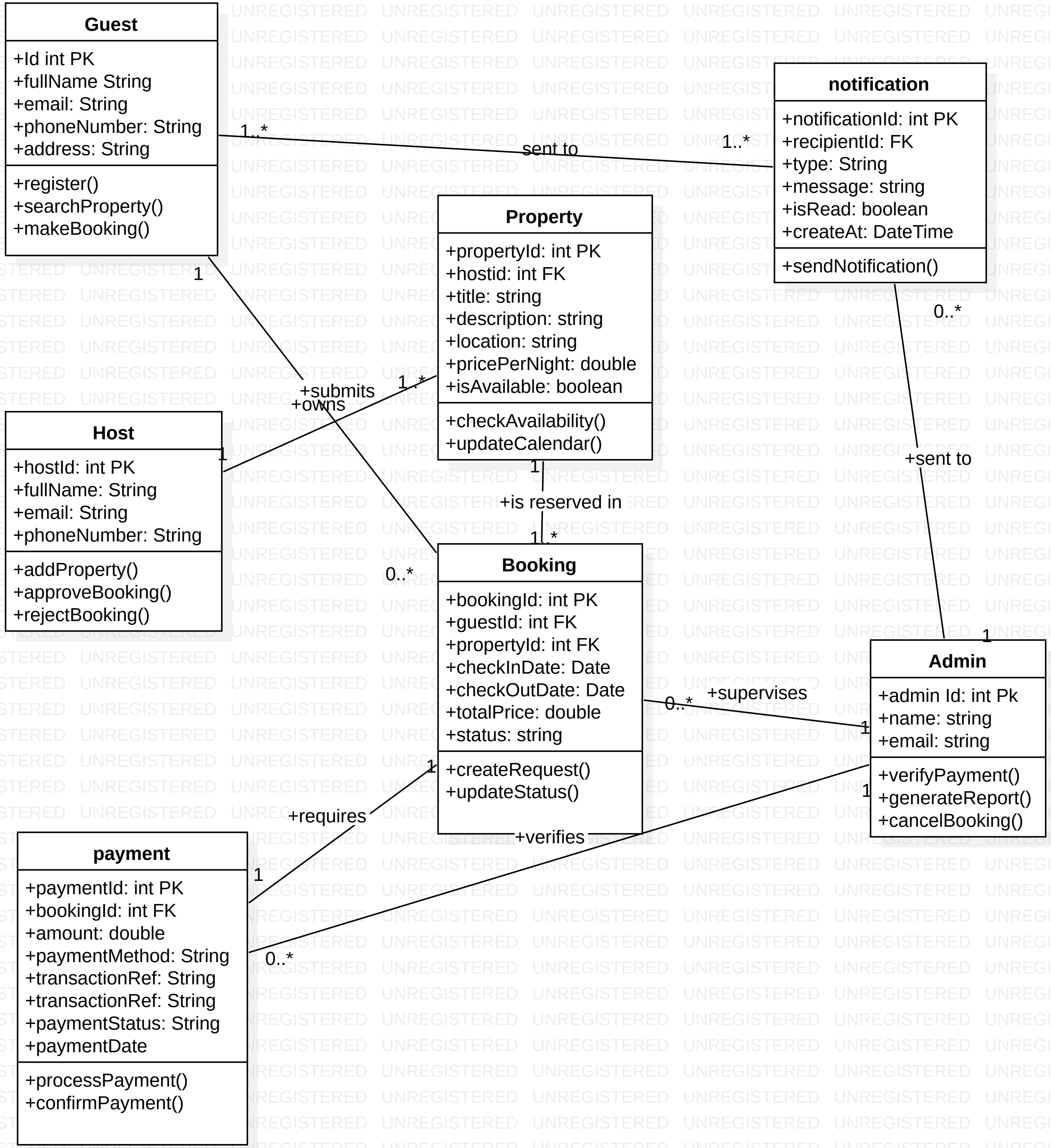
Guest
+Id int PK
+fullName String
+email: String
+phoneNumber: String
+address: String
+register()
+searchProperty()
+makeBooking()
1..*
sent to
1..*
notification
+notificationId: int PK
+recipientId: FK
+type: String
+message: string
+isRead: boolean
+createAt: DateTime
+sendNotification()
Property
+propertyId: int PK
+hostid: int FK
+title: string
+description: string
+location: string
+pricePerNight: double
+isAvailable: boolean
+checkAvailability()
+updateCalendar()
1
+submits
+owns
1..*
0..*
+sent to
Host
+hostId: int PK
+fullName: String
+email: String
+phoneNumber: String
+addProperty()
+approveBooking()
+rejectBooking()
1
1
+is reserved in
1..*
0..*
Booking
+bookingId: int PK
+guestId: int FK
+propertyId: int FK
+checkInDate: Date
+checkOutDate: Date
+totalPrice: double
+status: string
+createRequest()
+updateStatus()
1
Admin
+admin Id: int Pk
+name: string
+email: string
+verifyPayment()
+generateReport()
+cancelBooking()
0..*
+supervises
1
1
1
+requires
+verifies
1
payment
+paymentId: int PK
+bookingId: int FK
+amount: double
+paymentMethod: String
+transactionRef: String
+transactionRef: String
+paymentStatus: String
+paymentDate
+processPayment()
+confirmPayment()
0..*