muscle−iqtree.Qyeast_F_I_R6−A18

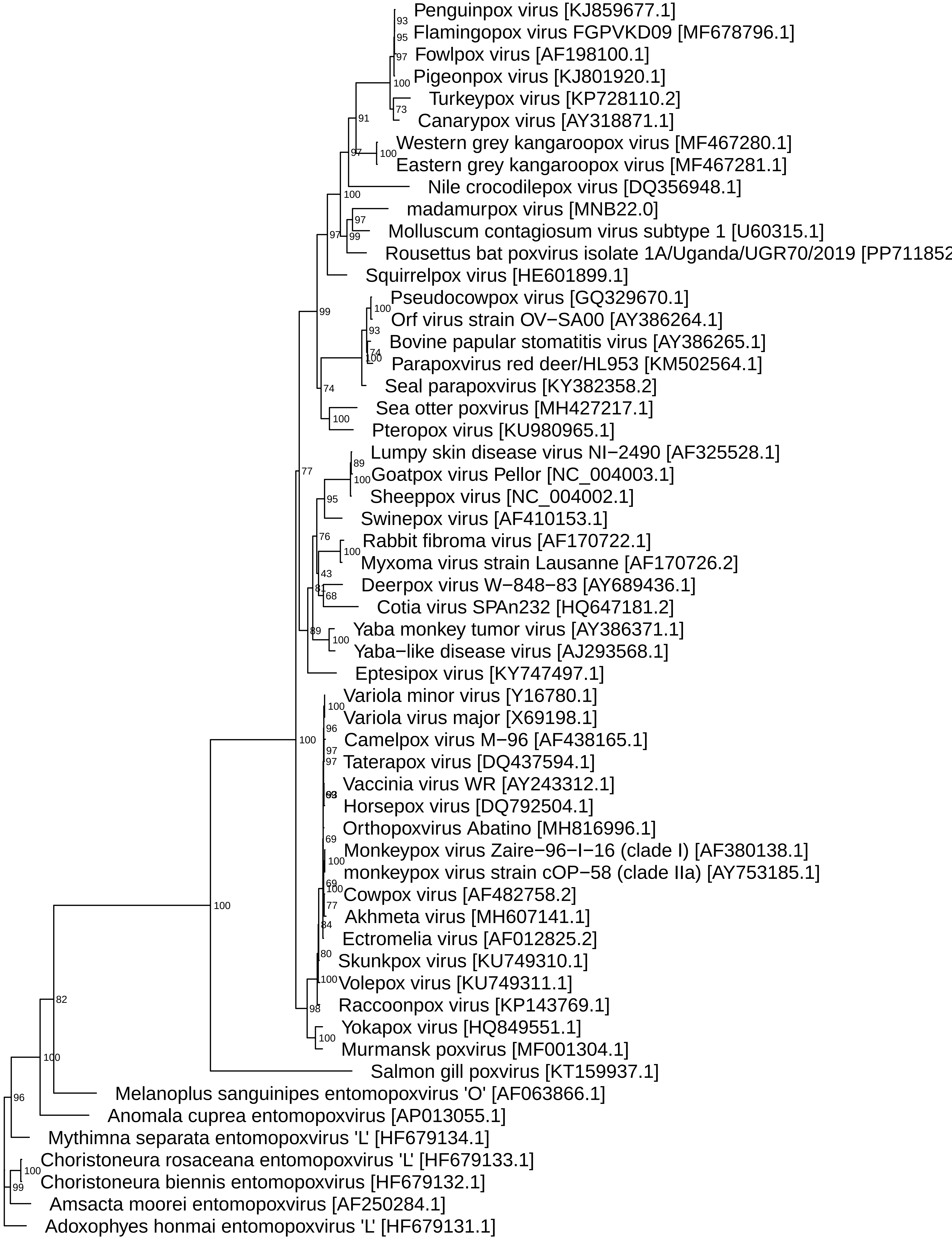
Penguinpox virus [KJ859677.1]
93
Flamingopox virus FGPVKD09 [MF678796.1]
95
Fowlpox virus [AF198100.1]
97
Pigeonpox virus [KJ801920.1]
100
Turkeypox virus [KP728110.2]
73
Canarypox virus [AY318871.1]
91
Western grey kangaroopox virus [MF467280.1]
97
100
Eastern grey kangaroopox virus [MF467281.1]
Nile crocodilepox virus [DQ356948.1]
100
madamurpox virus [MNB22.0]
97
Molluscum contagiosum virus subtype 1 [U60315.1]
97
99
Rousettus bat poxvirus isolate 1A/Uganda/UGR70/2019 [PP711852
Squirrelpox virus [HE601899.1]
Pseudocowpox virus [GQ329670.1]
100
99
Orf virus strain OV−SA00 [AY386264.1]
93
Bovine papular stomatitis virus [AY386265.1]
74
100
Parapoxvirus red deer/HL953 [KM502564.1]
Seal parapoxvirus [KY382358.2]
74
Sea otter poxvirus [MH427217.1]
100
Pteropox virus [KU980965.1]
Lumpy skin disease virus NI−2490 [AF325528.1]
89
77
Goatpox virus Pellor [NC_004003.1]
100
Sheeppox virus [NC_004002.1]
95
Swinepox virus [AF410153.1]
76
Rabbit fibroma virus [AF170722.1]
100
Myxoma virus strain Lausanne [AF170726.2]
43
Deerpox virus W−848−83 [AY689436.1]
81
68
Cotia virus SPAn232 [HQ647181.2]
Yaba monkey tumor virus [AY386371.1]
89
100
Yaba−like disease virus [AJ293568.1]
Eptesipox virus [KY747497.1]
Variola minor virus [Y16780.1]
100
Variola virus major [X69198.1]
96
Camelpox virus M−96 [AF438165.1]
100
97
97
Taterapox virus [DQ437594.1]
Vaccinia virus WR [AY243312.1]
63
Horsepox virus [DQ792504.1]
Orthopoxvirus Abatino [MH816996.1]
69
Monkeypox virus Zaire−96−I−16 (clade I) [AF380138.1]
100
monkeypox virus strain cOP−58 (clade IIa) [AY753185.1]
69
100
Cowpox virus [AF482758.2]
100
77
Akhmeta virus [MH607141.1]
84
Ectromelia virus [AF012825.2]
80
Skunkpox virus [KU749310.1]
100
Volepox virus [KU749311.1]
82
Raccoonpox virus [KP143769.1]
98
Yokapox virus [HQ849551.1]
100
Murmansk poxvirus [MF001304.1]
100
Salmon gill poxvirus [KT159937.1]
Melanoplus sanguinipes entomopoxvirus 'O' [AF063866.1]
96
Anomala cuprea entomopoxvirus [AP013055.1]
Mythimna separata entomopoxvirus 'L' [HF679134.1]
Choristoneura rosaceana entomopoxvirus 'L' [HF679133.1]
100
Choristoneura biennis entomopoxvirus [HF679132.1]
99
Amsacta moorei entomopoxvirus [AF250284.1]
Adoxophyes honmai entomopoxvirus 'L' [HF679131.1]

muscle−iqtree.Qyeast_F_I_R6−A2

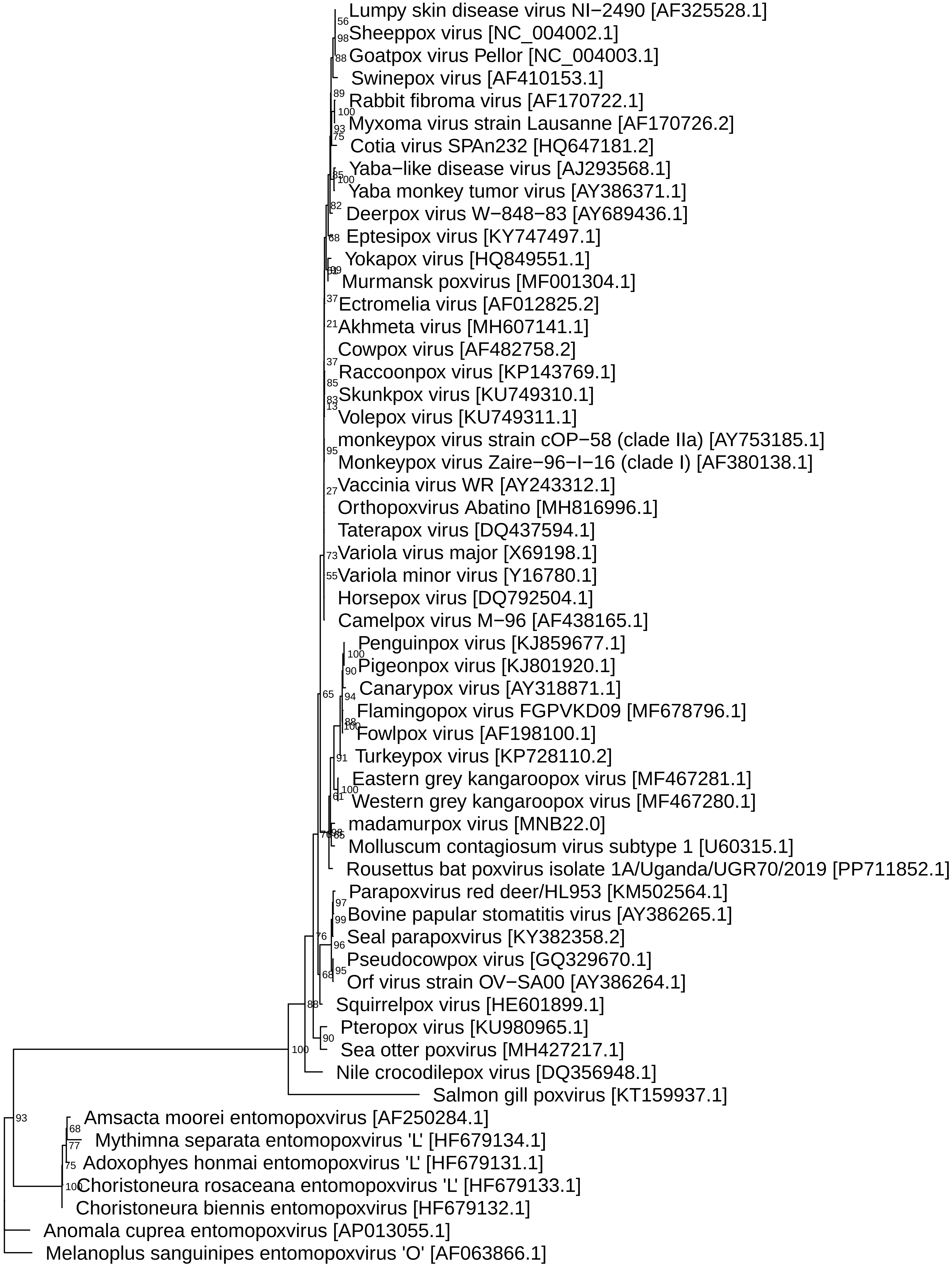

Lumpy skin disease virus NI−2490 [AF325528.1]
56
Sheeppox virus [NC_004002.1]
98
88
Goatpox virus Pellor [NC_004003.1]
Swinepox virus [AF410153.1]
89
Rabbit fibroma virus [AF170722.1]
100
Myxoma virus strain Lausanne [AF170726.2]
93
75
Cotia virus SPAn232 [HQ647181.2]
Yaba−like disease virus [AJ293568.1]
85
100
Yaba monkey tumor virus [AY386371.1]
82
Deerpox virus W−848−83 [AY689436.1]
68
Eptesipox virus [KY747497.1]
Yokapox virus [HQ849551.1]
99
Murmansk poxvirus [MF001304.1]
37
Ectromelia virus [AF012825.2]
21
Akhmeta virus [MH607141.1]
Cowpox virus [AF482758.2]
37
Raccoonpox virus [KP143769.1]
85
Skunkpox virus [KU749310.1]
83
13
Volepox virus [KU749311.1]
monkeypox virus strain cOP−58 (clade IIa) [AY753185.1]
95
Monkeypox virus Zaire−96−I−16 (clade I) [AF380138.1]
Vaccinia virus WR [AY243312.1]
27
Orthopoxvirus Abatino [MH816996.1]
Taterapox virus [DQ437594.1]
73
Variola virus major [X69198.1]
55
Variola minor virus [Y16780.1]
Horsepox virus [DQ792504.1]
Camelpox virus M−96 [AF438165.1]
Penguinpox virus [KJ859677.1]
100
90
Pigeonpox virus [KJ801920.1]
65
Canarypox virus [AY318871.1]
94
Flamingopox virus FGPVKD09 [MF678796.1]
88
100
Fowlpox virus [AF198100.1]
Turkeypox virus [KP728110.2]
91
Eastern grey kangaroopox virus [MF467281.1]
100
61
Western grey kangaroopox virus [MF467280.1]
madamurpox virus [MNB22.0]
70
98
65
Molluscum contagiosum virus subtype 1 [U60315.1]
Rousettus bat poxvirus isolate 1A/Uganda/UGR70/2019 [PP711852.1]
Parapoxvirus red deer/HL953 [KM502564.1]
97
Bovine papular stomatitis virus [AY386265.1]
99
76
Seal parapoxvirus [KY382358.2]
96
Pseudocowpox virus [GQ329670.1]
95
68
Orf virus strain OV−SA00 [AY386264.1]
88
Squirrelpox virus [HE601899.1]
Pteropox virus [KU980965.1]
90
100
Sea otter poxvirus [MH427217.1]
Nile crocodilepox virus [DQ356948.1]
Salmon gill poxvirus [KT159937.1]
93
Amsacta moorei entomopoxvirus [AF250284.1]
68
Mythimna separata entomopoxvirus 'L' [HF679134.1]
77
75
Adoxophyes honmai entomopoxvirus 'L' [HF679131.1]
100
Choristoneura rosaceana entomopoxvirus 'L' [HF679133.1]
Choristoneura biennis entomopoxvirus [HF679132.1]
Anomala cuprea entomopoxvirus [AP013055.1]
Melanoplus sanguinipes entomopoxvirus 'O' [AF063866.1]

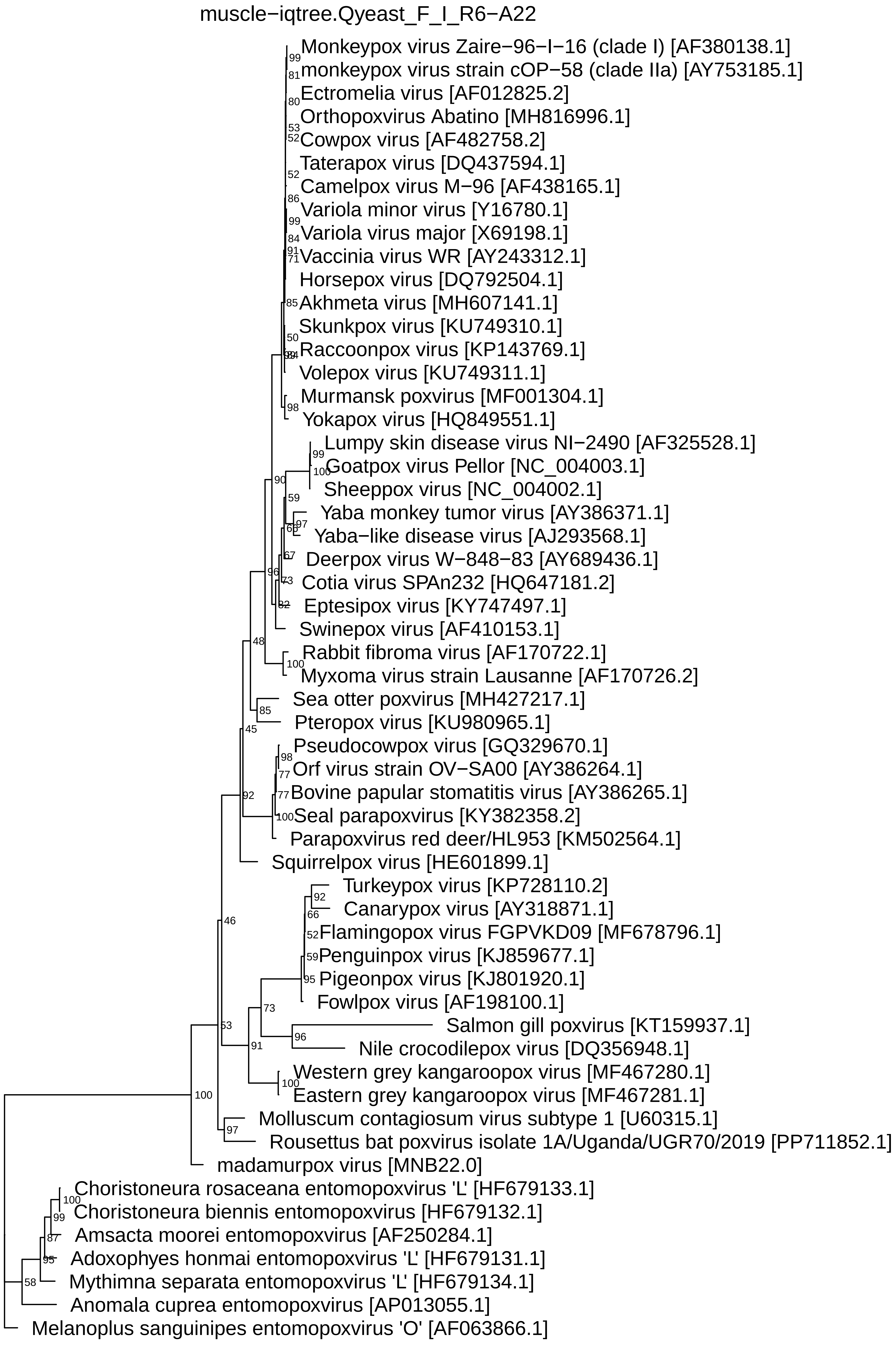
muscle−iqtree.Qyeast_F_I_R6−A22
99
Monkeypox virus Zaire−96−I−16 (clade I) [AF380138.1]
81
monkeypox virus strain cOP−58 (clade IIa) [AY753185.1]
80
Ectromelia virus [AF012825.2]
Orthopoxvirus Abatino [MH816996.1]
53
52
Cowpox virus [AF482758.2]
Taterapox virus [DQ437594.1]
52
Camelpox virus M−96 [AF438165.1]
86
Variola minor virus [Y16780.1]
99
84
Variola virus major [X69198.1]
91
71
Vaccinia virus WR [AY243312.1]
Horsepox virus [DQ792504.1]
85
Akhmeta virus [MH607141.1]
Skunkpox virus [KU749310.1]
50
Raccoonpox virus [KP143769.1]
98
84
Volepox virus [KU749311.1]
Murmansk poxvirus [MF001304.1]
98
Yokapox virus [HQ849551.1]
Lumpy skin disease virus NI−2490 [AF325528.1]
99
Goatpox virus Pellor [NC_004003.1]
100
90
Sheeppox virus [NC_004002.1]
59
Yaba monkey tumor virus [AY386371.1]
97
66
Yaba−like disease virus [AJ293568.1]
67
Deerpox virus W−848−83 [AY689436.1]
96
73
Cotia virus SPAn232 [HQ647181.2]
82
Eptesipox virus [KY747497.1]
Swinepox virus [AF410153.1]
48
Rabbit fibroma virus [AF170722.1]
100
Myxoma virus strain Lausanne [AF170726.2]
Sea otter poxvirus [MH427217.1]
85
Pteropox virus [KU980965.1]
45
Pseudocowpox virus [GQ329670.1]
98
Orf virus strain OV−SA00 [AY386264.1]
77
77
Bovine papular stomatitis virus [AY386265.1]
92
100
Seal parapoxvirus [KY382358.2]
Parapoxvirus red deer/HL953 [KM502564.1]
Squirrelpox virus [HE601899.1]
Turkeypox virus [KP728110.2]
92
Canarypox virus [AY318871.1]
66
46
52
Flamingopox virus FGPVKD09 [MF678796.1]
59
Penguinpox virus [KJ859677.1]
95
Pigeonpox virus [KJ801920.1]
Fowlpox virus [AF198100.1]
73
Salmon gill poxvirus [KT159937.1]
53
96
Nile crocodilepox virus [DQ356948.1]
91
Western grey kangaroopox virus [MF467280.1]
100
Eastern grey kangaroopox virus [MF467281.1]
100
Molluscum contagiosum virus subtype 1 [U60315.1]
97
Rousettus bat poxvirus isolate 1A/Uganda/UGR70/2019 [PP711852.1]
madamurpox virus [MNB22.0]
Choristoneura rosaceana entomopoxvirus 'L' [HF679133.1]
100
Choristoneura biennis entomopoxvirus [HF679132.1]
99
Amsacta moorei entomopoxvirus [AF250284.1]
87
95
Adoxophyes honmai entomopoxvirus 'L' [HF679131.1]
58
Mythimna separata entomopoxvirus 'L' [HF679134.1]
Anomala cuprea entomopoxvirus [AP013055.1]
Melanoplus sanguinipes entomopoxvirus 'O' [AF063866.1]

muscle−iqtree.Qyeast_F_I_R6−A23

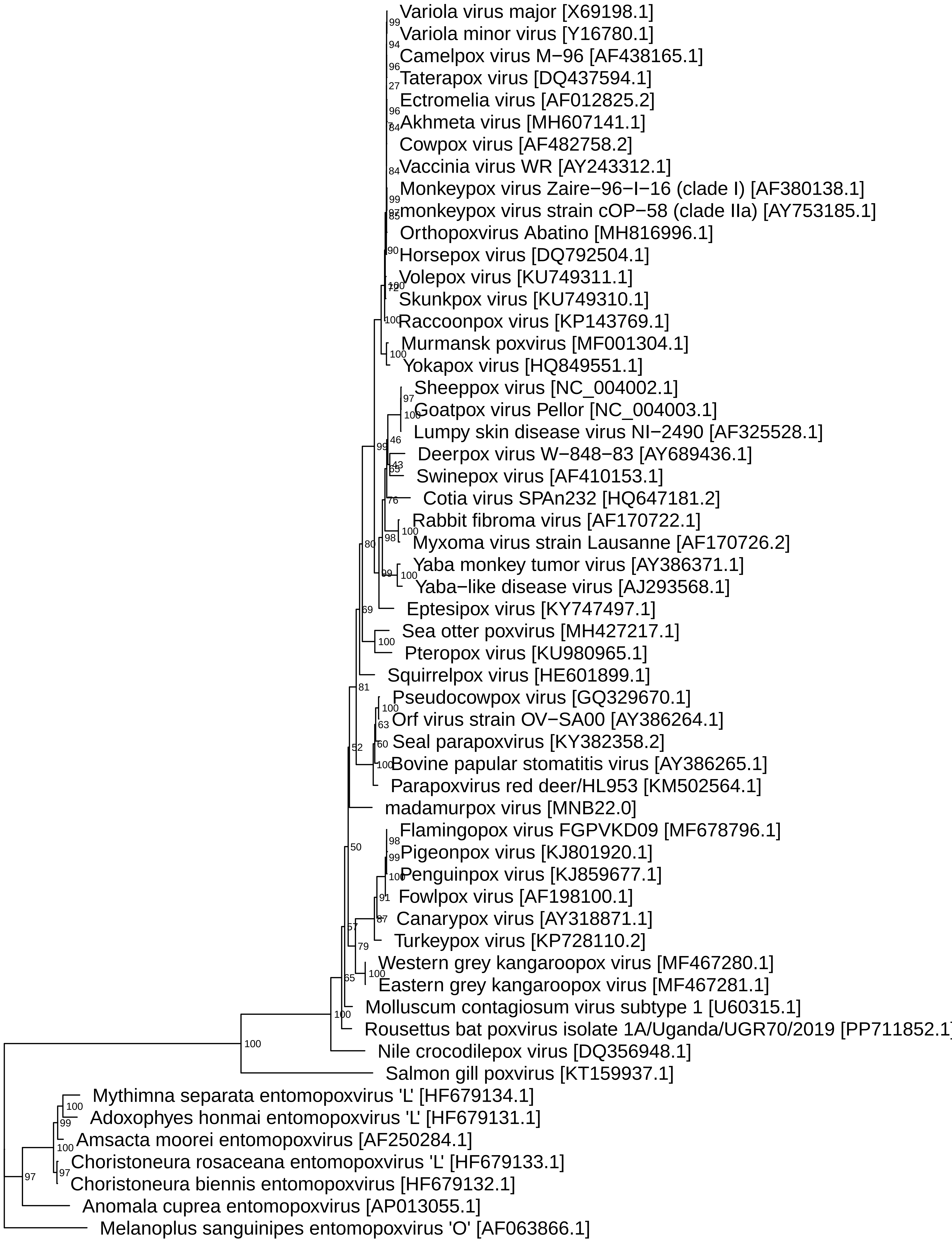
Variola virus major [X69198.1]
99
Variola minor virus [Y16780.1]
94
Camelpox virus M−96 [AF438165.1]
96
Taterapox virus [DQ437594.1]
27
Ectromelia virus [AF012825.2]
96
Akhmeta virus [MH607141.1]
7
84
Cowpox virus [AF482758.2]
84
Vaccinia virus WR [AY243312.1]
Monkeypox virus Zaire−96−I−16 (clade I) [AF380138.1]
99
87
85
monkeypox virus strain cOP−58 (clade IIa) [AY753185.1]
Orthopoxvirus Abatino [MH816996.1]
90
Horsepox virus [DQ792504.1]
Volepox virus [KU749311.1]
100
72
Skunkpox virus [KU749310.1]
100
Raccoonpox virus [KP143769.1]
Murmansk poxvirus [MF001304.1]
100
Yokapox virus [HQ849551.1]
Sheeppox virus [NC_004002.1]
97
Goatpox virus Pellor [NC_004003.1]
100
Lumpy skin disease virus NI−2490 [AF325528.1]
46
99
Deerpox virus W−848−83 [AY689436.1]
43
65
Swinepox virus [AF410153.1]
76
Cotia virus SPAn232 [HQ647181.2]
Rabbit fibroma virus [AF170722.1]
100
98
Myxoma virus strain Lausanne [AF170726.2]
80
Yaba monkey tumor virus [AY386371.1]
99
100
Yaba−like disease virus [AJ293568.1]
Eptesipox virus [KY747497.1]
69
Sea otter poxvirus [MH427217.1]
100
Pteropox virus [KU980965.1]
Squirrelpox virus [HE601899.1]
81
Pseudocowpox virus [GQ329670.1]
100
Orf virus strain OV−SA00 [AY386264.1]
63
52
Seal parapoxvirus [KY382358.2]
60
100
Bovine papular stomatitis virus [AY386265.1]
Parapoxvirus red deer/HL953 [KM502564.1]
madamurpox virus [MNB22.0]
Flamingopox virus FGPVKD09 [MF678796.1]
98
50
Pigeonpox virus [KJ801920.1]
99
Penguinpox virus [KJ859677.1]
100
Fowlpox virus [AF198100.1]
91
Canarypox virus [AY318871.1]
87
57
Turkeypox virus [KP728110.2]
79
Western grey kangaroopox virus [MF467280.1]
100
65
Eastern grey kangaroopox virus [MF467281.1]
Molluscum contagiosum virus subtype 1 [U60315.1]
100
Rousettus bat poxvirus isolate 1A/Uganda/UGR70/2019 [PP711852.1
100
Nile crocodilepox virus [DQ356948.1]
Salmon gill poxvirus [KT159937.1]
Mythimna separata entomopoxvirus 'L' [HF679134.1]
100
Adoxophyes honmai entomopoxvirus 'L' [HF679131.1]
99
Amsacta moorei entomopoxvirus [AF250284.1]
100
Choristoneura rosaceana entomopoxvirus 'L' [HF679133.1]
97
97
Choristoneura biennis entomopoxvirus [HF679132.1]
Anomala cuprea entomopoxvirus [AP013055.1]
Melanoplus sanguinipes entomopoxvirus 'O' [AF063866.1]

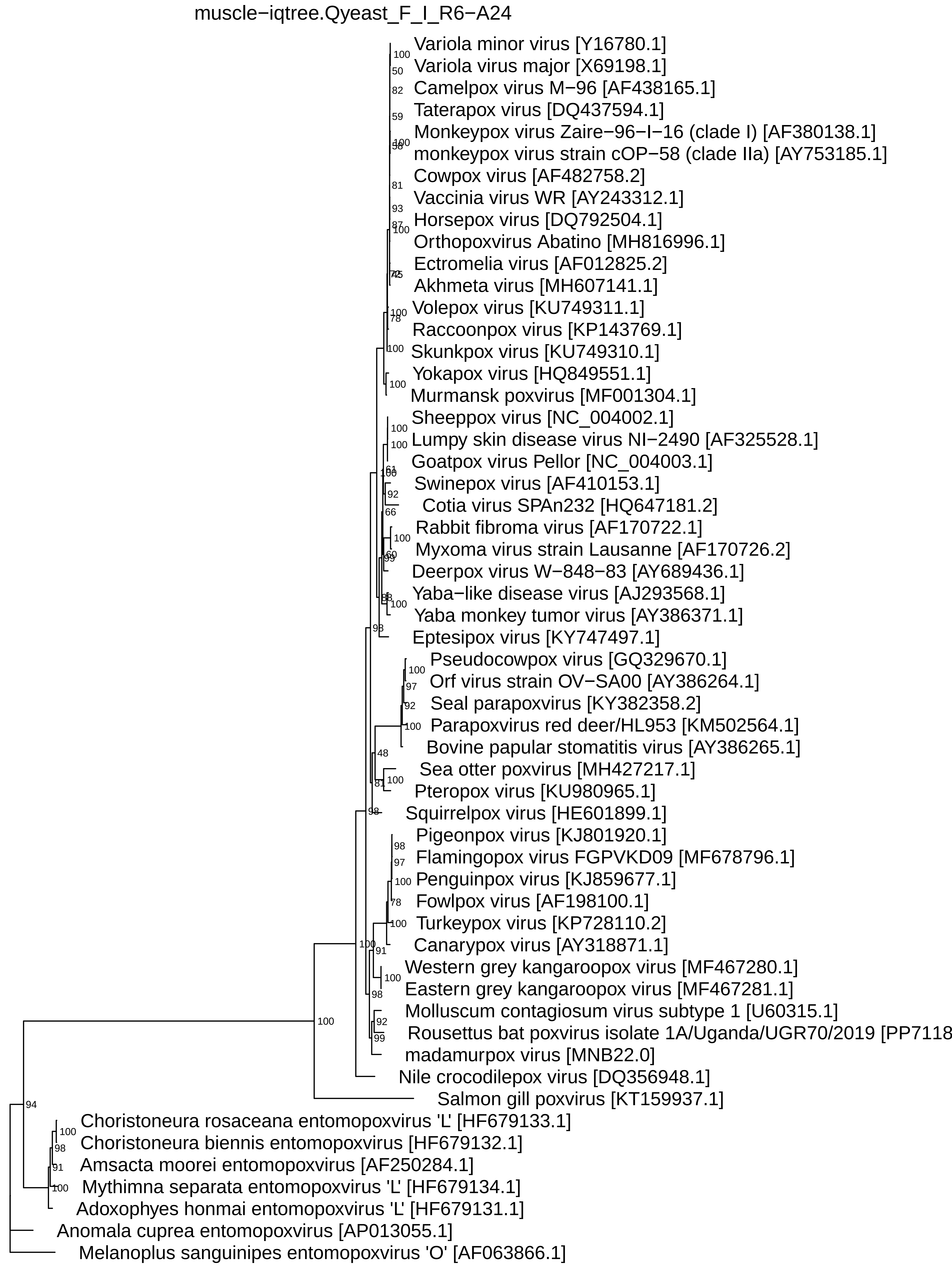
muscle−iqtree.Qyeast_F_I_R6−A24
Variola minor virus [Y16780.1]
Variola virus major [X69198.1]
Camelpox virus M−96 [AF438165.1]
Taterapox virus [DQ437594.1]
Monkeypox virus Zaire−96−I−16 (clade I) [AF380138.1]
monkeypox virus strain cOP−58 (clade IIa) [AY753185.1]
Cowpox virus [AF482758.2]
Vaccinia virus WR [AY243312.1]
Horsepox virus [DQ792504.1]
Orthopoxvirus Abatino [MH816996.1]
Ectromelia virus [AF012825.2]
Akhmeta virus [MH607141.1]
Volepox virus [KU749311.1]
Raccoonpox virus [KP143769.1]
Skunkpox virus [KU749310.1]
Yokapox virus [HQ849551.1]
Murmansk poxvirus [MF001304.1]
Sheeppox virus [NC_004002.1]
Lumpy skin disease virus NI−2490 [AF325528.1]
Goatpox virus Pellor [NC_004003.1]
Swinepox virus [AF410153.1]
Cotia virus SPAn232 [HQ647181.2]
Rabbit fibroma virus [AF170722.1]
Myxoma virus strain Lausanne [AF170726.2]
Deerpox virus W−848−83 [AY689436.1]
Yaba−like disease virus [AJ293568.1]
Yaba monkey tumor virus [AY386371.1]
Eptesipox virus [KY747497.1]
Pseudocowpox virus [GQ329670.1]
Orf virus strain OV−SA00 [AY386264.1]
Seal parapoxvirus [KY382358.2]
Parapoxvirus red deer/HL953 [KM502564.1]
Bovine papular stomatitis virus [AY386265.1]
Sea otter poxvirus [MH427217.1]
Pteropox virus [KU980965.1]
Squirrelpox virus [HE601899.1]
Pigeonpox virus [KJ801920.1]
Flamingopox virus FGPVKD09 [MF678796.1]
Penguinpox virus [KJ859677.1]
Fowlpox virus [AF198100.1]
Turkeypox virus [KP728110.2]
Canarypox virus [AY318871.1]
Western grey kangaroopox virus [MF467280.1]
Eastern grey kangaroopox virus [MF467281.1]
Molluscum contagiosum virus subtype 1 [U60315.1]
Rousettus bat poxvirus isolate 1A/Uganda/UGR70/2019 [PP7118
madamurpox virus [MNB22.0]
Nile crocodilepox virus [DQ356948.1]
Salmon gill poxvirus [KT159937.1]
Choristoneura rosaceana entomopoxvirus 'L' [HF679133.1]
Choristoneura biennis entomopoxvirus [HF679132.1]
Amsacta moorei entomopoxvirus [AF250284.1]
Mythimna separata entomopoxvirus 'L' [HF679134.1]
Adoxophyes honmai entomopoxvirus 'L' [HF679131.1]
Anomala cuprea entomopoxvirus [AP013055.1]
Melanoplus sanguinipes entomopoxvirus 'O' [AF063866.1]
100
50
82
59
100
58
81
93
87
100
72
45
100
78
100
100
100
100
61
100
92
66
100
60
59
88
100
98
100
97
92
100
48
100
81
98
98
97
100
78
100
100
91
100
98
92
99
100
94
100
98
91
100

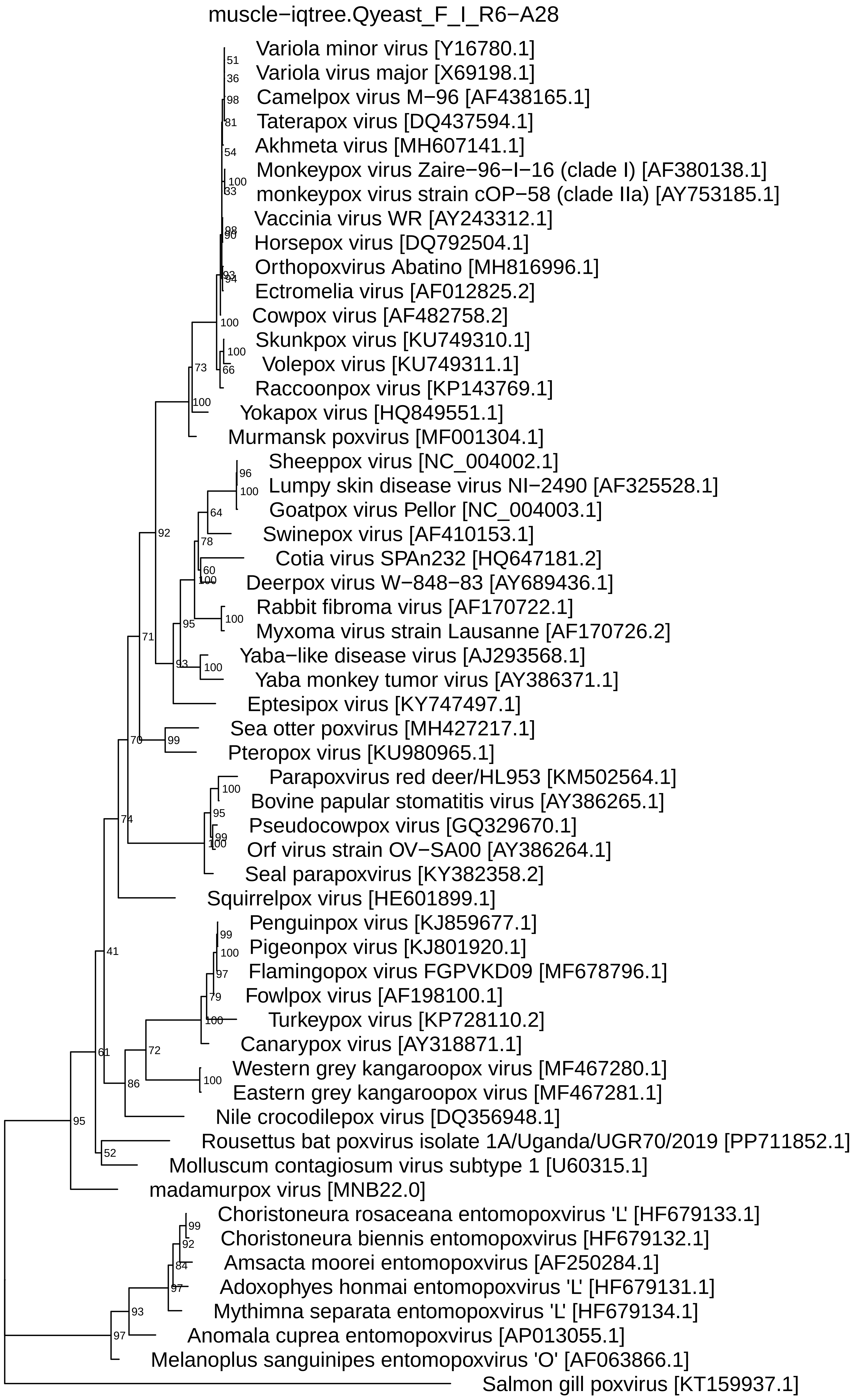
muscle−iqtree.Qyeast_F_I_R6−A28
Variola minor virus [Y16780.1]
51
Variola virus major [X69198.1]
36
Camelpox virus M−96 [AF438165.1]
98
Taterapox virus [DQ437594.1]
81
Akhmeta virus [MH607141.1]
54
Monkeypox virus Zaire−96−I−16 (clade I) [AF380138.1]
100
83
monkeypox virus strain cOP−58 (clade IIa) [AY753185.1]
Vaccinia virus WR [AY243312.1]
98
90
Horsepox virus [DQ792504.1]
Orthopoxvirus Abatino [MH816996.1]
93
94
Ectromelia virus [AF012825.2]
Cowpox virus [AF482758.2]
100
Skunkpox virus [KU749310.1]
100
Volepox virus [KU749311.1]
73
66
Raccoonpox virus [KP143769.1]
100
Yokapox virus [HQ849551.1]
Murmansk poxvirus [MF001304.1]
Sheeppox virus [NC_004002.1]
96
Lumpy skin disease virus NI−2490 [AF325528.1]
100
Goatpox virus Pellor [NC_004003.1]
64
Swinepox virus [AF410153.1]
92
78
Cotia virus SPAn232 [HQ647181.2]
60
100
Deerpox virus W−848−83 [AY689436.1]
Rabbit fibroma virus [AF170722.1]
100
95
Myxoma virus strain Lausanne [AF170726.2]
71
Yaba−like disease virus [AJ293568.1]
93
100
Yaba monkey tumor virus [AY386371.1]
Eptesipox virus [KY747497.1]
Sea otter poxvirus [MH427217.1]
70
99
Pteropox virus [KU980965.1]
Parapoxvirus red deer/HL953 [KM502564.1]
100
Bovine papular stomatitis virus [AY386265.1]
95
74
Pseudocowpox virus [GQ329670.1]
99
100
Orf virus strain OV−SA00 [AY386264.1]
Seal parapoxvirus [KY382358.2]
Squirrelpox virus [HE601899.1]
Penguinpox virus [KJ859677.1]
99
Pigeonpox virus [KJ801920.1]
41
100
Flamingopox virus FGPVKD09 [MF678796.1]
97
Fowlpox virus [AF198100.1]
79
Turkeypox virus [KP728110.2]
100
Canarypox virus [AY318871.1]
72
61
Western grey kangaroopox virus [MF467280.1]
100
86
Eastern grey kangaroopox virus [MF467281.1]
Nile crocodilepox virus [DQ356948.1]
95
Rousettus bat poxvirus isolate 1A/Uganda/UGR70/2019 [PP711852.1]
52
Molluscum contagiosum virus subtype 1 [U60315.1]
madamurpox virus [MNB22.0]
Choristoneura rosaceana entomopoxvirus 'L' [HF679133.1]
99
Choristoneura biennis entomopoxvirus [HF679132.1]
92
Amsacta moorei entomopoxvirus [AF250284.1]
84
Adoxophyes honmai entomopoxvirus 'L' [HF679131.1]
97
Mythimna separata entomopoxvirus 'L' [HF679134.1]
93
Anomala cuprea entomopoxvirus [AP013055.1]
97
Melanoplus sanguinipes entomopoxvirus 'O' [AF063866.1]
Salmon gill poxvirus [KT159937.1]

muscle−iqtree.Qyeast_F_I_R6−A3

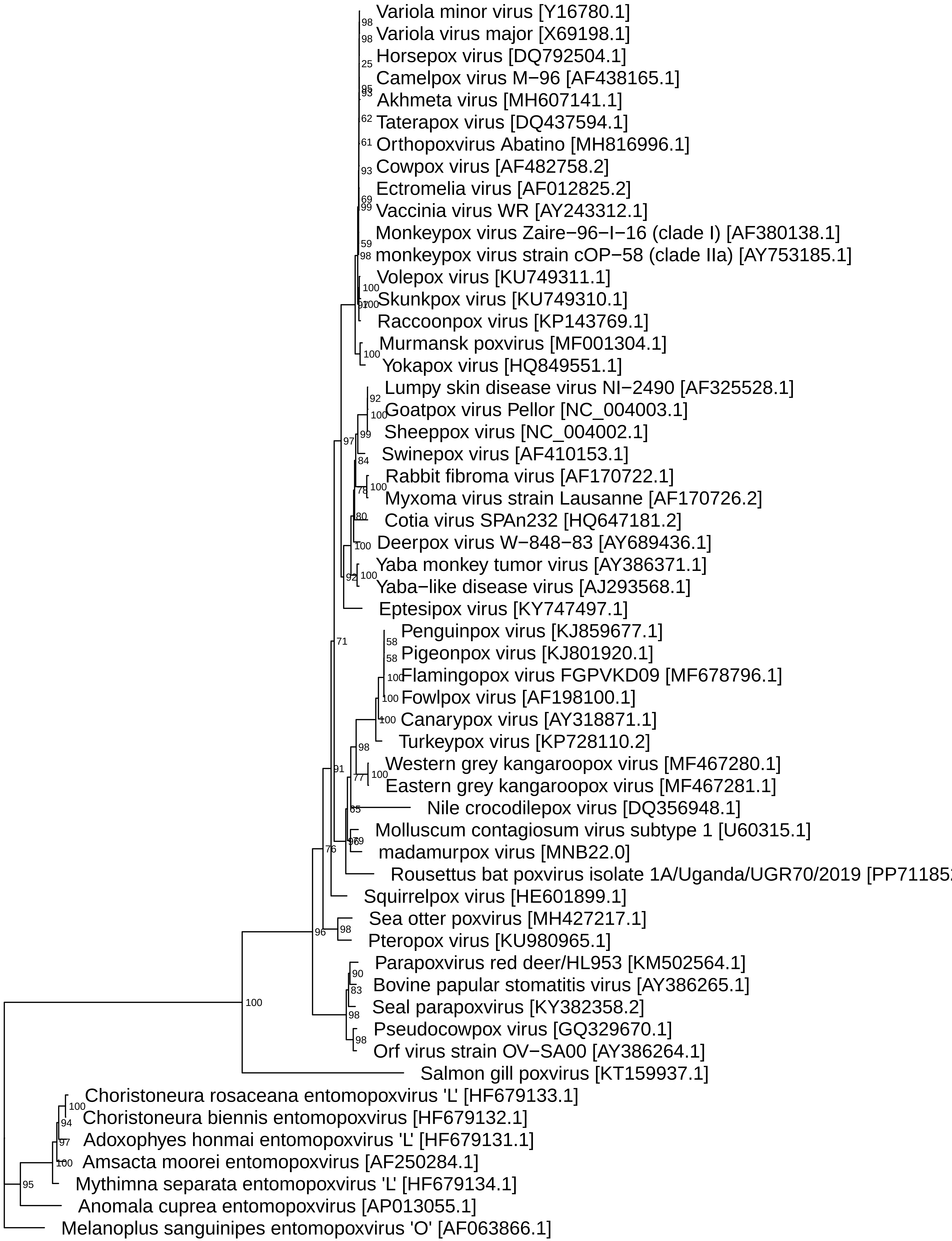
Variola minor virus [Y16780.1]
98
Variola virus major [X69198.1]
98
Horsepox virus [DQ792504.1]
25
Camelpox virus M−96 [AF438165.1]
95
93
Akhmeta virus [MH607141.1]
62
Taterapox virus [DQ437594.1]
61
Orthopoxvirus Abatino [MH816996.1]
93
Cowpox virus [AF482758.2]
Ectromelia virus [AF012825.2]
69
99
Vaccinia virus WR [AY243312.1]
Monkeypox virus Zaire−96−I−16 (clade I) [AF380138.1]
59
98
monkeypox virus strain cOP−58 (clade IIa) [AY753185.1]
Volepox virus [KU749311.1]
100
Skunkpox virus [KU749310.1]
97
100
Raccoonpox virus [KP143769.1]
Murmansk poxvirus [MF001304.1]
100
Yokapox virus [HQ849551.1]
Lumpy skin disease virus NI−2490 [AF325528.1]
92
Goatpox virus Pellor [NC_004003.1]
100
99
Sheeppox virus [NC_004002.1]
97
Swinepox virus [AF410153.1]
84
Rabbit fibroma virus [AF170722.1]
100
78
Myxoma virus strain Lausanne [AF170726.2]
80
Cotia virus SPAn232 [HQ647181.2]
Deerpox virus W−848−83 [AY689436.1]
100
Yaba monkey tumor virus [AY386371.1]
100
92
Yaba−like disease virus [AJ293568.1]
Eptesipox virus [KY747497.1]
Penguinpox virus [KJ859677.1]
71
58
Pigeonpox virus [KJ801920.1]
58
Flamingopox virus FGPVKD09 [MF678796.1]
100
Fowlpox virus [AF198100.1]
100
Canarypox virus [AY318871.1]
100
Turkeypox virus [KP728110.2]
98
Western grey kangaroopox virus [MF467280.1]
91
100
77
Eastern grey kangaroopox virus [MF467281.1]
Nile crocodilepox virus [DQ356948.1]
65
Molluscum contagiosum virus subtype 1 [U60315.1]
96
69
madamurpox virus [MNB22.0]
76
Rousettus bat poxvirus isolate 1A/Uganda/UGR70/2019 [PP71185
Squirrelpox virus [HE601899.1]
Sea otter poxvirus [MH427217.1]
96
98
Pteropox virus [KU980965.1]
Parapoxvirus red deer/HL953 [KM502564.1]
90
Bovine papular stomatitis virus [AY386265.1]
83
Seal parapoxvirus [KY382358.2]
100
98
Pseudocowpox virus [GQ329670.1]
98
Orf virus strain OV−SA00 [AY386264.1]
Salmon gill poxvirus [KT159937.1]
Choristoneura rosaceana entomopoxvirus 'L' [HF679133.1]
100
Choristoneura biennis entomopoxvirus [HF679132.1]
94
Adoxophyes honmai entomopoxvirus 'L' [HF679131.1]
97
Amsacta moorei entomopoxvirus [AF250284.1]
100
Mythimna separata entomopoxvirus 'L' [HF679134.1]
95
Anomala cuprea entomopoxvirus [AP013055.1]
Melanoplus sanguinipes entomopoxvirus 'O' [AF063866.1]

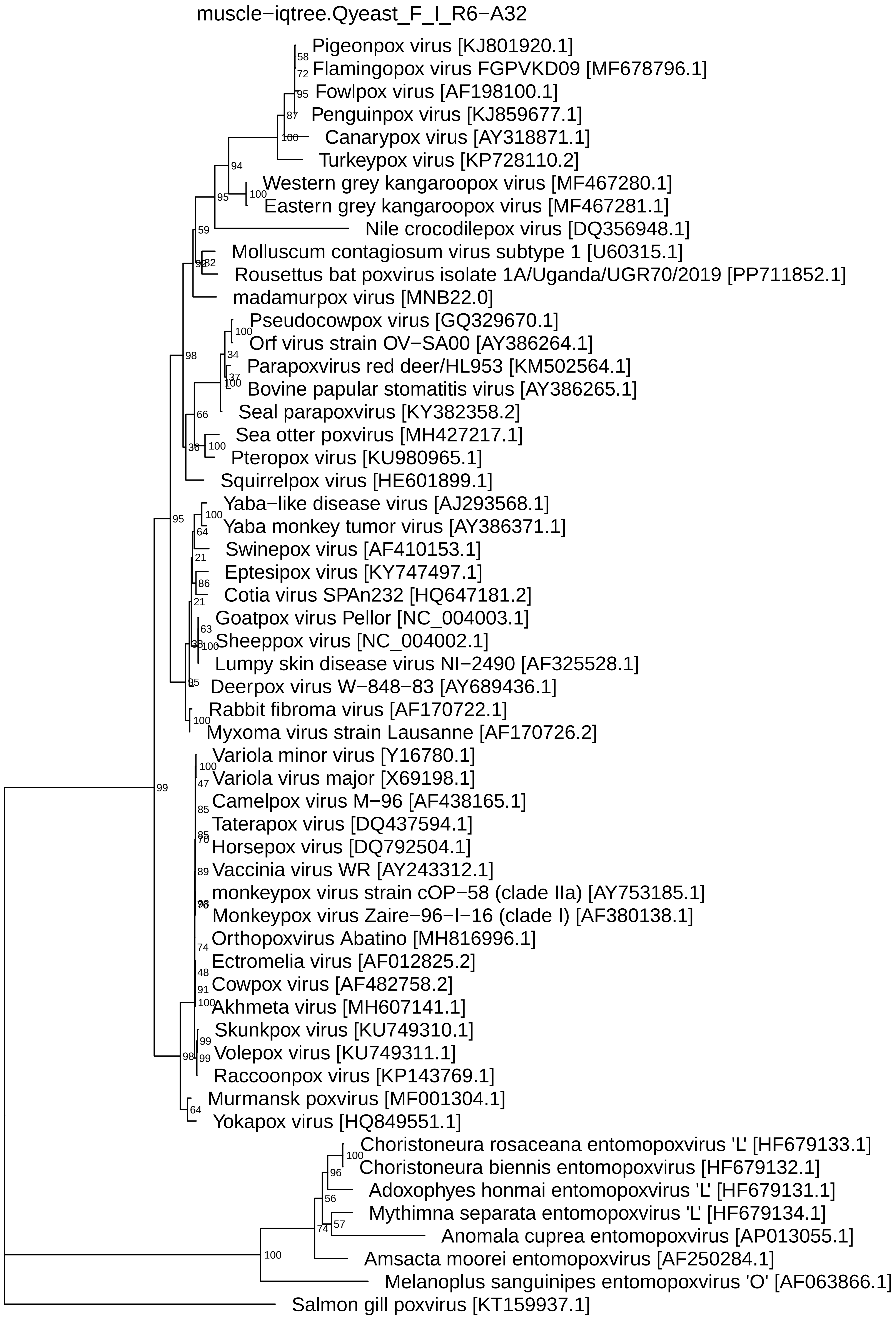
muscle−iqtree.Qyeast_F_I_R6−A32
Pigeonpox virus [KJ801920.1]
Flamingopox virus FGPVKD09 [MF678796.1]
Fowlpox virus [AF198100.1]
Penguinpox virus [KJ859677.1]
Canarypox virus [AY318871.1]
Turkeypox virus [KP728110.2]
Western grey kangaroopox virus [MF467280.1]
Eastern grey kangaroopox virus [MF467281.1]
Nile crocodilepox virus [DQ356948.1]
Molluscum contagiosum virus subtype 1 [U60315.1]
Rousettus bat poxvirus isolate 1A/Uganda/UGR70/2019 [PP711852.1]
madamurpox virus [MNB22.0]
Pseudocowpox virus [GQ329670.1]
Orf virus strain OV−SA00 [AY386264.1]
Parapoxvirus red deer/HL953 [KM502564.1]
Bovine papular stomatitis virus [AY386265.1]
Seal parapoxvirus [KY382358.2]
Sea otter poxvirus [MH427217.1]
Pteropox virus [KU980965.1]
Squirrelpox virus [HE601899.1]
Yaba−like disease virus [AJ293568.1]
Yaba monkey tumor virus [AY386371.1]
Swinepox virus [AF410153.1]
Eptesipox virus [KY747497.1]
Cotia virus SPAn232 [HQ647181.2]
Goatpox virus Pellor [NC_004003.1]
Sheeppox virus [NC_004002.1]
Lumpy skin disease virus NI−2490 [AF325528.1]
Deerpox virus W−848−83 [AY689436.1]
Rabbit fibroma virus [AF170722.1]
Myxoma virus strain Lausanne [AF170726.2]
Variola minor virus [Y16780.1]
Variola virus major [X69198.1]
Camelpox virus M−96 [AF438165.1]
Taterapox virus [DQ437594.1]
Horsepox virus [DQ792504.1]
Vaccinia virus WR [AY243312.1]
monkeypox virus strain cOP−58 (clade IIa) [AY753185.1]
Monkeypox virus Zaire−96−I−16 (clade I) [AF380138.1]
Orthopoxvirus Abatino [MH816996.1]
Ectromelia virus [AF012825.2]
Cowpox virus [AF482758.2]
Akhmeta virus [MH607141.1]
Skunkpox virus [KU749310.1]
Volepox virus [KU749311.1]
Raccoonpox virus [KP143769.1]
Murmansk poxvirus [MF001304.1]
Yokapox virus [HQ849551.1]
Choristoneura rosaceana entomopoxvirus 'L' [HF679133.1]
Choristoneura biennis entomopoxvirus [HF679132.1]
Adoxophyes honmai entomopoxvirus 'L' [HF679131.1]
Mythimna separata entomopoxvirus 'L' [HF679134.1]
Anomala cuprea entomopoxvirus [AP013055.1]
Amsacta moorei entomopoxvirus [AF250284.1]
Melanoplus sanguinipes entomopoxvirus 'O' [AF063866.1]
Salmon gill poxvirus [KT159937.1]
58
72
95
87
100
94
100
95
59
92
82
98
100
34
37
100
66
36
100
95
100
64
21
86
21
63
38
100
25
100
99
100
47
85
85
70
89
96
76
74
48
91
100
99
99
98
64
100
96
56
57
74
100

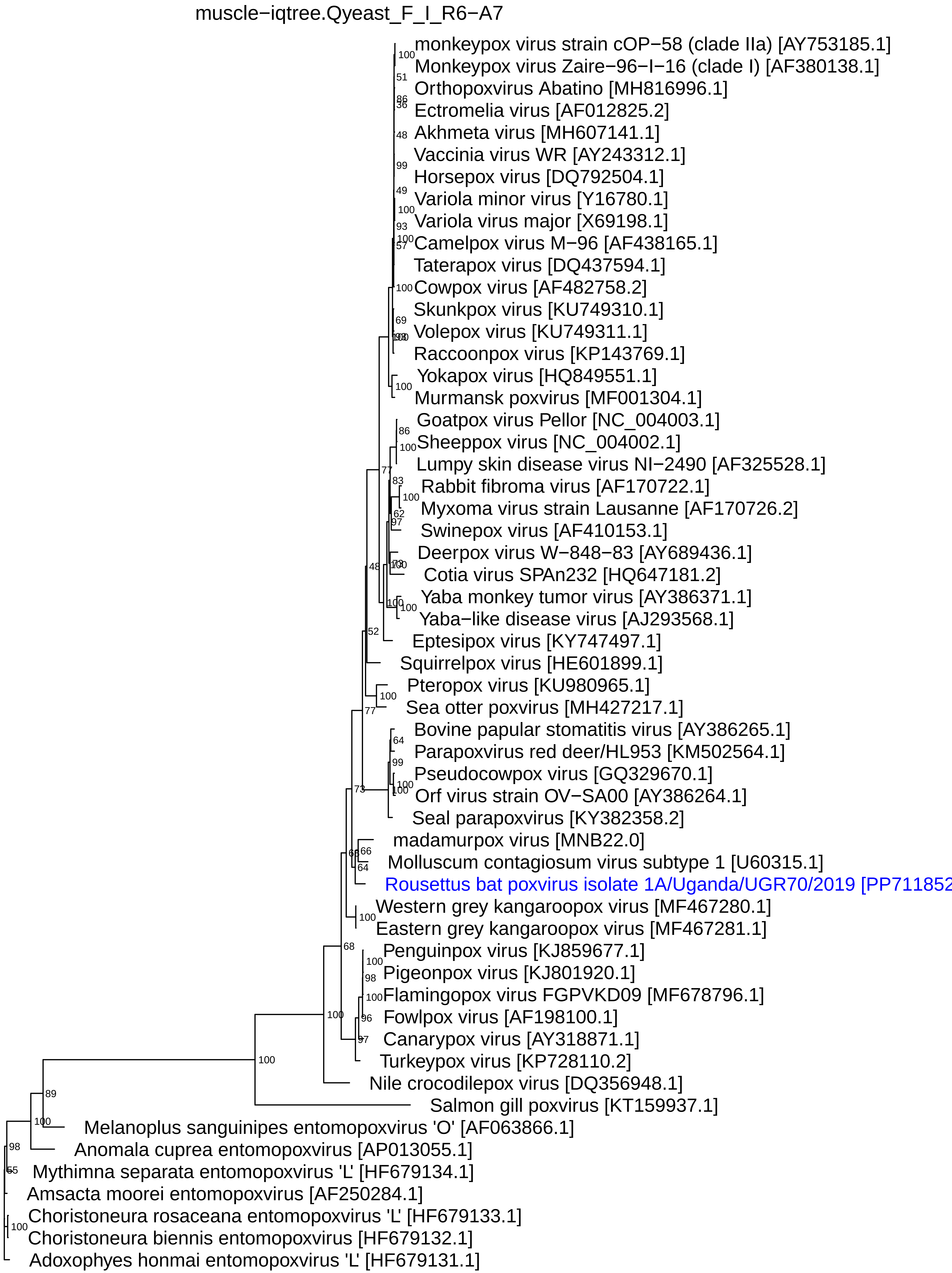
muscle−iqtree.Qyeast_F_I_R6−A7
monkeypox virus strain cOP−58 (clade IIa) [AY753185.1]
Monkeypox virus Zaire−96−I−16 (clade I) [AF380138.1]
Orthopoxvirus Abatino [MH816996.1]
Ectromelia virus [AF012825.2]
Akhmeta virus [MH607141.1]
Vaccinia virus WR [AY243312.1]
Horsepox virus [DQ792504.1]
Variola minor virus [Y16780.1]
Variola virus major [X69198.1]
Camelpox virus M−96 [AF438165.1]
Taterapox virus [DQ437594.1]
Cowpox virus [AF482758.2]
Skunkpox virus [KU749310.1]
Volepox virus [KU749311.1]
Raccoonpox virus [KP143769.1]
Yokapox virus [HQ849551.1]
Murmansk poxvirus [MF001304.1]
Goatpox virus Pellor [NC_004003.1]
Sheeppox virus [NC_004002.1]
Lumpy skin disease virus NI−2490 [AF325528.1]
Rabbit fibroma virus [AF170722.1]
Myxoma virus strain Lausanne [AF170726.2]
Swinepox virus [AF410153.1]
Deerpox virus W−848−83 [AY689436.1]
Cotia virus SPAn232 [HQ647181.2]
Yaba monkey tumor virus [AY386371.1]
Yaba−like disease virus [AJ293568.1]
Eptesipox virus [KY747497.1]
Squirrelpox virus [HE601899.1]
Pteropox virus [KU980965.1]
Sea otter poxvirus [MH427217.1]
Bovine papular stomatitis virus [AY386265.1]
Parapoxvirus red deer/HL953 [KM502564.1]
Pseudocowpox virus [GQ329670.1]
Orf virus strain OV−SA00 [AY386264.1]
Seal parapoxvirus [KY382358.2]
madamurpox virus [MNB22.0]
Molluscum contagiosum virus subtype 1 [U60315.1]
Rousettus bat poxvirus isolate 1A/Uganda/UGR70/2019 [PP711852
Western grey kangaroopox virus [MF467280.1]
Eastern grey kangaroopox virus [MF467281.1]
Penguinpox virus [KJ859677.1]
Pigeonpox virus [KJ801920.1]
Flamingopox virus FGPVKD09 [MF678796.1]
Fowlpox virus [AF198100.1]
Canarypox virus [AY318871.1]
Turkeypox virus [KP728110.2]
Nile crocodilepox virus [DQ356948.1]
Salmon gill poxvirus [KT159937.1]
Melanoplus sanguinipes entomopoxvirus 'O' [AF063866.1]
Anomala cuprea entomopoxvirus [AP013055.1]
Mythimna separata entomopoxvirus 'L' [HF679134.1]
Amsacta moorei entomopoxvirus [AF250284.1]
Choristoneura rosaceana entomopoxvirus 'L' [HF679133.1]
Choristoneura biennis entomopoxvirus [HF679132.1]
Adoxophyes honmai entomopoxvirus 'L' [HF679131.1]
100
51
86
36
48
99
49
100
93
100
57
100
69
100
98
100
86
100
77
83
100
62
97
48
73
100
100
100
52
100
77
64
99
100
100
73
68
66
64
100
68
100
98
100
96
97
100
100
89
100
98
55
100

muscle−iqtree.Qyeast_F_I_R6−D1

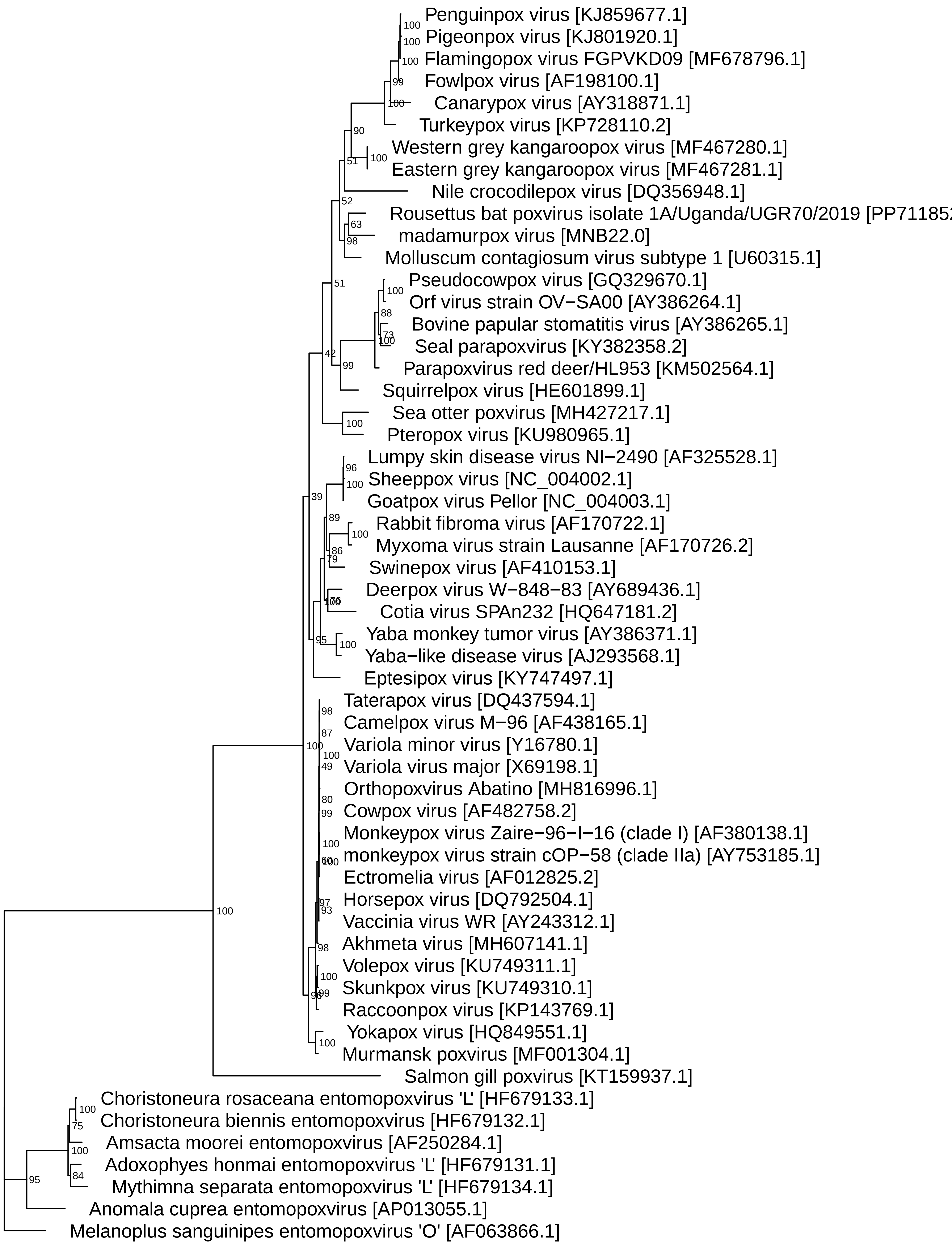
Penguinpox virus [KJ859677.1]
Pigeonpox virus [KJ801920.1]
Flamingopox virus FGPVKD09 [MF678796.1]
Fowlpox virus [AF198100.1]
Canarypox virus [AY318871.1]
Turkeypox virus [KP728110.2]
Western grey kangaroopox virus [MF467280.1]
Eastern grey kangaroopox virus [MF467281.1]
Nile crocodilepox virus [DQ356948.1]
Rousettus bat poxvirus isolate 1A/Uganda/UGR70/2019 [PP71185
madamurpox virus [MNB22.0]
Molluscum contagiosum virus subtype 1 [U60315.1]
Pseudocowpox virus [GQ329670.1]
Orf virus strain OV−SA00 [AY386264.1]
Bovine papular stomatitis virus [AY386265.1]
Seal parapoxvirus [KY382358.2]
Parapoxvirus red deer/HL953 [KM502564.1]
Squirrelpox virus [HE601899.1]
Sea otter poxvirus [MH427217.1]
Pteropox virus [KU980965.1]
Lumpy skin disease virus NI−2490 [AF325528.1]
Sheeppox virus [NC_004002.1]
Goatpox virus Pellor [NC_004003.1]
Rabbit fibroma virus [AF170722.1]
Myxoma virus strain Lausanne [AF170726.2]
Swinepox virus [AF410153.1]
Deerpox virus W−848−83 [AY689436.1]
Cotia virus SPAn232 [HQ647181.2]
Yaba monkey tumor virus [AY386371.1]
Yaba−like disease virus [AJ293568.1]
Eptesipox virus [KY747497.1]
Taterapox virus [DQ437594.1]
Camelpox virus M−96 [AF438165.1]
Variola minor virus [Y16780.1]
Variola virus major [X69198.1]
Orthopoxvirus Abatino [MH816996.1]
Cowpox virus [AF482758.2]
Monkeypox virus Zaire−96−I−16 (clade I) [AF380138.1]
monkeypox virus strain cOP−58 (clade IIa) [AY753185.1]
Ectromelia virus [AF012825.2]
Horsepox virus [DQ792504.1]
Vaccinia virus WR [AY243312.1]
Akhmeta virus [MH607141.1]
Volepox virus [KU749311.1]
Skunkpox virus [KU749310.1]
Raccoonpox virus [KP143769.1]
Yokapox virus [HQ849551.1]
Murmansk poxvirus [MF001304.1]
Salmon gill poxvirus [KT159937.1]
Choristoneura rosaceana entomopoxvirus 'L' [HF679133.1]
Choristoneura biennis entomopoxvirus [HF679132.1]
Amsacta moorei entomopoxvirus [AF250284.1]
Adoxophyes honmai entomopoxvirus 'L' [HF679131.1]
Mythimna separata entomopoxvirus 'L' [HF679134.1]
Anomala cuprea entomopoxvirus [AP013055.1]
Melanoplus sanguinipes entomopoxvirus 'O' [AF063866.1]
100
100
100
99
100
90
51
100
52
63
98
51
100
88
73
100
42
99
100
96
100
39
89
100
86
79
100
76
95
100
98
87
100
100
49
80
99
100
60
100
97
93
98
100
96
99
100
100
100
100
75
100
95
84

muscle−iqtree.Qyeast_F_I_R6−D11

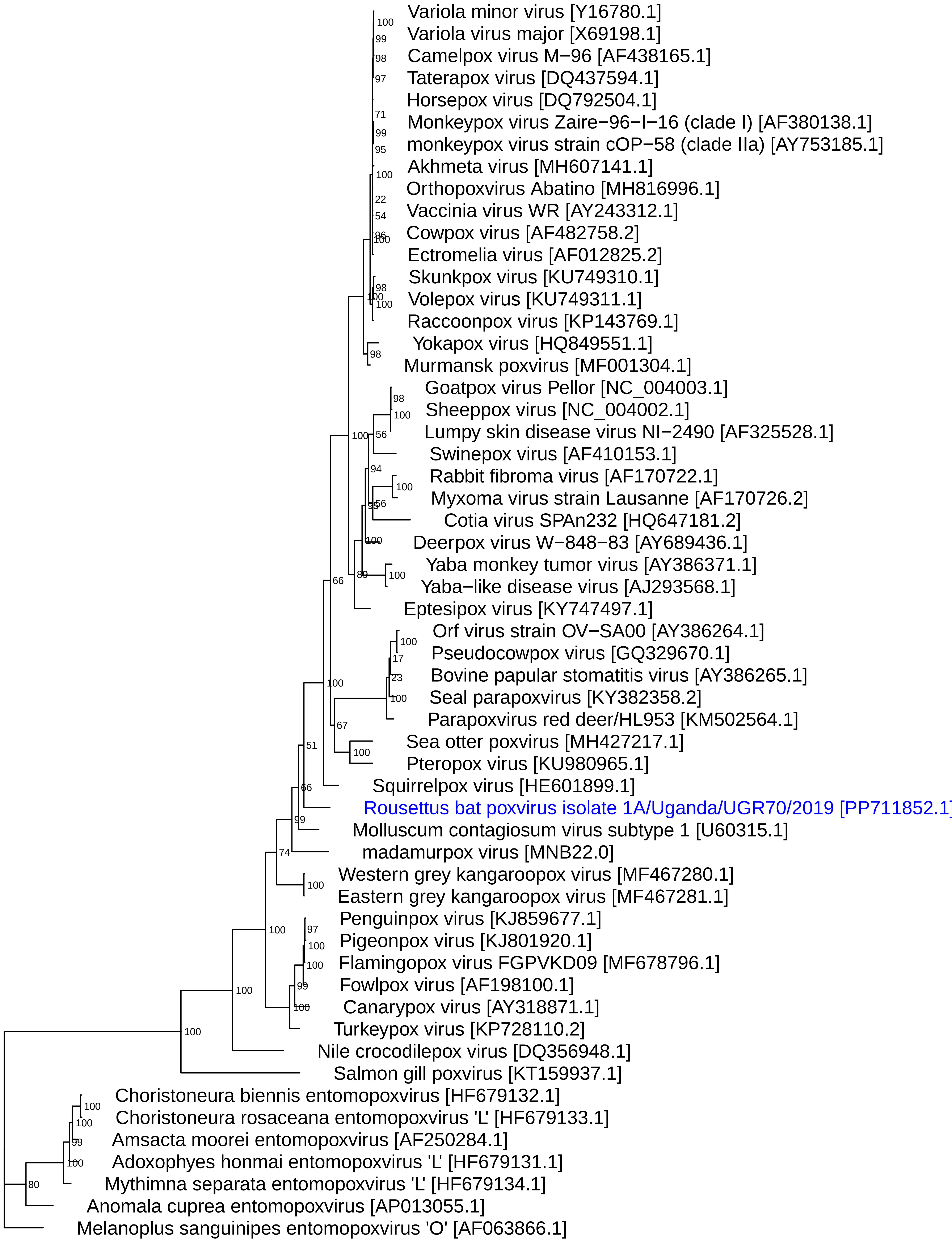
Variola minor virus [Y16780.1]
100
Variola virus major [X69198.1]
99
Camelpox virus M−96 [AF438165.1]
98
Taterapox virus [DQ437594.1]
97
Horsepox virus [DQ792504.1]
71
Monkeypox virus Zaire−96−I−16 (clade I) [AF380138.1]
99
monkeypox virus strain cOP−58 (clade IIa) [AY753185.1]
95
Akhmeta virus [MH607141.1]
100
Orthopoxvirus Abatino [MH816996.1]
22
Vaccinia virus WR [AY243312.1]
54
Cowpox virus [AF482758.2]
96
100
Ectromelia virus [AF012825.2]
Skunkpox virus [KU749310.1]
98
100
Volepox virus [KU749311.1]
100
Raccoonpox virus [KP143769.1]
Yokapox virus [HQ849551.1]
98
Murmansk poxvirus [MF001304.1]
Goatpox virus Pellor [NC_004003.1]
98
Sheeppox virus [NC_004002.1]
100
Lumpy skin disease virus NI−2490 [AF325528.1]
100
56
Swinepox virus [AF410153.1]
94
Rabbit fibroma virus [AF170722.1]
100
Myxoma virus strain Lausanne [AF170726.2]
95
56
Cotia virus SPAn232 [HQ647181.2]
Deerpox virus W−848−83 [AY689436.1]
100
Yaba monkey tumor virus [AY386371.1]
89
100
66
Yaba−like disease virus [AJ293568.1]
Eptesipox virus [KY747497.1]
Orf virus strain OV−SA00 [AY386264.1]
100
Pseudocowpox virus [GQ329670.1]
17
Bovine papular stomatitis virus [AY386265.1]
23
100
Seal parapoxvirus [KY382358.2]
100
Parapoxvirus red deer/HL953 [KM502564.1]
67
Sea otter poxvirus [MH427217.1]
51
100
Pteropox virus [KU980965.1]
Squirrelpox virus [HE601899.1]
66
Rousettus bat poxvirus isolate 1A/Uganda/UGR70/2019 [PP711852.1]
99
Molluscum contagiosum virus subtype 1 [U60315.1]
74
madamurpox virus [MNB22.0]
Western grey kangaroopox virus [MF467280.1]
100
Eastern grey kangaroopox virus [MF467281.1]
Penguinpox virus [KJ859677.1]
97
100
Pigeonpox virus [KJ801920.1]
100
Flamingopox virus FGPVKD09 [MF678796.1]
100
Fowlpox virus [AF198100.1]
99
100
Canarypox virus [AY318871.1]
100
Turkeypox virus [KP728110.2]
100
Nile crocodilepox virus [DQ356948.1]
Salmon gill poxvirus [KT159937.1]
Choristoneura biennis entomopoxvirus [HF679132.1]
100
Choristoneura rosaceana entomopoxvirus 'L' [HF679133.1]
100
Amsacta moorei entomopoxvirus [AF250284.1]
99
Adoxophyes honmai entomopoxvirus 'L' [HF679131.1]
100
Mythimna separata entomopoxvirus 'L' [HF679134.1]
80
Anomala cuprea entomopoxvirus [AP013055.1]
Melanoplus sanguinipes entomopoxvirus 'O' [AF063866.1]

muscle−iqtree.Qyeast_F_I_R6−D12

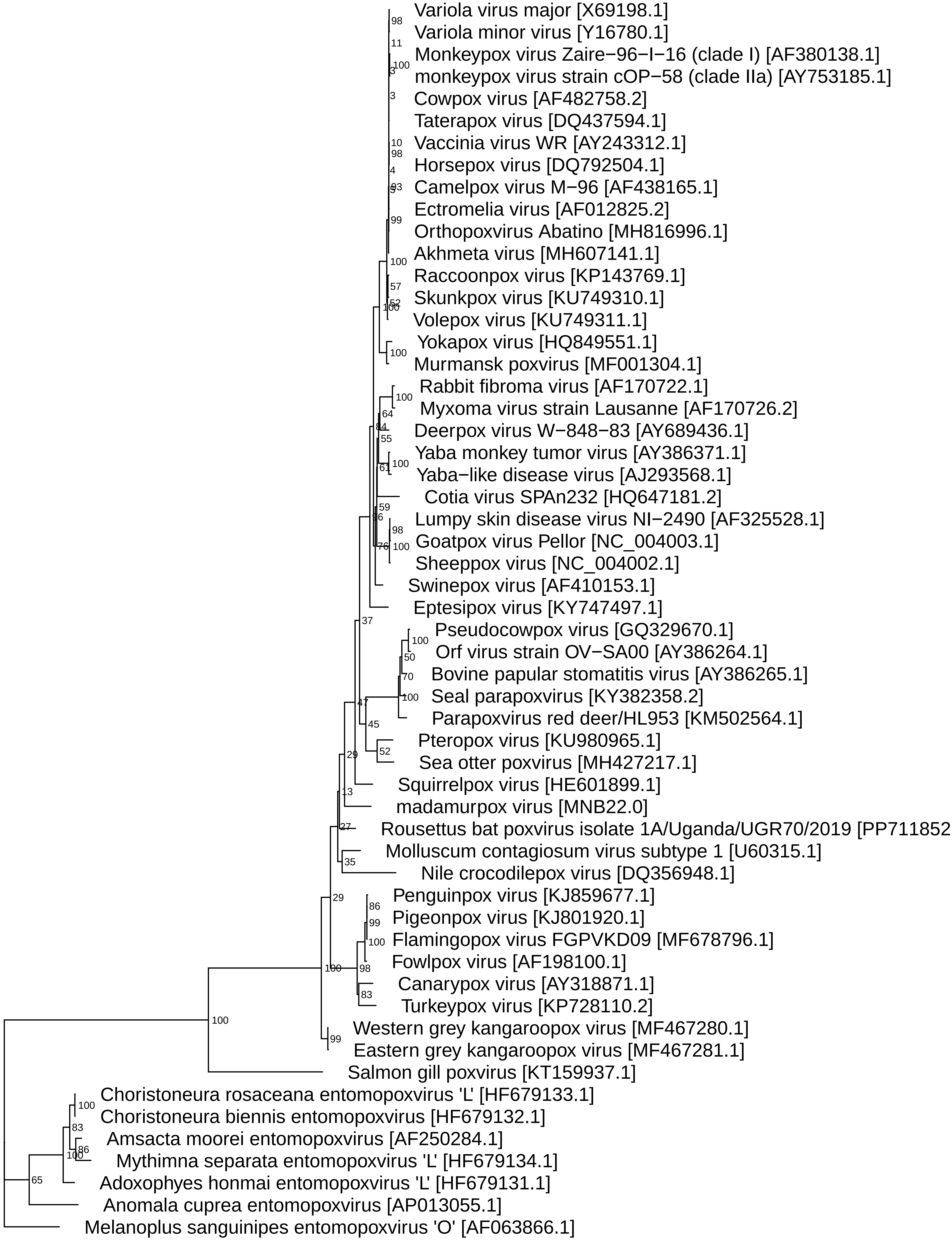

Variola virus major [X69198.1]
98
Variola minor virus [Y16780.1]
11
Monkeypox virus Zaire−96−I−16 (clade I) [AF380138.1]
100
3
monkeypox virus strain cOP−58 (clade IIa) [AY753185.1]
3
Cowpox virus [AF482758.2]
Taterapox virus [DQ437594.1]
10
Vaccinia virus WR [AY243312.1]
98
4
Horsepox virus [DQ792504.1]
93
5
Camelpox virus M−96 [AF438165.1]
Ectromelia virus [AF012825.2]
99
Orthopoxvirus Abatino [MH816996.1]
Akhmeta virus [MH607141.1]
100
Raccoonpox virus [KP143769.1]
57
Skunkpox virus [KU749310.1]
52
100
Volepox virus [KU749311.1]
Yokapox virus [HQ849551.1]
100
Murmansk poxvirus [MF001304.1]
Rabbit fibroma virus [AF170722.1]
100
Myxoma virus strain Lausanne [AF170726.2]
64
84
Deerpox virus W−848−83 [AY689436.1]
55
Yaba monkey tumor virus [AY386371.1]
100
61
Yaba−like disease virus [AJ293568.1]
Cotia virus SPAn232 [HQ647181.2]
59
56
Lumpy skin disease virus NI−2490 [AF325528.1]
98
76
100
Goatpox virus Pellor [NC_004003.1]
Sheeppox virus [NC_004002.1]
Swinepox virus [AF410153.1]
Eptesipox virus [KY747497.1]
37
Pseudocowpox virus [GQ329670.1]
100
50
Orf virus strain OV−SA00 [AY386264.1]
70
Bovine papular stomatitis virus [AY386265.1]
100
47
Seal parapoxvirus [KY382358.2]
45
Parapoxvirus red deer/HL953 [KM502564.1]
Pteropox virus [KU980965.1]
52
29
Sea otter poxvirus [MH427217.1]
Squirrelpox virus [HE601899.1]
13
madamurpox virus [MNB22.0]
27
Rousettus bat poxvirus isolate 1A/Uganda/UGR70/2019 [PP711852
Molluscum contagiosum virus subtype 1 [U60315.1]
35
Nile crocodilepox virus [DQ356948.1]
29
Penguinpox virus [KJ859677.1]
86
Pigeonpox virus [KJ801920.1]
99
Flamingopox virus FGPVKD09 [MF678796.1]
100
Fowlpox virus [AF198100.1]
100
98
Canarypox virus [AY318871.1]
83
Turkeypox virus [KP728110.2]
100
Western grey kangaroopox virus [MF467280.1]
99
Eastern grey kangaroopox virus [MF467281.1]
Salmon gill poxvirus [KT159937.1]
Choristoneura rosaceana entomopoxvirus 'L' [HF679133.1]
100
Choristoneura biennis entomopoxvirus [HF679132.1]
83
Amsacta moorei entomopoxvirus [AF250284.1]
86
100
Mythimna separata entomopoxvirus 'L' [HF679134.1]
65
Adoxophyes honmai entomopoxvirus 'L' [HF679131.1]
Anomala cuprea entomopoxvirus [AP013055.1]
Melanoplus sanguinipes entomopoxvirus 'O' [AF063866.1]

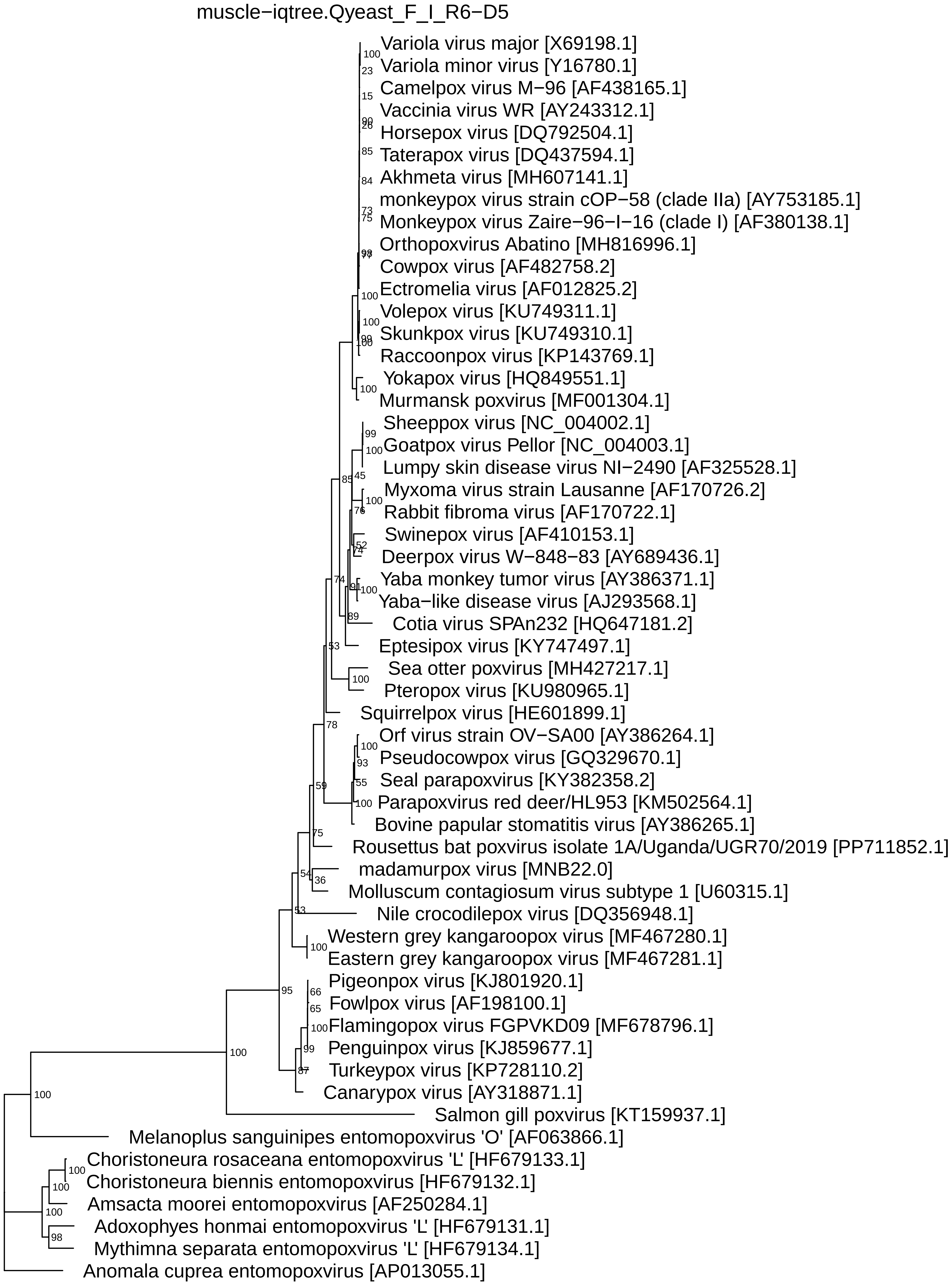
muscle−iqtree.Qyeast_F_I_R6−D5
Variola virus major [X69198.1]
Variola minor virus [Y16780.1]
Camelpox virus M−96 [AF438165.1]
Vaccinia virus WR [AY243312.1]
Horsepox virus [DQ792504.1]
Taterapox virus [DQ437594.1]
Akhmeta virus [MH607141.1]
monkeypox virus strain cOP−58 (clade IIa) [AY753185.1]
Monkeypox virus Zaire−96−I−16 (clade I) [AF380138.1]
Orthopoxvirus Abatino [MH816996.1]
Cowpox virus [AF482758.2]
Ectromelia virus [AF012825.2]
Volepox virus [KU749311.1]
Skunkpox virus [KU749310.1]
Raccoonpox virus [KP143769.1]
Yokapox virus [HQ849551.1]
Murmansk poxvirus [MF001304.1]
Sheeppox virus [NC_004002.1]
Goatpox virus Pellor [NC_004003.1]
Lumpy skin disease virus NI−2490 [AF325528.1]
Myxoma virus strain Lausanne [AF170726.2]
Rabbit fibroma virus [AF170722.1]
Swinepox virus [AF410153.1]
Deerpox virus W−848−83 [AY689436.1]
Yaba monkey tumor virus [AY386371.1]
Yaba−like disease virus [AJ293568.1]
Cotia virus SPAn232 [HQ647181.2]
Eptesipox virus [KY747497.1]
Sea otter poxvirus [MH427217.1]
Pteropox virus [KU980965.1]
Squirrelpox virus [HE601899.1]
Orf virus strain OV−SA00 [AY386264.1]
Pseudocowpox virus [GQ329670.1]
Seal parapoxvirus [KY382358.2]
Parapoxvirus red deer/HL953 [KM502564.1]
Bovine papular stomatitis virus [AY386265.1]
Rousettus bat poxvirus isolate 1A/Uganda/UGR70/2019 [PP711852.1]
madamurpox virus [MNB22.0]
Molluscum contagiosum virus subtype 1 [U60315.1]
Nile crocodilepox virus [DQ356948.1]
Western grey kangaroopox virus [MF467280.1]
Eastern grey kangaroopox virus [MF467281.1]
Pigeonpox virus [KJ801920.1]
Fowlpox virus [AF198100.1]
Flamingopox virus FGPVKD09 [MF678796.1]
Penguinpox virus [KJ859677.1]
Turkeypox virus [KP728110.2]
Canarypox virus [AY318871.1]
Salmon gill poxvirus [KT159937.1]
Melanoplus sanguinipes entomopoxvirus 'O' [AF063866.1]
Choristoneura rosaceana entomopoxvirus 'L' [HF679133.1]
Choristoneura biennis entomopoxvirus [HF679132.1]
Amsacta moorei entomopoxvirus [AF250284.1]
Adoxophyes honmai entomopoxvirus 'L' [HF679131.1]
Mythimna separata entomopoxvirus 'L' [HF679134.1]
Anomala cuprea entomopoxvirus [AP013055.1]

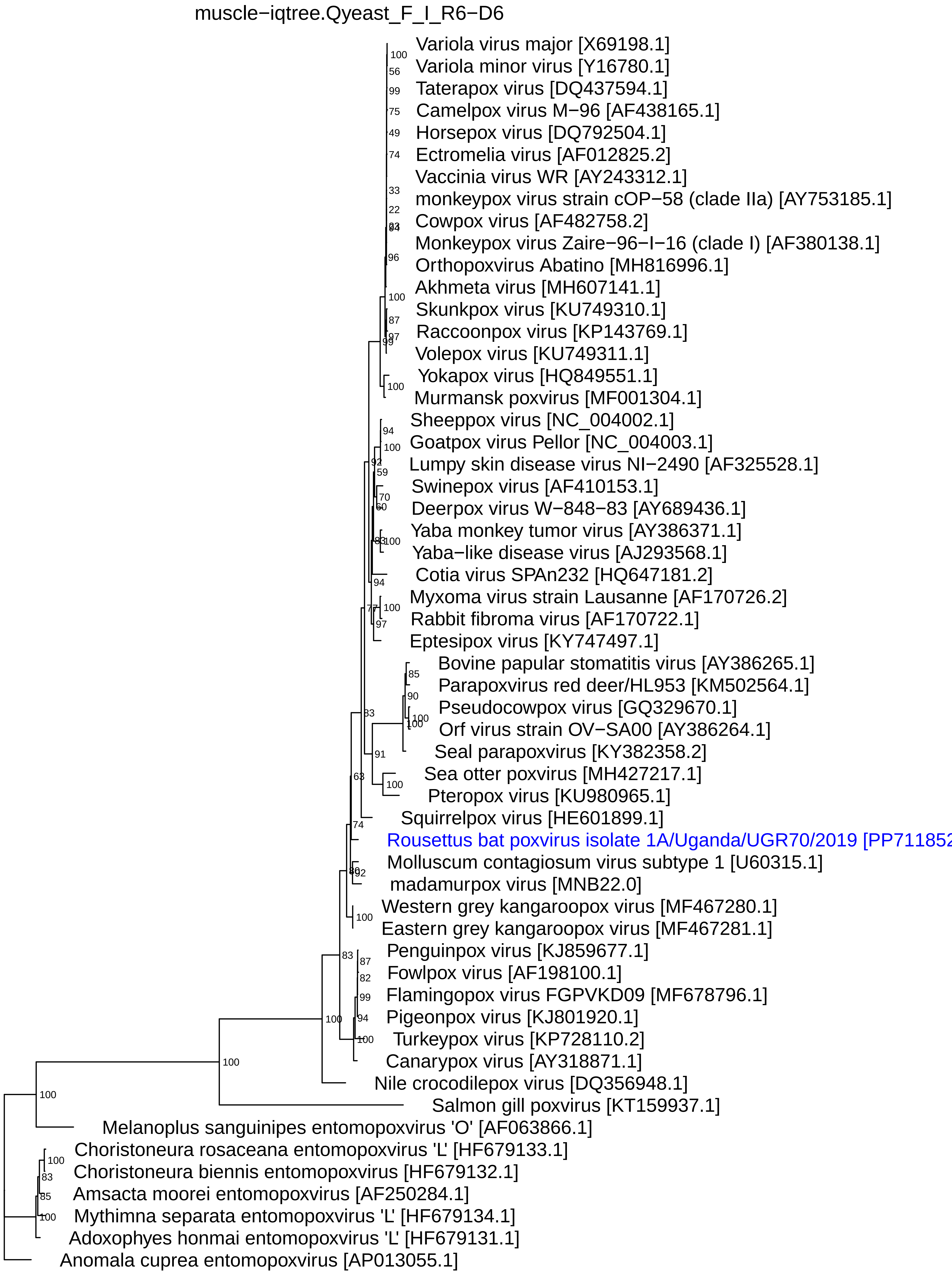
muscle−iqtree.Qyeast_F_I_R6−D6
Variola virus major [X69198.1]
100
Variola minor virus [Y16780.1]
56
99
Taterapox virus [DQ437594.1]
75
Camelpox virus M−96 [AF438165.1]
49
Horsepox virus [DQ792504.1]
74
Ectromelia virus [AF012825.2]
Vaccinia virus WR [AY243312.1]
33
monkeypox virus strain cOP−58 (clade IIa) [AY753185.1]
22
Cowpox virus [AF482758.2]
Monkeypox virus Zaire−96−I−16 (clade I) [AF380138.1]
96
Orthopoxvirus Abatino [MH816996.1]
Akhmeta virus [MH607141.1]
100
Skunkpox virus [KU749310.1]
87
Raccoonpox virus [KP143769.1]
97
99
Volepox virus [KU749311.1]
Yokapox virus [HQ849551.1]
100
Murmansk poxvirus [MF001304.1]
Sheeppox virus [NC_004002.1]
94
Goatpox virus Pellor [NC_004003.1]
100
92
Lumpy skin disease virus NI−2490 [AF325528.1]
59
Swinepox virus [AF410153.1]
70
60
Deerpox virus W−848−83 [AY689436.1]
Yaba monkey tumor virus [AY386371.1]
83
100
Yaba−like disease virus [AJ293568.1]
Cotia virus SPAn232 [HQ647181.2]
94
Myxoma virus strain Lausanne [AF170726.2]
77
100
Rabbit fibroma virus [AF170722.1]
97
Eptesipox virus [KY747497.1]
Bovine papular stomatitis virus [AY386265.1]
85
Parapoxvirus red deer/HL953 [KM502564.1]
90
Pseudocowpox virus [GQ329670.1]
100
100
Orf virus strain OV−SA00 [AY386264.1]
83
Seal parapoxvirus [KY382358.2]
91
Sea otter poxvirus [MH427217.1]
63
100
Pteropox virus [KU980965.1]
Squirrelpox virus [HE601899.1]
74
Rousettus bat poxvirus isolate 1A/Uganda/UGR70/2019 [PP71185
Molluscum contagiosum virus subtype 1 [U60315.1]
80
92
madamurpox virus [MNB22.0]
Western grey kangaroopox virus [MF467280.1]
100
Eastern grey kangaroopox virus [MF467281.1]
Penguinpox virus [KJ859677.1]
83
87
Fowlpox virus [AF198100.1]
82
99
Flamingopox virus FGPVKD09 [MF678796.1]
Pigeonpox virus [KJ801920.1]
100
94
Turkeypox virus [KP728110.2]
100
Canarypox virus [AY318871.1]
100
Nile crocodilepox virus [DQ356948.1]
Salmon gill poxvirus [KT159937.1]
100
Melanoplus sanguinipes entomopoxvirus 'O' [AF063866.1]
Choristoneura rosaceana entomopoxvirus 'L' [HF679133.1]
100
Choristoneura biennis entomopoxvirus [HF679132.1]
83
Amsacta moorei entomopoxvirus [AF250284.1]
85
Mythimna separata entomopoxvirus 'L' [HF679134.1]
100
Adoxophyes honmai entomopoxvirus 'L' [HF679131.1]
Anomala cuprea entomopoxvirus [AP013055.1]

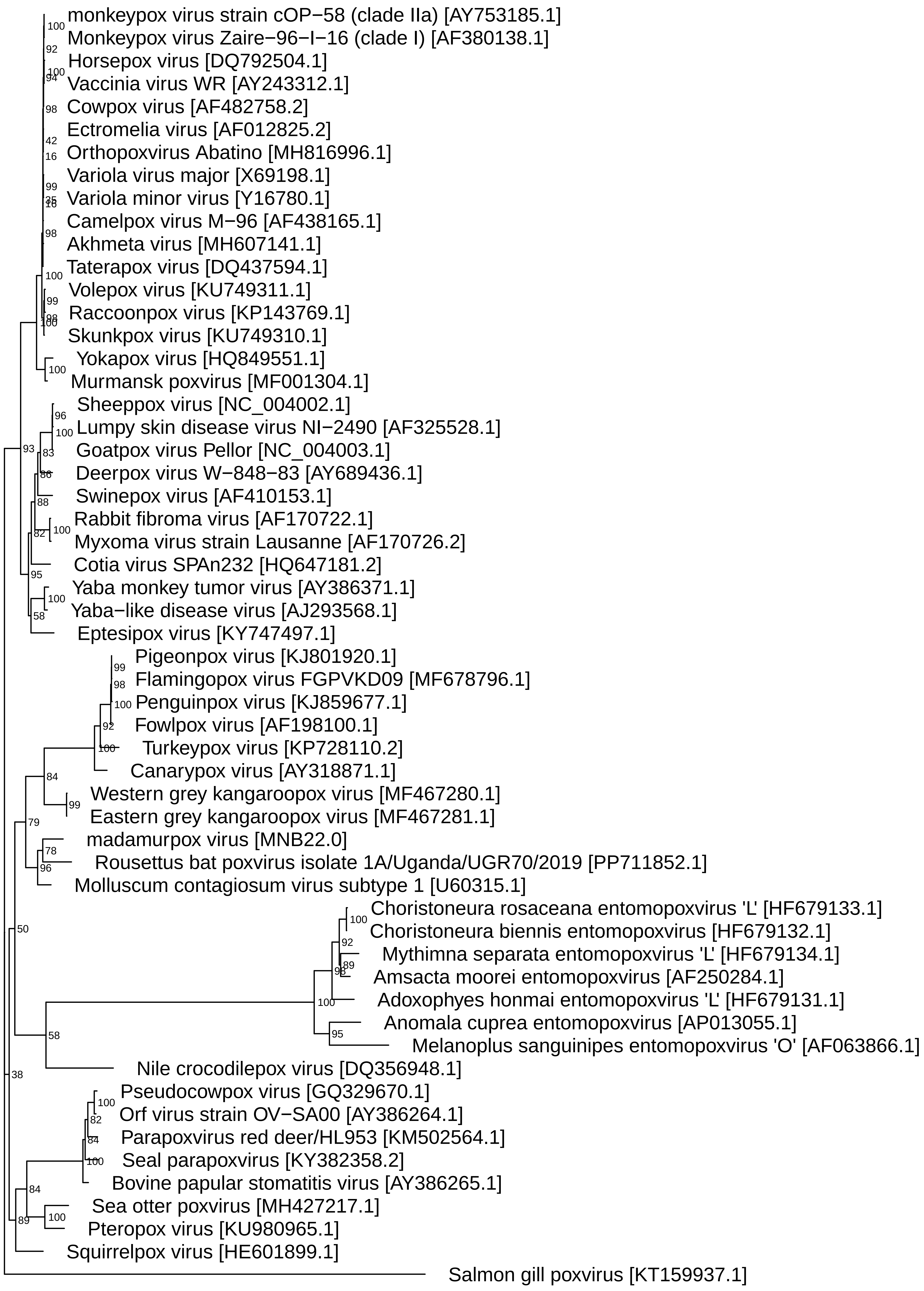

muscle−iqtree.Qyeast_F_I_R6−E1

monkeypox virus strain cOP−58 (clade IIa) [AY753185.1]
100
Monkeypox virus Zaire−96−I−16 (clade I) [AF380138.1]
92
Horsepox virus [DQ792504.1]
100
94
Vaccinia virus WR [AY243312.1]
98
Cowpox virus [AF482758.2]
Ectromelia virus [AF012825.2]
42
Orthopoxvirus Abatino [MH816996.1]
16
Variola virus major [X69198.1]
99
35
16
Variola minor virus [Y16780.1]
Camelpox virus M−96 [AF438165.1]
98
Akhmeta virus [MH607141.1]
Taterapox virus [DQ437594.1]
100
Volepox virus [KU749311.1]
99
Raccoonpox virus [KP143769.1]
98
100
Skunkpox virus [KU749310.1]
Yokapox virus [HQ849551.1]
100
Murmansk poxvirus [MF001304.1]
Sheeppox virus [NC_004002.1]
96
Lumpy skin disease virus NI−2490 [AF325528.1]
100
93
83
Goatpox virus Pellor [NC_004003.1]
86
Deerpox virus W−848−83 [AY689436.1]
Swinepox virus [AF410153.1]
88
Rabbit fibroma virus [AF170722.1]
100
82
Myxoma virus strain Lausanne [AF170726.2]
Cotia virus SPAn232 [HQ647181.2]
95
Yaba monkey tumor virus [AY386371.1]
100
Yaba−like disease virus [AJ293568.1]
58
Eptesipox virus [KY747497.1]
Pigeonpox virus [KJ801920.1]
99
Flamingopox virus FGPVKD09 [MF678796.1]
98
100
Penguinpox virus [KJ859677.1]
92
Fowlpox virus [AF198100.1]
100
Turkeypox virus [KP728110.2]
Canarypox virus [AY318871.1]
84
Western grey kangaroopox virus [MF467280.1]
99
Eastern grey kangaroopox virus [MF467281.1]
79
madamurpox virus [MNB22.0]
78
Rousettus bat poxvirus isolate 1A/Uganda/UGR70/2019 [PP711852.1]
96
Molluscum contagiosum virus subtype 1 [U60315.1]
Choristoneura rosaceana entomopoxvirus 'L' [HF679133.1]
100
Choristoneura biennis entomopoxvirus [HF679132.1]
92
Mythimna separata entomopoxvirus 'L' [HF679134.1]
50
89
98
Amsacta moorei entomopoxvirus [AF250284.1]
100
Adoxophyes honmai entomopoxvirus 'L' [HF679131.1]
Anomala cuprea entomopoxvirus [AP013055.1]
58
95
Melanoplus sanguinipes entomopoxvirus 'O' [AF063866.1]
Nile crocodilepox virus [DQ356948.1]
38
Pseudocowpox virus [GQ329670.1]
100
Orf virus strain OV−SA00 [AY386264.1]
82
Parapoxvirus red deer/HL953 [KM502564.1]
84
Seal parapoxvirus [KY382358.2]
100
Bovine papular stomatitis virus [AY386265.1]
84
Sea otter poxvirus [MH427217.1]
100
89
Pteropox virus [KU980965.1]
Squirrelpox virus [HE601899.1]
Salmon gill poxvirus [KT159937.1]

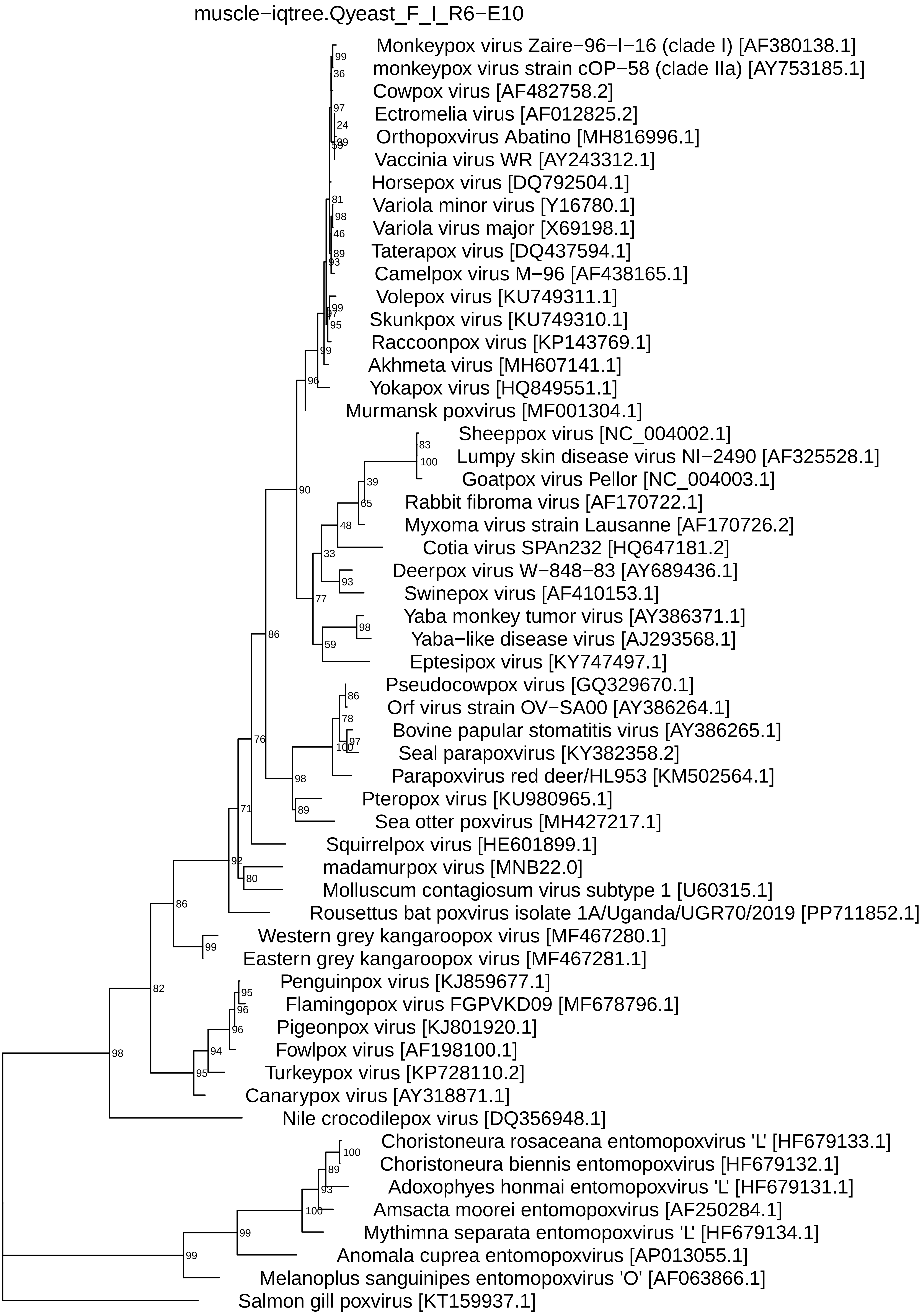
muscle−iqtree.Qyeast_F_I_R6−E10
Monkeypox virus Zaire−96−I−16 (clade I) [AF380138.1]
monkeypox virus strain cOP−58 (clade IIa) [AY753185.1]
Cowpox virus [AF482758.2]
Ectromelia virus [AF012825.2]
Orthopoxvirus Abatino [MH816996.1]
Vaccinia virus WR [AY243312.1]
Horsepox virus [DQ792504.1]
Variola minor virus [Y16780.1]
Variola virus major [X69198.1]
Taterapox virus [DQ437594.1]
Camelpox virus M−96 [AF438165.1]
Volepox virus [KU749311.1]
Skunkpox virus [KU749310.1]
Raccoonpox virus [KP143769.1]
Akhmeta virus [MH607141.1]
Yokapox virus [HQ849551.1]
Murmansk poxvirus [MF001304.1]
Sheeppox virus [NC_004002.1]
Lumpy skin disease virus NI−2490 [AF325528.1]
Goatpox virus Pellor [NC_004003.1]
Rabbit fibroma virus [AF170722.1]
Myxoma virus strain Lausanne [AF170726.2]
Cotia virus SPAn232 [HQ647181.2]
Deerpox virus W−848−83 [AY689436.1]
Swinepox virus [AF410153.1]
Yaba monkey tumor virus [AY386371.1]
Yaba−like disease virus [AJ293568.1]
Eptesipox virus [KY747497.1]
Pseudocowpox virus [GQ329670.1]
Orf virus strain OV−SA00 [AY386264.1]
Bovine papular stomatitis virus [AY386265.1]
Seal parapoxvirus [KY382358.2]
Parapoxvirus red deer/HL953 [KM502564.1]
Pteropox virus [KU980965.1]
Sea otter poxvirus [MH427217.1]
Squirrelpox virus [HE601899.1]
madamurpox virus [MNB22.0]
Molluscum contagiosum virus subtype 1 [U60315.1]
Rousettus bat poxvirus isolate 1A/Uganda/UGR70/2019 [PP711852.1]
Western grey kangaroopox virus [MF467280.1]
Eastern grey kangaroopox virus [MF467281.1]
Penguinpox virus [KJ859677.1]
Flamingopox virus FGPVKD09 [MF678796.1]
Pigeonpox virus [KJ801920.1]
Fowlpox virus [AF198100.1]
Turkeypox virus [KP728110.2]
Canarypox virus [AY318871.1]
Nile crocodilepox virus [DQ356948.1]
Choristoneura rosaceana entomopoxvirus 'L' [HF679133.1]
Choristoneura biennis entomopoxvirus [HF679132.1]
Adoxophyes honmai entomopoxvirus 'L' [HF679131.1]
Amsacta moorei entomopoxvirus [AF250284.1]
Mythimna separata entomopoxvirus 'L' [HF679134.1]
Anomala cuprea entomopoxvirus [AP013055.1]
Melanoplus sanguinipes entomopoxvirus 'O' [AF063866.1]
Salmon gill poxvirus [KT159937.1]
99
36
97
24
99
59
81
98
46
89
93
99
97
95
99
96
90
83
100
39
65
48
33
93
77
98
59
86
86
78
97
100
76
98
89
71
92
80
86
99
82
95
96
96
94
95
98
100
89
93
100
99
99

muscle−iqtree.Qyeast_F_I_R6−E9

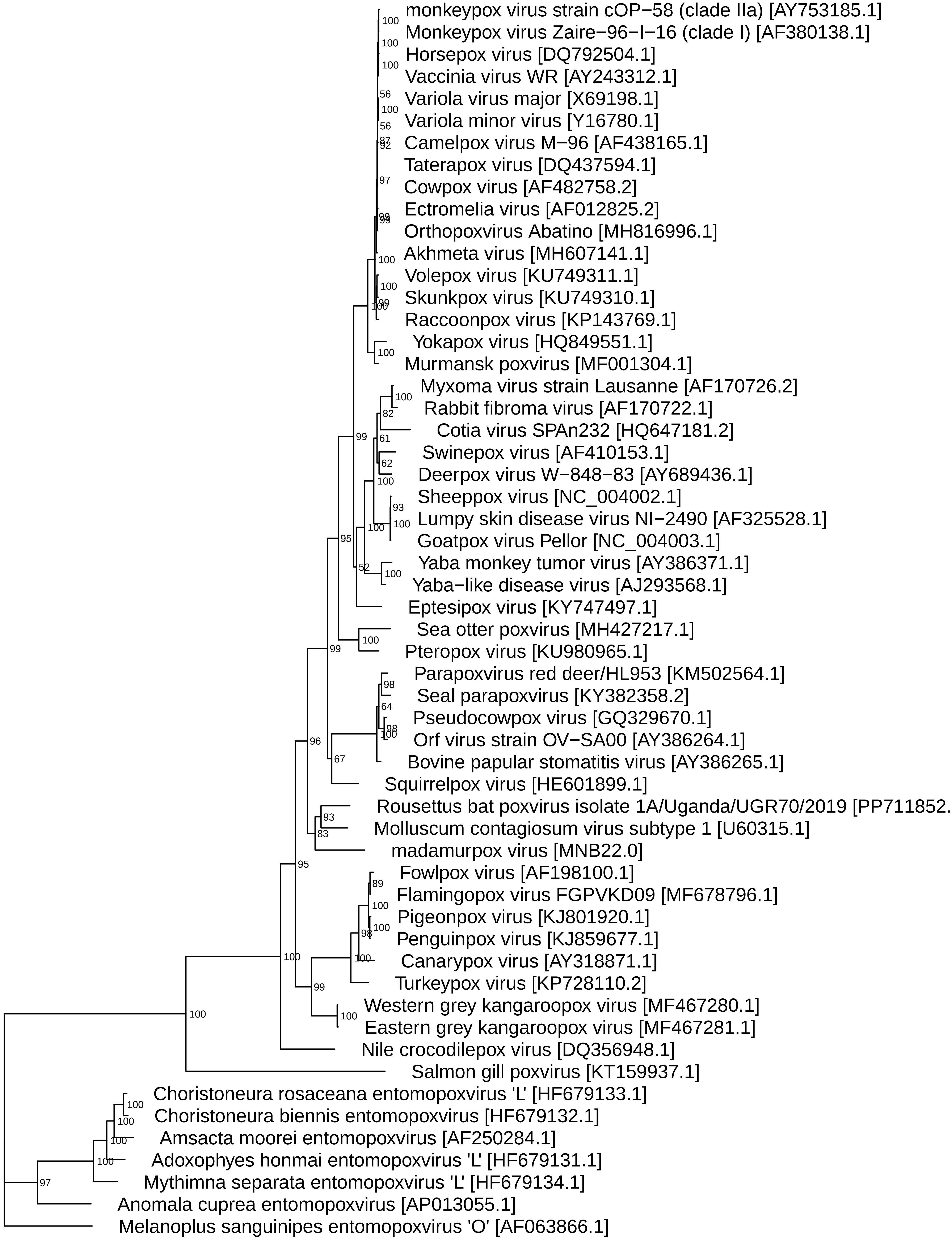
monkeypox virus strain cOP−58 (clade IIa) [AY753185.1]
Monkeypox virus Zaire−96−I−16 (clade I) [AF380138.1]
Horsepox virus [DQ792504.1]
Vaccinia virus WR [AY243312.1]
Variola virus major [X69198.1]
Variola minor virus [Y16780.1]
Camelpox virus M−96 [AF438165.1]
Taterapox virus [DQ437594.1]
Cowpox virus [AF482758.2]
Ectromelia virus [AF012825.2]
Orthopoxvirus Abatino [MH816996.1]
Akhmeta virus [MH607141.1]
Volepox virus [KU749311.1]
Skunkpox virus [KU749310.1]
Raccoonpox virus [KP143769.1]
Yokapox virus [HQ849551.1]
Murmansk poxvirus [MF001304.1]
Myxoma virus strain Lausanne [AF170726.2]
Rabbit fibroma virus [AF170722.1]
Cotia virus SPAn232 [HQ647181.2]
Swinepox virus [AF410153.1]
Deerpox virus W−848−83 [AY689436.1]
Sheeppox virus [NC_004002.1]
Lumpy skin disease virus NI−2490 [AF325528.1]
Goatpox virus Pellor [NC_004003.1]
Yaba monkey tumor virus [AY386371.1]
Yaba−like disease virus [AJ293568.1]
Eptesipox virus [KY747497.1]
Sea otter poxvirus [MH427217.1]
Pteropox virus [KU980965.1]
Parapoxvirus red deer/HL953 [KM502564.1]
Seal parapoxvirus [KY382358.2]
Pseudocowpox virus [GQ329670.1]
Orf virus strain OV−SA00 [AY386264.1]
Bovine papular stomatitis virus [AY386265.1]
Squirrelpox virus [HE601899.1]
Rousettus bat poxvirus isolate 1A/Uganda/UGR70/2019 [PP711852.
Molluscum contagiosum virus subtype 1 [U60315.1]
madamurpox virus [MNB22.0]
Fowlpox virus [AF198100.1]
Flamingopox virus FGPVKD09 [MF678796.1]
Pigeonpox virus [KJ801920.1]
Penguinpox virus [KJ859677.1]
Canarypox virus [AY318871.1]
Turkeypox virus [KP728110.2]
Western grey kangaroopox virus [MF467280.1]
Eastern grey kangaroopox virus [MF467281.1]
Nile crocodilepox virus [DQ356948.1]
Salmon gill poxvirus [KT159937.1]
Choristoneura rosaceana entomopoxvirus 'L' [HF679133.1]
Choristoneura biennis entomopoxvirus [HF679132.1]
Amsacta moorei entomopoxvirus [AF250284.1]
Adoxophyes honmai entomopoxvirus 'L' [HF679131.1]
Mythimna separata entomopoxvirus 'L' [HF679134.1]
Anomala cuprea entomopoxvirus [AP013055.1]
Melanoplus sanguinipes entomopoxvirus 'O' [AF063866.1]
100
100
100
56
100
56
87
92
97
99
99
100
100
99
100
100
100
82
99
61
62
100
93
100
100
95
52
100
100
99
98
64
98
100
96
67
93
83
95
89
100
100
98
100
100
99
100
100
100
100
100
100
97

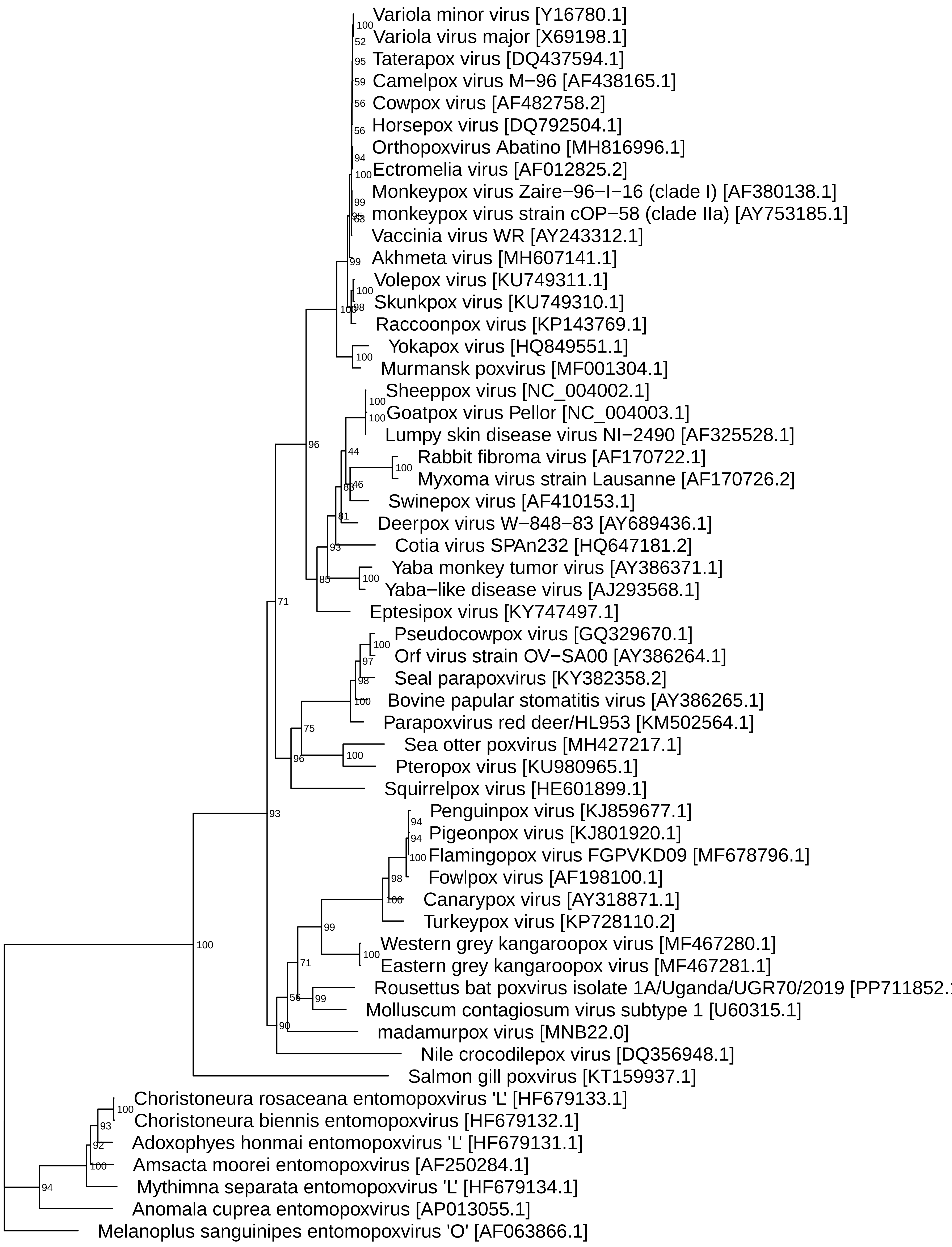
muscle−iqtree.Qyeast_F_I_R6−G5

Variola minor virus [Y16780.1]
Variola virus major [X69198.1]
Taterapox virus [DQ437594.1]
Camelpox virus M−96 [AF438165.1]
Cowpox virus [AF482758.2]
Horsepox virus [DQ792504.1]
Orthopoxvirus Abatino [MH816996.1]
Ectromelia virus [AF012825.2]
Monkeypox virus Zaire−96−I−16 (clade I) [AF380138.1]
monkeypox virus strain cOP−58 (clade IIa) [AY753185.1]
Vaccinia virus WR [AY243312.1]
Akhmeta virus [MH607141.1]
Volepox virus [KU749311.1]
Skunkpox virus [KU749310.1]
Raccoonpox virus [KP143769.1]
Yokapox virus [HQ849551.1]
Murmansk poxvirus [MF001304.1]
Sheeppox virus [NC_004002.1]
Goatpox virus Pellor [NC_004003.1]
Lumpy skin disease virus NI−2490 [AF325528.1]
Rabbit fibroma virus [AF170722.1]
Myxoma virus strain Lausanne [AF170726.2]
Swinepox virus [AF410153.1]
Deerpox virus W−848−83 [AY689436.1]
Cotia virus SPAn232 [HQ647181.2]
Yaba monkey tumor virus [AY386371.1]
Yaba−like disease virus [AJ293568.1]
Eptesipox virus [KY747497.1]
Pseudocowpox virus [GQ329670.1]
Orf virus strain OV−SA00 [AY386264.1]
Seal parapoxvirus [KY382358.2]
Bovine papular stomatitis virus [AY386265.1]
Parapoxvirus red deer/HL953 [KM502564.1]
Sea otter poxvirus [MH427217.1]
Pteropox virus [KU980965.1]
Squirrelpox virus [HE601899.1]
Penguinpox virus [KJ859677.1]
Pigeonpox virus [KJ801920.1]
Flamingopox virus FGPVKD09 [MF678796.1]
Fowlpox virus [AF198100.1]
Canarypox virus [AY318871.1]
Turkeypox virus [KP728110.2]
Western grey kangaroopox virus [MF467280.1]
Eastern grey kangaroopox virus [MF467281.1]
Rousettus bat poxvirus isolate 1A/Uganda/UGR70/2019 [PP711852.
Molluscum contagiosum virus subtype 1 [U60315.1]
madamurpox virus [MNB22.0]
Nile crocodilepox virus [DQ356948.1]
Salmon gill poxvirus [KT159937.1]
Choristoneura rosaceana entomopoxvirus 'L' [HF679133.1]
Choristoneura biennis entomopoxvirus [HF679132.1]
Adoxophyes honmai entomopoxvirus 'L' [HF679131.1]
Amsacta moorei entomopoxvirus [AF250284.1]
Mythimna separata entomopoxvirus 'L' [HF679134.1]
Anomala cuprea entomopoxvirus [AP013055.1]
Melanoplus sanguinipes entomopoxvirus 'O' [AF063866.1]

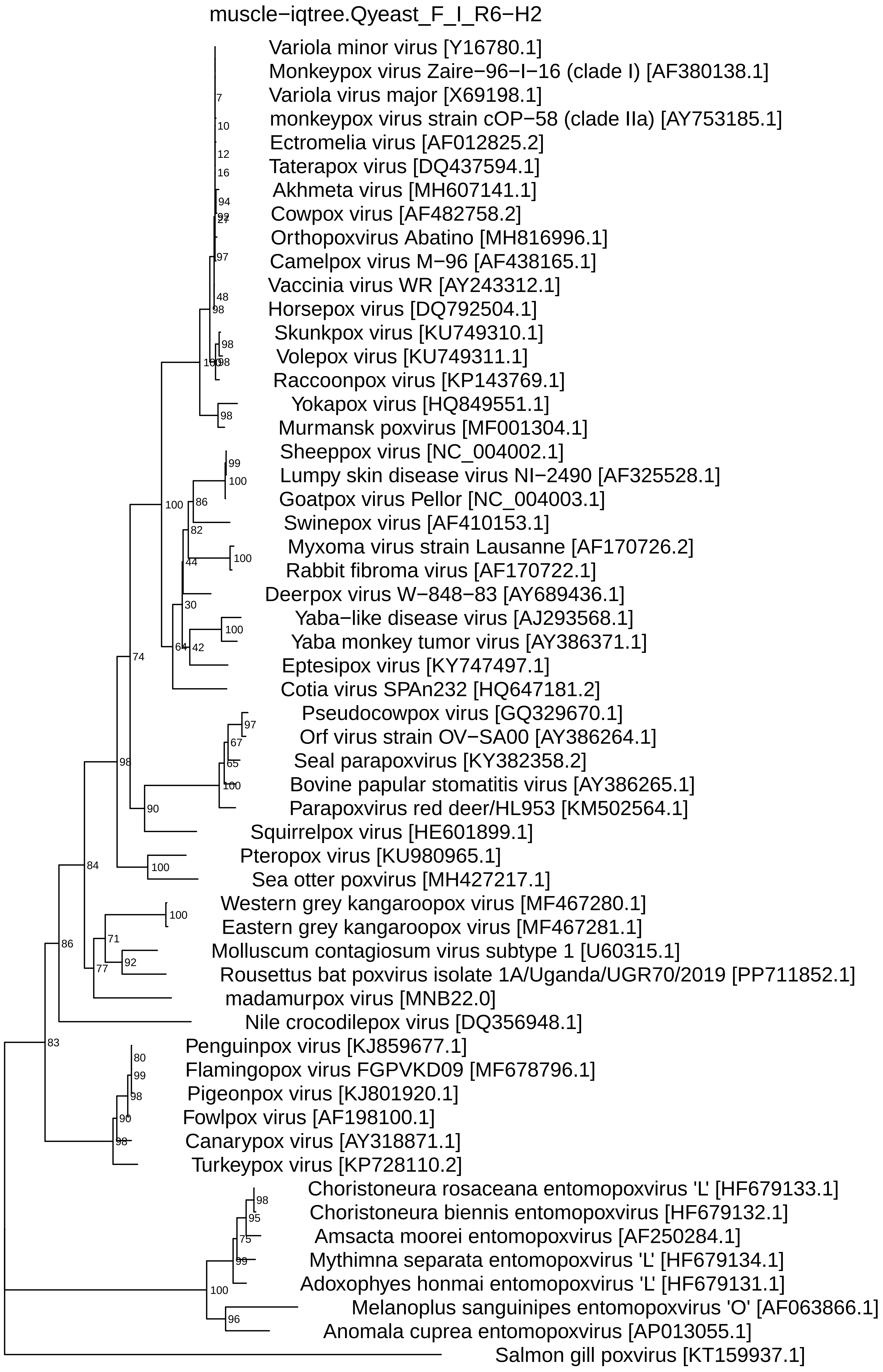
muscle−iqtree.Qyeast_F_I_R6−H2
Variola minor virus [Y16780.1]
Monkeypox virus Zaire−96−I−16 (clade I) [AF380138.1]
7
Variola virus major [X69198.1]
monkeypox virus strain cOP−58 (clade IIa) [AY753185.1]
10
Ectromelia virus [AF012825.2]
12
Taterapox virus [DQ437594.1]
16
Akhmeta virus [MH607141.1]
94
Cowpox virus [AF482758.2]
92
27
Orthopoxvirus Abatino [MH816996.1]
97
Camelpox virus M−96 [AF438165.1]
Vaccinia virus WR [AY243312.1]
48
Horsepox virus [DQ792504.1]
98
Skunkpox virus [KU749310.1]
98
Volepox virus [KU749311.1]
100
98
Raccoonpox virus [KP143769.1]
Yokapox virus [HQ849551.1]
98
Murmansk poxvirus [MF001304.1]
Sheeppox virus [NC_004002.1]
99
Lumpy skin disease virus NI−2490 [AF325528.1]
100
100
86
Goatpox virus Pellor [NC_004003.1]
Swinepox virus [AF410153.1]
82
Myxoma virus strain Lausanne [AF170726.2]
100
Rabbit fibroma virus [AF170722.1]
44
Deerpox virus W−848−83 [AY689436.1]
30
Yaba−like disease virus [AJ293568.1]
100
Yaba monkey tumor virus [AY386371.1]
64
42
74
Eptesipox virus [KY747497.1]
Cotia virus SPAn232 [HQ647181.2]
Pseudocowpox virus [GQ329670.1]
97
Orf virus strain OV−SA00 [AY386264.1]
67
98
Seal parapoxvirus [KY382358.2]
65
Bovine papular stomatitis virus [AY386265.1]
100
Parapoxvirus red deer/HL953 [KM502564.1]
90
Squirrelpox virus [HE601899.1]
Pteropox virus [KU980965.1]
84
100
Sea otter poxvirus [MH427217.1]
Western grey kangaroopox virus [MF467280.1]
100
Eastern grey kangaroopox virus [MF467281.1]
71
Molluscum contagiosum virus subtype 1 [U60315.1]
86
92
77
Rousettus bat poxvirus isolate 1A/Uganda/UGR70/2019 [PP711852.1]
madamurpox virus [MNB22.0]
Nile crocodilepox virus [DQ356948.1]
83
Penguinpox virus [KJ859677.1]
80
Flamingopox virus FGPVKD09 [MF678796.1]
99
Pigeonpox virus [KJ801920.1]
98
Fowlpox virus [AF198100.1]
90
Canarypox virus [AY318871.1]
98
Turkeypox virus [KP728110.2]
Choristoneura rosaceana entomopoxvirus 'L' [HF679133.1]
98
Choristoneura biennis entomopoxvirus [HF679132.1]
95
Amsacta moorei entomopoxvirus [AF250284.1]
75
Mythimna separata entomopoxvirus 'L' [HF679134.1]
99
Adoxophyes honmai entomopoxvirus 'L' [HF679131.1]
100
Melanoplus sanguinipes entomopoxvirus 'O' [AF063866.1]
96
Anomala cuprea entomopoxvirus [AP013055.1]
Salmon gill poxvirus [KT159937.1]

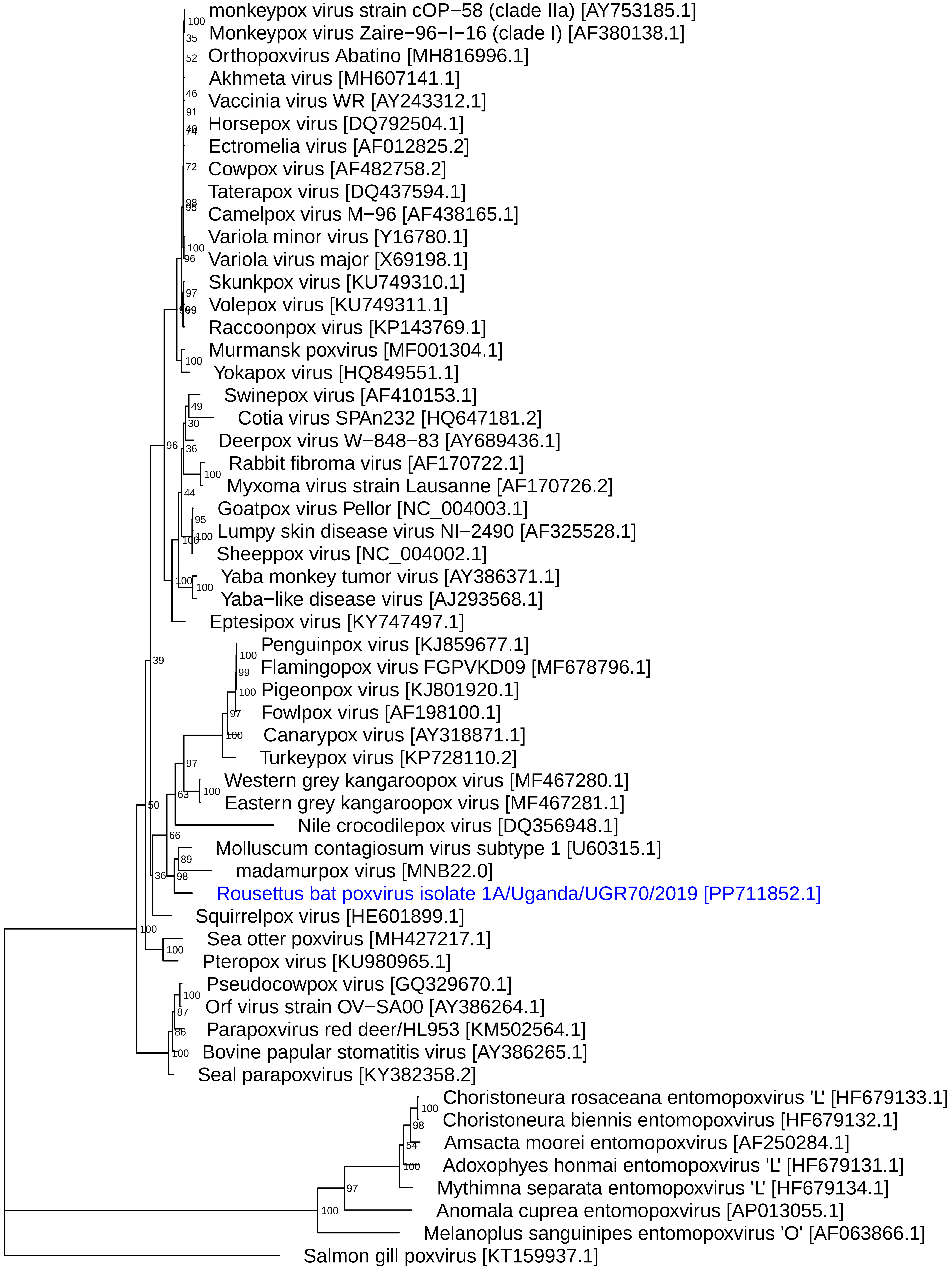
muscle−iqtree.Qyeast_F_I_R6−H4

monkeypox virus strain cOP−58 (clade IIa) [AY753185.1]
Monkeypox virus Zaire−96−I−16 (clade I) [AF380138.1]
Orthopoxvirus Abatino [MH816996.1]
Akhmeta virus [MH607141.1]
Vaccinia virus WR [AY243312.1]
Horsepox virus [DQ792504.1]
Ectromelia virus [AF012825.2]
Cowpox virus [AF482758.2]
Taterapox virus [DQ437594.1]
Camelpox virus M−96 [AF438165.1]
Variola minor virus [Y16780.1]
Variola virus major [X69198.1]
Skunkpox virus [KU749310.1]
Volepox virus [KU749311.1]
Raccoonpox virus [KP143769.1]
Murmansk poxvirus [MF001304.1]
Yokapox virus [HQ849551.1]
Swinepox virus [AF410153.1]
Cotia virus SPAn232 [HQ647181.2]
Deerpox virus W−848−83 [AY689436.1]
Rabbit fibroma virus [AF170722.1]
Myxoma virus strain Lausanne [AF170726.2]
Goatpox virus Pellor [NC_004003.1]
Lumpy skin disease virus NI−2490 [AF325528.1]
Sheeppox virus [NC_004002.1]
Yaba monkey tumor virus [AY386371.1]
Yaba−like disease virus [AJ293568.1]
Eptesipox virus [KY747497.1]
Penguinpox virus [KJ859677.1]
Flamingopox virus FGPVKD09 [MF678796.1]
Pigeonpox virus [KJ801920.1]
Fowlpox virus [AF198100.1]
Canarypox virus [AY318871.1]
Turkeypox virus [KP728110.2]
Western grey kangaroopox virus [MF467280.1]
Eastern grey kangaroopox virus [MF467281.1]
Nile crocodilepox virus [DQ356948.1]
Molluscum contagiosum virus subtype 1 [U60315.1]
madamurpox virus [MNB22.0]
Rousettus bat poxvirus isolate 1A/Uganda/UGR70/2019 [PP711852.1]
Squirrelpox virus [HE601899.1]
Sea otter poxvirus [MH427217.1]
Pteropox virus [KU980965.1]
Pseudocowpox virus [GQ329670.1]
Orf virus strain OV−SA00 [AY386264.1]
Parapoxvirus red deer/HL953 [KM502564.1]
Bovine papular stomatitis virus [AY386265.1]
Seal parapoxvirus [KY382358.2]
Choristoneura rosaceana entomopoxvirus 'L' [HF679133.1]
Choristoneura biennis entomopoxvirus [HF679132.1]
Amsacta moorei entomopoxvirus [AF250284.1]
Adoxophyes honmai entomopoxvirus 'L' [HF679131.1]
Mythimna separata entomopoxvirus 'L' [HF679134.1]
Anomala cuprea entomopoxvirus [AP013055.1]
Melanoplus sanguinipes entomopoxvirus 'O' [AF063866.1]
Salmon gill poxvirus [KT159937.1]
100
35
52
46
91
40
74
72
98
95
100
96
97
96
99
100
49
30
96
36
100
44
95
100
100
100
100
39
100
99
100
97
100
97
100
63
50
66
89
98
36
100
100
100
87
86
100
100
98
54
100
97
100

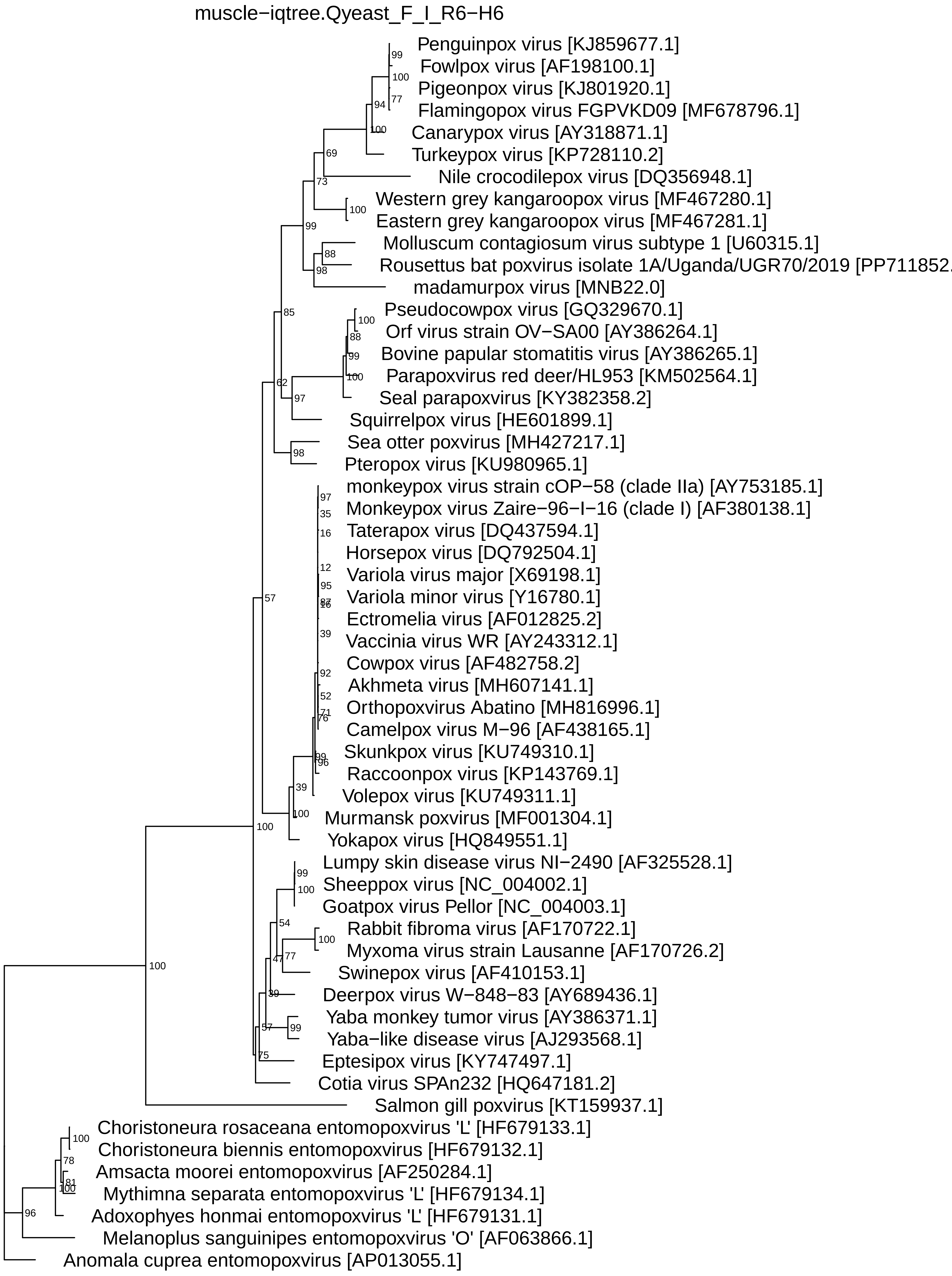
muscle−iqtree.Qyeast_F_I_R6−H6
Penguinpox virus [KJ859677.1]
99
Fowlpox virus [AF198100.1]
100
Pigeonpox virus [KJ801920.1]
77
94
Flamingopox virus FGPVKD09 [MF678796.1]
100
Canarypox virus [AY318871.1]
69
Turkeypox virus [KP728110.2]
Nile crocodilepox virus [DQ356948.1]
73
Western grey kangaroopox virus [MF467280.1]
100
Eastern grey kangaroopox virus [MF467281.1]
99
Molluscum contagiosum virus subtype 1 [U60315.1]
88
Rousettus bat poxvirus isolate 1A/Uganda/UGR70/2019 [PP711852.
98
madamurpox virus [MNB22.0]
Pseudocowpox virus [GQ329670.1]
85
100
Orf virus strain OV−SA00 [AY386264.1]
88
Bovine papular stomatitis virus [AY386265.1]
99
Parapoxvirus red deer/HL953 [KM502564.1]
100
62
Seal parapoxvirus [KY382358.2]
97
Squirrelpox virus [HE601899.1]
Sea otter poxvirus [MH427217.1]
98
Pteropox virus [KU980965.1]
monkeypox virus strain cOP−58 (clade IIa) [AY753185.1]
97
Monkeypox virus Zaire−96−I−16 (clade I) [AF380138.1]
35
Taterapox virus [DQ437594.1]
16
Horsepox virus [DQ792504.1]
12
Variola virus major [X69198.1]
95
Variola minor virus [Y16780.1]
57
87
16
Ectromelia virus [AF012825.2]
39
Vaccinia virus WR [AY243312.1]
Cowpox virus [AF482758.2]
92
Akhmeta virus [MH607141.1]
52
Orthopoxvirus Abatino [MH816996.1]
71
76
Camelpox virus M−96 [AF438165.1]
Skunkpox virus [KU749310.1]
99
96
Raccoonpox virus [KP143769.1]
39
Volepox virus [KU749311.1]
100
Murmansk poxvirus [MF001304.1]
100
Yokapox virus [HQ849551.1]
Lumpy skin disease virus NI−2490 [AF325528.1]
99
Sheeppox virus [NC_004002.1]
100
Goatpox virus Pellor [NC_004003.1]
54
Rabbit fibroma virus [AF170722.1]
100
100
Myxoma virus strain Lausanne [AF170726.2]
47
77
Swinepox virus [AF410153.1]
39
Deerpox virus W−848−83 [AY689436.1]
Yaba monkey tumor virus [AY386371.1]
57
99
Yaba−like disease virus [AJ293568.1]
75
Eptesipox virus [KY747497.1]
Cotia virus SPAn232 [HQ647181.2]
Salmon gill poxvirus [KT159937.1]
Choristoneura rosaceana entomopoxvirus 'L' [HF679133.1]
100
Choristoneura biennis entomopoxvirus [HF679132.1]
78
Amsacta moorei entomopoxvirus [AF250284.1]
81
100
Mythimna separata entomopoxvirus 'L' [HF679134.1]
96
Adoxophyes honmai entomopoxvirus 'L' [HF679131.1]
Melanoplus sanguinipes entomopoxvirus 'O' [AF063866.1]
Anomala cuprea entomopoxvirus [AP013055.1]

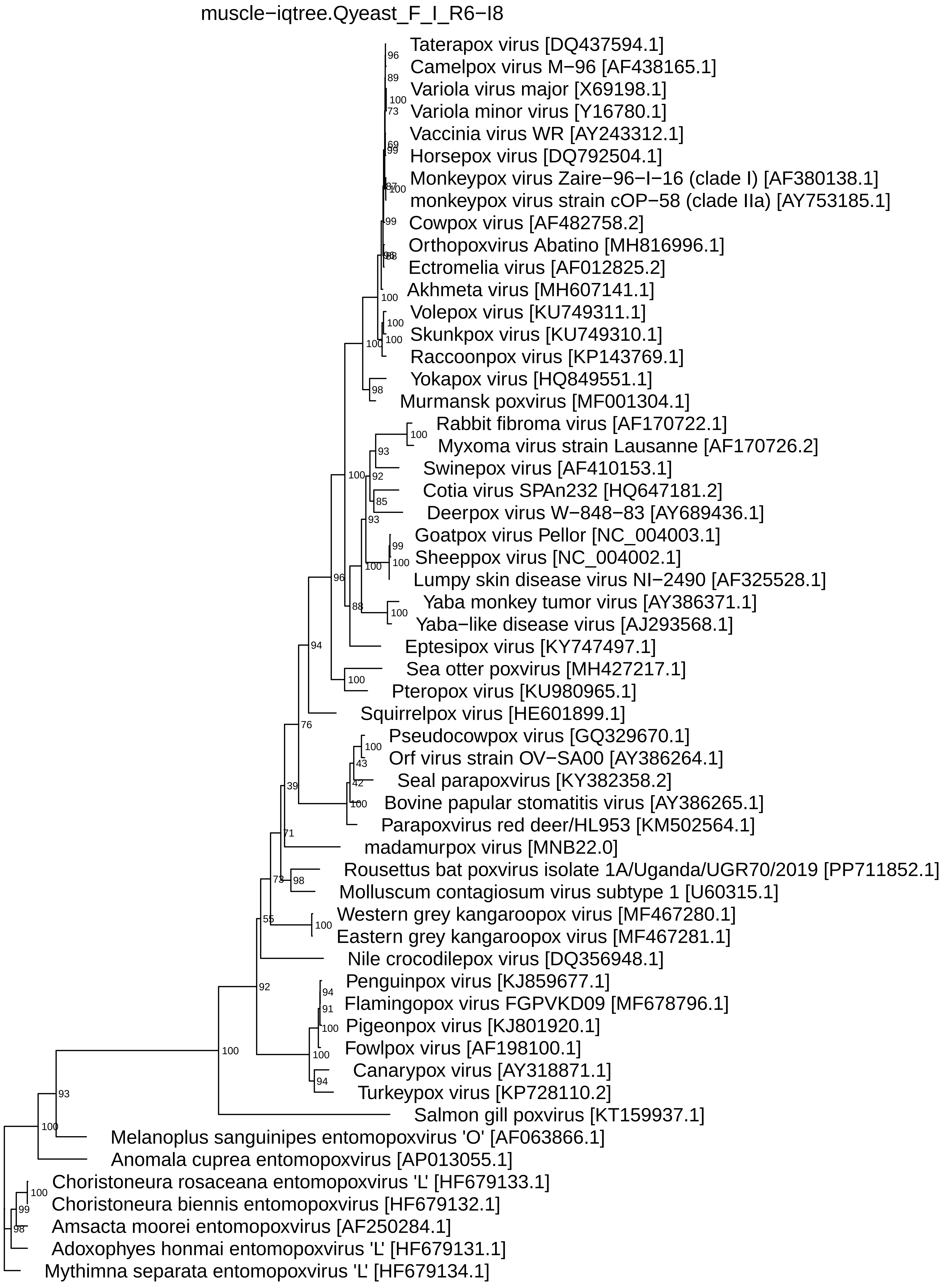
muscle−iqtree.Qyeast_F_I_R6−I8
Taterapox virus [DQ437594.1]
Camelpox virus M−96 [AF438165.1]
Variola virus major [X69198.1]
Variola minor virus [Y16780.1]
Vaccinia virus WR [AY243312.1]
Horsepox virus [DQ792504.1]
Monkeypox virus Zaire−96−I−16 (clade I) [AF380138.1]
monkeypox virus strain cOP−58 (clade IIa) [AY753185.1]
Cowpox virus [AF482758.2]
Orthopoxvirus Abatino [MH816996.1]
Ectromelia virus [AF012825.2]
Akhmeta virus [MH607141.1]
Volepox virus [KU749311.1]
Skunkpox virus [KU749310.1]
Raccoonpox virus [KP143769.1]
Yokapox virus [HQ849551.1]
Murmansk poxvirus [MF001304.1]
Rabbit fibroma virus [AF170722.1]
Myxoma virus strain Lausanne [AF170726.2]
Swinepox virus [AF410153.1]
Cotia virus SPAn232 [HQ647181.2]
Deerpox virus W−848−83 [AY689436.1]
Goatpox virus Pellor [NC_004003.1]
Sheeppox virus [NC_004002.1]
Lumpy skin disease virus NI−2490 [AF325528.1]
Yaba monkey tumor virus [AY386371.1]
Yaba−like disease virus [AJ293568.1]
Eptesipox virus [KY747497.1]
Sea otter poxvirus [MH427217.1]
Pteropox virus [KU980965.1]
Squirrelpox virus [HE601899.1]
Pseudocowpox virus [GQ329670.1]
Orf virus strain OV−SA00 [AY386264.1]
Seal parapoxvirus [KY382358.2]
Bovine papular stomatitis virus [AY386265.1]
Parapoxvirus red deer/HL953 [KM502564.1]
madamurpox virus [MNB22.0]
Rousettus bat poxvirus isolate 1A/Uganda/UGR70/2019 [PP711852.1]
Molluscum contagiosum virus subtype 1 [U60315.1]
Western grey kangaroopox virus [MF467280.1]
Eastern grey kangaroopox virus [MF467281.1]
Nile crocodilepox virus [DQ356948.1]
Penguinpox virus [KJ859677.1]
Flamingopox virus FGPVKD09 [MF678796.1]
Pigeonpox virus [KJ801920.1]
Fowlpox virus [AF198100.1]
Canarypox virus [AY318871.1]
Turkeypox virus [KP728110.2]
Salmon gill poxvirus [KT159937.1]
Melanoplus sanguinipes entomopoxvirus 'O' [AF063866.1]
Anomala cuprea entomopoxvirus [AP013055.1]
Choristoneura rosaceana entomopoxvirus 'L' [HF679133.1]
Choristoneura biennis entomopoxvirus [HF679132.1]
Amsacta moorei entomopoxvirus [AF250284.1]
Adoxophyes honmai entomopoxvirus 'L' [HF679131.1]
Mythimna separata entomopoxvirus 'L' [HF679134.1]

muscle−iqtree.Qyeast_F_I_R6−J3

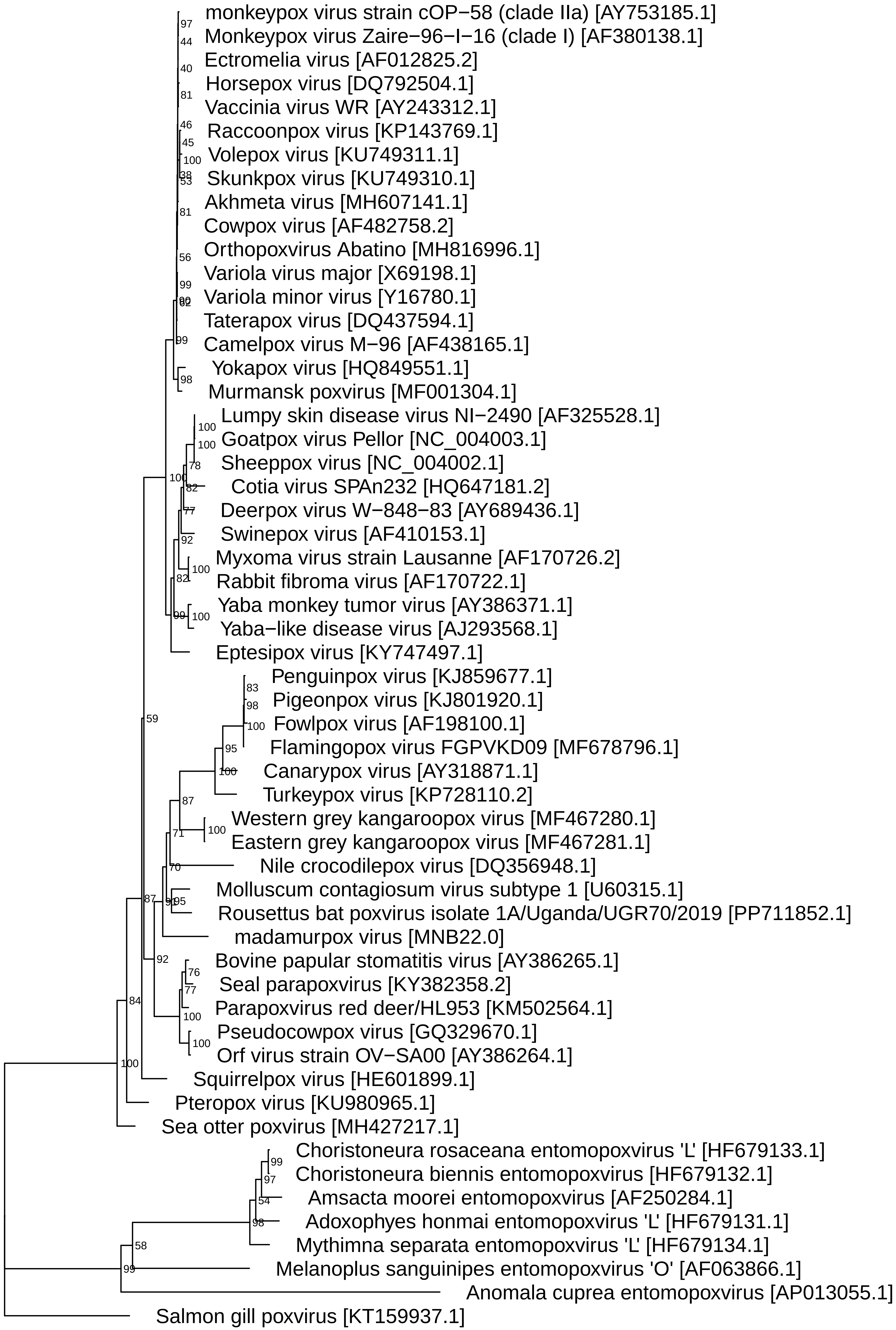
monkeypox virus strain cOP−58 (clade IIa) [AY753185.1]
Monkeypox virus Zaire−96−I−16 (clade I) [AF380138.1]
Ectromelia virus [AF012825.2]
Horsepox virus [DQ792504.1]
Vaccinia virus WR [AY243312.1]
Raccoonpox virus [KP143769.1]
Volepox virus [KU749311.1]
Skunkpox virus [KU749310.1]
Akhmeta virus [MH607141.1]
Cowpox virus [AF482758.2]
Orthopoxvirus Abatino [MH816996.1]
Variola virus major [X69198.1]
Variola minor virus [Y16780.1]
Taterapox virus [DQ437594.1]
Camelpox virus M−96 [AF438165.1]
Yokapox virus [HQ849551.1]
Murmansk poxvirus [MF001304.1]
Lumpy skin disease virus NI−2490 [AF325528.1]
Goatpox virus Pellor [NC_004003.1]
Sheeppox virus [NC_004002.1]
Cotia virus SPAn232 [HQ647181.2]
Deerpox virus W−848−83 [AY689436.1]
Swinepox virus [AF410153.1]
Myxoma virus strain Lausanne [AF170726.2]
Rabbit fibroma virus [AF170722.1]
Yaba monkey tumor virus [AY386371.1]
Yaba−like disease virus [AJ293568.1]
Eptesipox virus [KY747497.1]
Penguinpox virus [KJ859677.1]
Pigeonpox virus [KJ801920.1]
Fowlpox virus [AF198100.1]
Flamingopox virus FGPVKD09 [MF678796.1]
Canarypox virus [AY318871.1]
Turkeypox virus [KP728110.2]
Western grey kangaroopox virus [MF467280.1]
Eastern grey kangaroopox virus [MF467281.1]
Nile crocodilepox virus [DQ356948.1]
Molluscum contagiosum virus subtype 1 [U60315.1]
Rousettus bat poxvirus isolate 1A/Uganda/UGR70/2019 [PP711852.1]
madamurpox virus [MNB22.0]
Bovine papular stomatitis virus [AY386265.1]
Seal parapoxvirus [KY382358.2]
Parapoxvirus red deer/HL953 [KM502564.1]
Pseudocowpox virus [GQ329670.1]
Orf virus strain OV−SA00 [AY386264.1]
Squirrelpox virus [HE601899.1]
Pteropox virus [KU980965.1]
Sea otter poxvirus [MH427217.1]
Choristoneura rosaceana entomopoxvirus 'L' [HF679133.1]
Choristoneura biennis entomopoxvirus [HF679132.1]
Amsacta moorei entomopoxvirus [AF250284.1]
Adoxophyes honmai entomopoxvirus 'L' [HF679131.1]
Mythimna separata entomopoxvirus 'L' [HF679134.1]
Melanoplus sanguinipes entomopoxvirus 'O' [AF063866.1]
Anomala cuprea entomopoxvirus [AP013055.1]
Salmon gill poxvirus [KT159937.1]
97
44
40
81
46
45
100
38
53
81
56
99
90
82
99
98
100
100
78
100
82
77
92
100
82
99
100
59
83
98
100
95
100
87
100
71
70
87
91
95
92
76
77
100
100
84
100
99
97
54
98
58
99

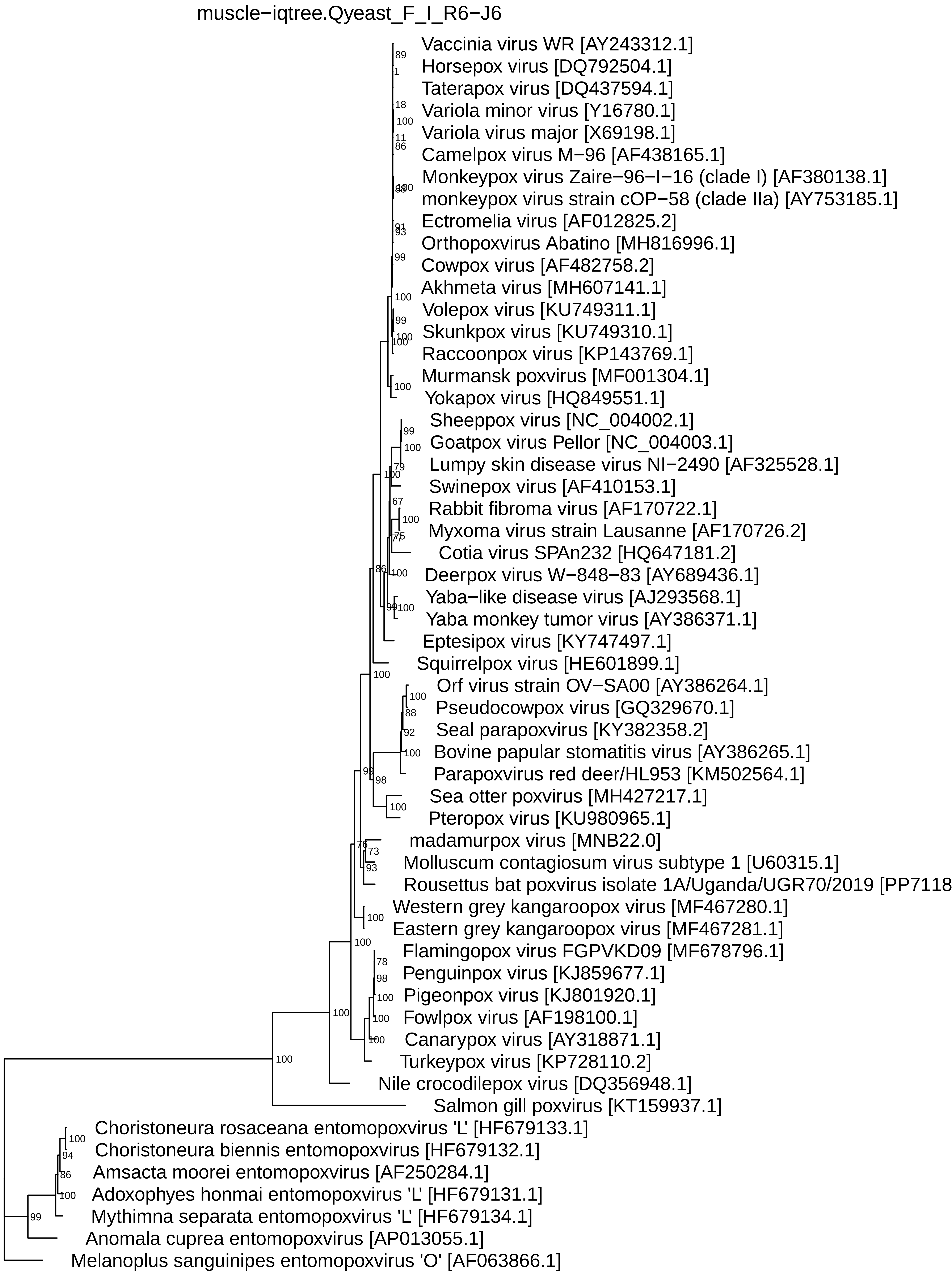
muscle−iqtree.Qyeast_F_I_R6−J6
Vaccinia virus WR [AY243312.1]
Horsepox virus [DQ792504.1]
Taterapox virus [DQ437594.1]
Variola minor virus [Y16780.1]
Variola virus major [X69198.1]
Camelpox virus M−96 [AF438165.1]
Monkeypox virus Zaire−96−I−16 (clade I) [AF380138.1]
monkeypox virus strain cOP−58 (clade IIa) [AY753185.1]
Ectromelia virus [AF012825.2]
Orthopoxvirus Abatino [MH816996.1]
Cowpox virus [AF482758.2]
Akhmeta virus [MH607141.1]
Volepox virus [KU749311.1]
Skunkpox virus [KU749310.1]
Raccoonpox virus [KP143769.1]
Murmansk poxvirus [MF001304.1]
Yokapox virus [HQ849551.1]
Sheeppox virus [NC_004002.1]
Goatpox virus Pellor [NC_004003.1]
Lumpy skin disease virus NI−2490 [AF325528.1]
Swinepox virus [AF410153.1]
Rabbit fibroma virus [AF170722.1]
Myxoma virus strain Lausanne [AF170726.2]
Cotia virus SPAn232 [HQ647181.2]
Deerpox virus W−848−83 [AY689436.1]
Yaba−like disease virus [AJ293568.1]
Yaba monkey tumor virus [AY386371.1]
Eptesipox virus [KY747497.1]
Squirrelpox virus [HE601899.1]
Orf virus strain OV−SA00 [AY386264.1]
Pseudocowpox virus [GQ329670.1]
Seal parapoxvirus [KY382358.2]
Bovine papular stomatitis virus [AY386265.1]
Parapoxvirus red deer/HL953 [KM502564.1]
Sea otter poxvirus [MH427217.1]
Pteropox virus [KU980965.1]
madamurpox virus [MNB22.0]
Molluscum contagiosum virus subtype 1 [U60315.1]
Rousettus bat poxvirus isolate 1A/Uganda/UGR70/2019 [PP7118
Western grey kangaroopox virus [MF467280.1]
Eastern grey kangaroopox virus [MF467281.1]
Flamingopox virus FGPVKD09 [MF678796.1]
Penguinpox virus [KJ859677.1]
Pigeonpox virus [KJ801920.1]
Fowlpox virus [AF198100.1]
Canarypox virus [AY318871.1]
Turkeypox virus [KP728110.2]
Nile crocodilepox virus [DQ356948.1]
Salmon gill poxvirus [KT159937.1]
Choristoneura rosaceana entomopoxvirus 'L' [HF679133.1]
Choristoneura biennis entomopoxvirus [HF679132.1]
Amsacta moorei entomopoxvirus [AF250284.1]
Adoxophyes honmai entomopoxvirus 'L' [HF679131.1]
Mythimna separata entomopoxvirus 'L' [HF679134.1]
Anomala cuprea entomopoxvirus [AP013055.1]
Melanoplus sanguinipes entomopoxvirus 'O' [AF063866.1]
89
1
18
100
11
86
100
91
93
99
100
99
100
100
100
99
100
79
100
67
100
75
86
100
99
100
100
100
88
92
100
99
98
100
76
73
93
100
100
78
98
100
100
100
100
100
100
94
86
100
99

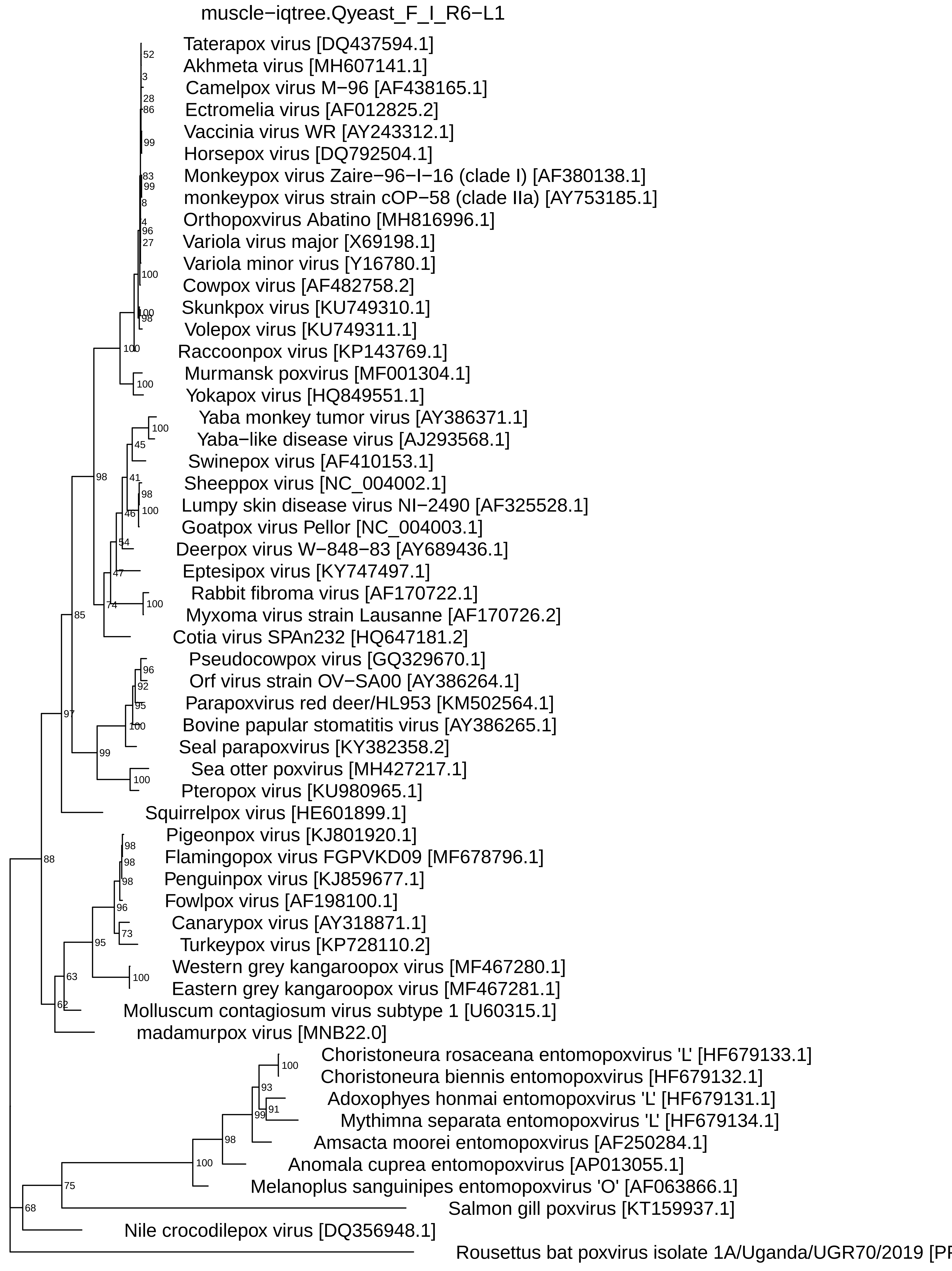
muscle−iqtree.Qyeast_F_I_R6−L1
Taterapox virus [DQ437594.1]
Akhmeta virus [MH607141.1]
Camelpox virus M−96 [AF438165.1]
Ectromelia virus [AF012825.2]
Vaccinia virus WR [AY243312.1]
Horsepox virus [DQ792504.1]
Monkeypox virus Zaire−96−I−16 (clade I) [AF380138.1]
monkeypox virus strain cOP−58 (clade IIa) [AY753185.1]
Orthopoxvirus Abatino [MH816996.1]
Variola virus major [X69198.1]
Variola minor virus [Y16780.1]
Cowpox virus [AF482758.2]
Skunkpox virus [KU749310.1]
Volepox virus [KU749311.1]
Raccoonpox virus [KP143769.1]
Murmansk poxvirus [MF001304.1]
Yokapox virus [HQ849551.1]
Yaba monkey tumor virus [AY386371.1]
Yaba−like disease virus [AJ293568.1]
Swinepox virus [AF410153.1]
Sheeppox virus [NC_004002.1]
Lumpy skin disease virus NI−2490 [AF325528.1]
Goatpox virus Pellor [NC_004003.1]
Deerpox virus W−848−83 [AY689436.1]
Eptesipox virus [KY747497.1]
Rabbit fibroma virus [AF170722.1]
Myxoma virus strain Lausanne [AF170726.2]
Cotia virus SPAn232 [HQ647181.2]
Pseudocowpox virus [GQ329670.1]
Orf virus strain OV−SA00 [AY386264.1]
Parapoxvirus red deer/HL953 [KM502564.1]
Bovine papular stomatitis virus [AY386265.1]
Seal parapoxvirus [KY382358.2]
Sea otter poxvirus [MH427217.1]
Pteropox virus [KU980965.1]
Squirrelpox virus [HE601899.1]
Pigeonpox virus [KJ801920.1]
Flamingopox virus FGPVKD09 [MF678796.1]
Penguinpox virus [KJ859677.1]
Fowlpox virus [AF198100.1]
Canarypox virus [AY318871.1]
Turkeypox virus [KP728110.2]
Western grey kangaroopox virus [MF467280.1]
Eastern grey kangaroopox virus [MF467281.1]
Molluscum contagiosum virus subtype 1 [U60315.1]
madamurpox virus [MNB22.0]
Choristoneura rosaceana entomopoxvirus 'L' [HF679133.1]
Choristoneura biennis entomopoxvirus [HF679132.1]
Adoxophyes honmai entomopoxvirus 'L' [HF679131.1]
Mythimna separata entomopoxvirus 'L' [HF679134.1]
Amsacta moorei entomopoxvirus [AF250284.1]
Anomala cuprea entomopoxvirus [AP013055.1]
Melanoplus sanguinipes entomopoxvirus 'O' [AF063866.1]
Salmon gill poxvirus [KT159937.1]
Nile crocodilepox virus [DQ356948.1]
Rousettus bat poxvirus isolate 1A/Uganda/UGR70/2019 [P
52
3
28
86
99
83
99
8
4
96
27
100
100
98
100
100
100
45
41
98
100
46
54
47
100
74
98
85
96
92
95
100
97
99
100
88
98
98
98
96
73
95
100
63
62
100
93
91
99
98
100
75
68