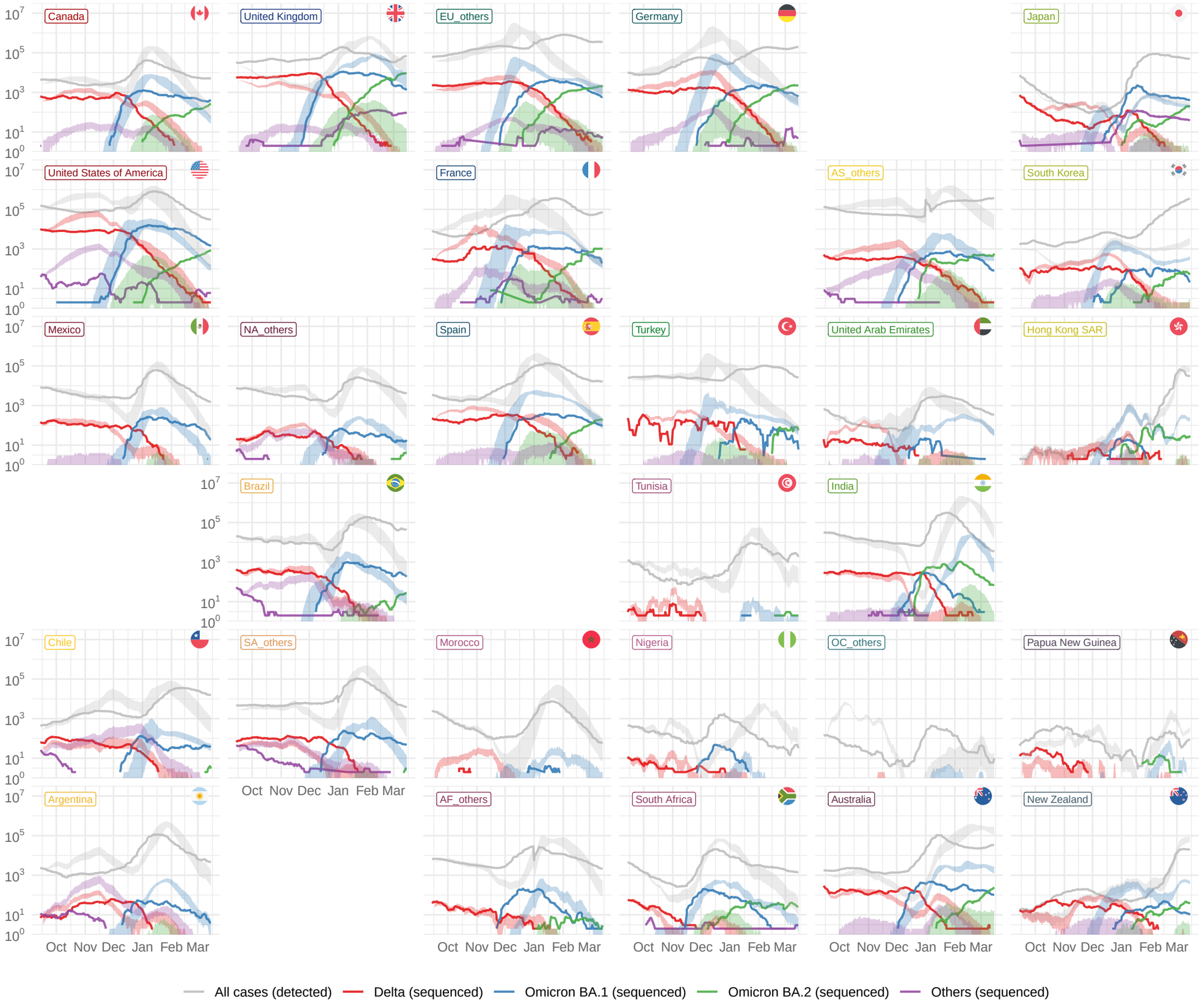
Canada
United Kingdom
EU_others
Germany
Japan
United States of America
France
AS_others
South Korea
Mexico
NA_others
Spain
Turkey
United Arab Emirates
Hong Kong SAR
Brazil
Tunisia
India
Chile
SA_others
Morocco
Nigeria
OC_others
Papua New Guinea
Argentina
AF_others
South Africa
Australia
New Zealand
10^7
10^5
10^3
10^1
10^0
Oct Nov Dec Jan Feb Mar
All cases (detected)
Delta (sequenced)
Omicron BA.1 (sequenced)
Omicron BA.2 (sequenced)
Others (sequenced)