Pedlgrí dos

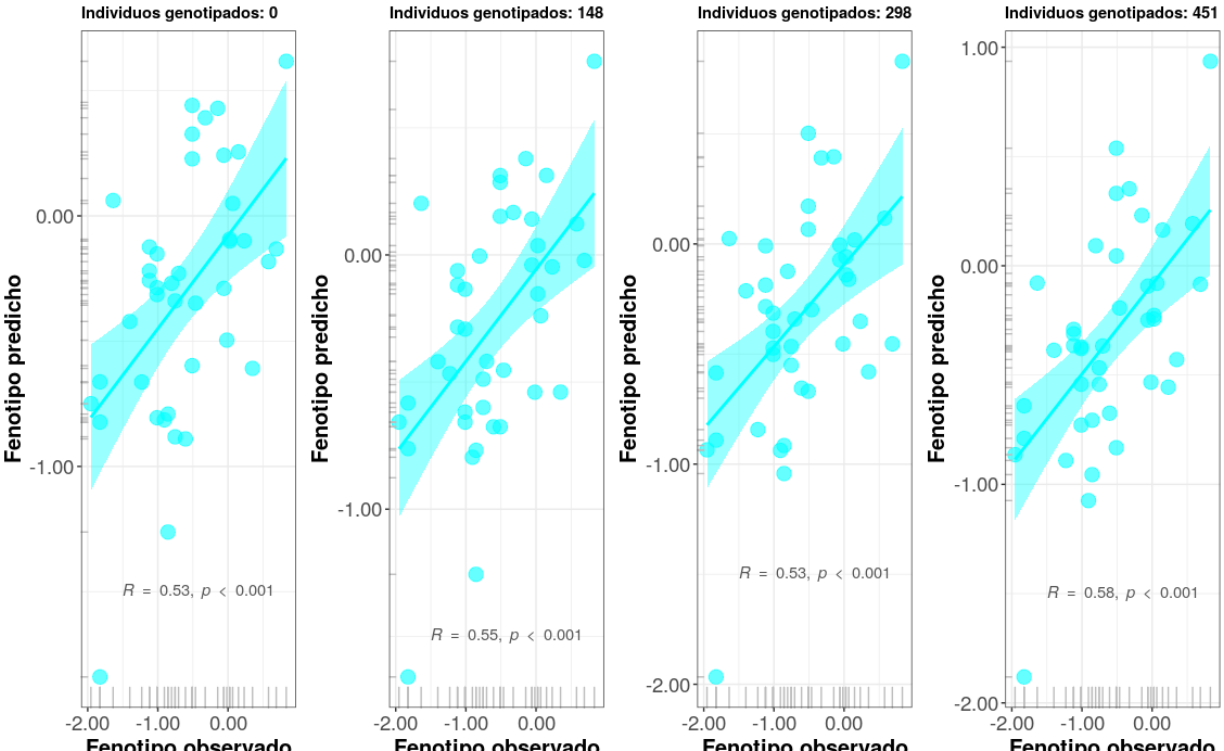
Individuos genotipados: 0
Individuos genotipados: 148
Individuos genotipados: 298
Individuos genotipados: 451
Fenotipo predicho
Fenotipo observado
R = 0.53, p < 0.001
R = 0.55, p < 0.001
R = 0.53, p < 0.001
R = 0.58, p < 0.001
-2.00
-1.00
0.00
1.00