DBeaver

Aprire la finestra per la connessione

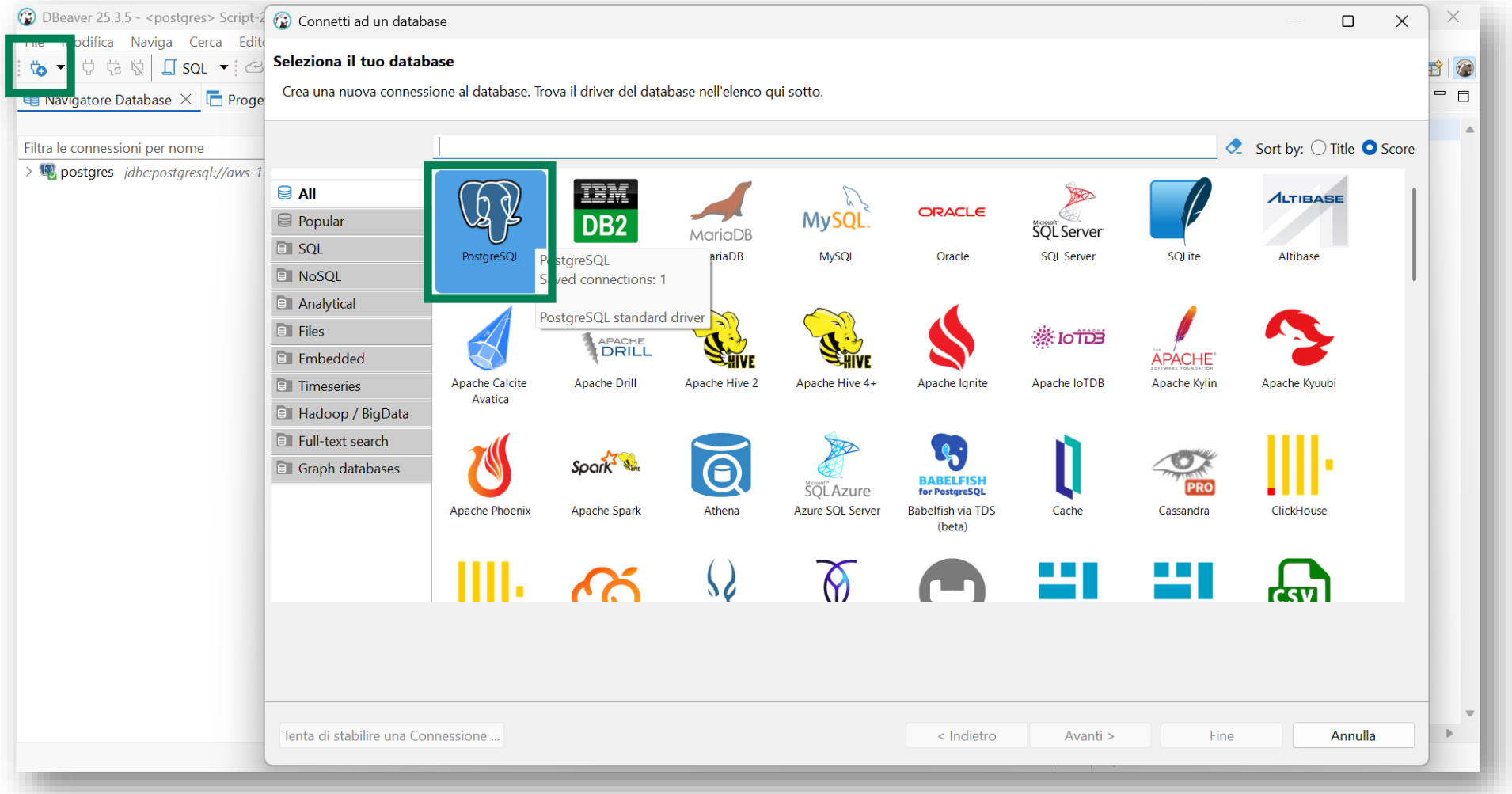

DBeaver
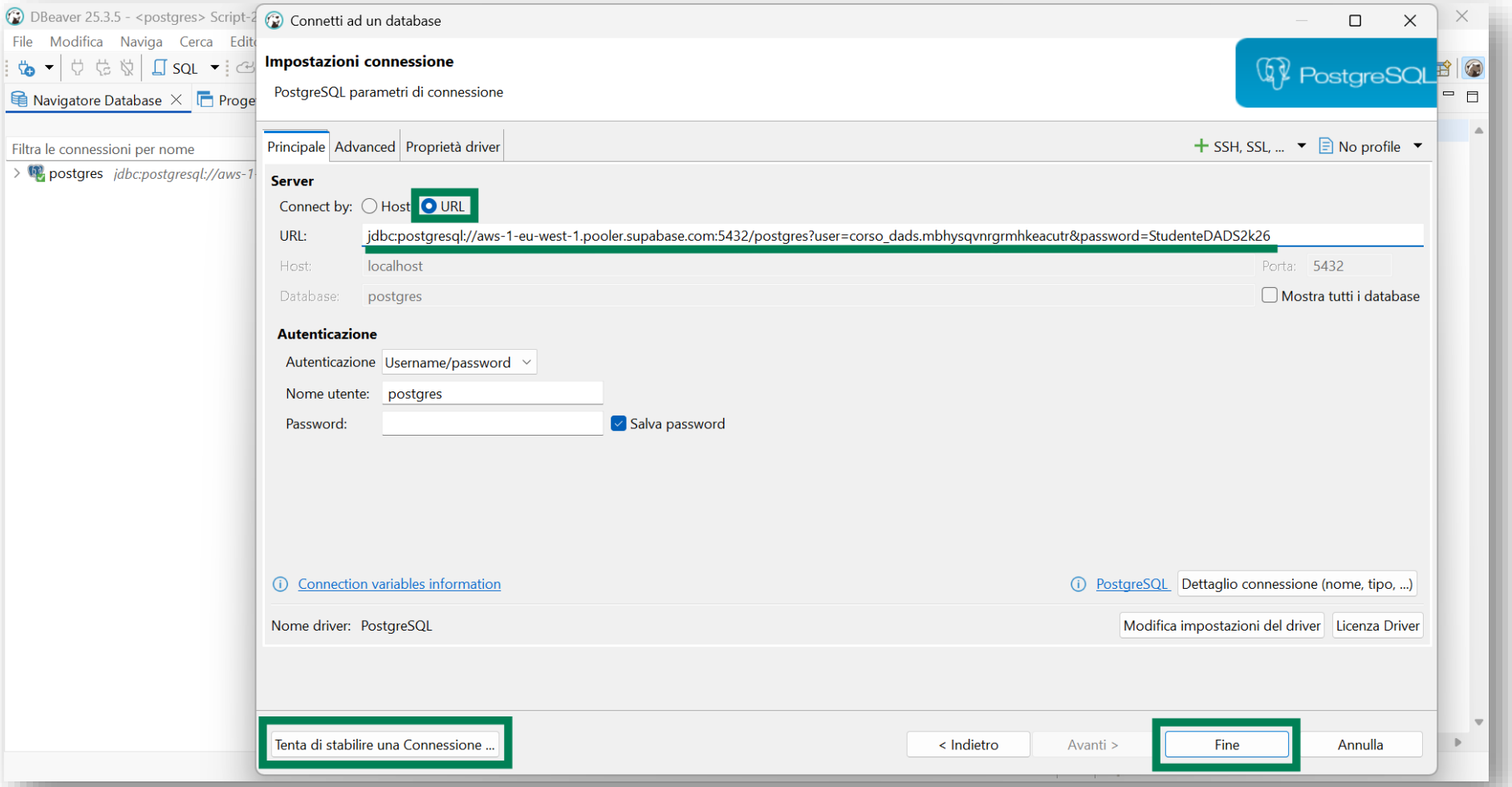
Usare l’URL e testare la connessione