BRAND NAME:	**African Deli**
PRODUCT NAME:	**Mogodu/ Matangara Beef Tripe in Chilli Sauce**
PRODUCT CODE:	**6009880543175**
MANUFACTURER / PACKER (Include physicaladdress):	**African Deli (Pty) Ltd ERF 4493, Trekkopje StretNew Industrial Area Walvis Bay Namibia**
CANNING ESTABLISHMENT /FACTORY CODE /NUMBER	**NSI Establishment Number A**

APPLICATION/ INTENDED USE/ INSTRUCTIONSFOR USE:	**Ready to eat For human consumption**	
PRODUCT BARCODE:	**6009880543175**	
MASTER CARTON BARCODE:	**6009880543373**	
		Insert Country Below:
COUNTRY OF ORIGIN	**Product Of:**	**Namibia**
	Produced In:	**Namibia**

SHELF-LIFE, PACKAGING AND STORAGE

PACK SIZE- Net Weight	**Net 330 g**	
PACKAGING TYPE:(Description)	**Doy pouch (ambient temperature)**	
Sealing Method:	**Doy pouch filler and sealer**	
Tamper Evidence (Description**):**	**Hermetically sealed**	
Does Packaging indicate recycling symbols:	**No**	
	Description: Multilayer Not Recycled	
Target Fill Weight (if applicable**):**	**330 g**	
Drained Mass (if applicable**):**	**184 g**	
Recommended Storage Conditions:	**Unopened**	**Store in a cool, dry place or at room temperature.**
	Opened	**Once opened, refrigerate and consume within 2 days**
Shelf Life:	**Unopened**	**2 years**
	Opened	**Consume within 2 days.**
Caution Statement:	**Do not consume if packaging is bloated, torn or leaking.**	
Shelf-life/ Best Before date Coding:	**Ink jet data coder.**	
Recommended Transport Requirements:	**Palletized, boxed, protective wrapping and dry: Ambient temperature.**	

PACKAGING CONFIGURATION DETAILS

UNIT	Description /Details	
• **Pack Type:**	**Pouch (Doy)**	
• **Height:**	**210**	mm
• **Width**	**150**	mm
• **Gusset:**	**40**	Number
• **Units per Inner Case:**	**12**	Number
• **Net Weight:**	**330 g**	g/kg
• **Gross Weight:**	**340 g**	g/kg
CARTON BOX:		
• **Pack Type:**	**Carton**	
• **Height:**	**286**	mm
• **Width:**	**192**	mm
• **Length:**	**172**	mm
• **Net Weight:**	**2,40kg**	g/kg
• **Gross Weight**	**2,56kg**	g/kg
PALLET DIMENSIONS:		
• **Pallet Dimensions:**	**1200 x 1000 x 950**	L x W x H
• **Boxes per Layer:**	**20**	Number
• **Layers per Pallet:**	**5**	Number
• **Boxes per Pallet:**	**100**	Number
• **Units per Pallet:**	**1200**	Number
• **Net Weight:**	**396 000 kg**	g/kg
• **Gross Weight:**	**411 000 kg**	g/kg
• **Double Stacked:**	**822 000 kg**	g/kg

INGREDIENT STATEMENT AND INGREDIENT SOURCE

INGREDIENT DECLARATION IN DESCENDING ORDER OF MASS AND INCLUDING (QUANTIFIABLE INGREDIENTDECLARATION (AS ON PACK):

Beef tripe in Chilli
Ingredients: Beef tripe (55%), chilli sauce (45%) (water, modified maize starch, salt, spices (irradiated), spice extract, herb, sugar, dehydrated vegetables (onion, green & red bell peppers, garlic), thickener (E415, E412), glucose, colorant (E150c), acidity regulator (E330), flavor enhancer (E631, E627), anti-caking agent (E551), flavoring (yeast extract (gluten))).

May contain: cow's milk, egg, fish, soya, gluten (wheat)

TYPICAL NUTRITIONAL INFORMATION
As required in Terms of Regulation 146

NUTRIENT	Per 100 g	Per serving 165 g
Energy kJ:	312	515
Protein (g):	8.2	13.6
Glycaemic Carbohydrate (g):	3	5
• **Of which Total Sugar(g):**	<1.0	<1.0
Total fat:	3.4	5.6
• **Of which Saturated fat** • **Monounsaturated** • **Polyunsaturated**	2.0 1.2 0.2	3.3 2.0 0.3
Dietary Fibre,(g):	<1.0	<1.0
Total Sodium(mg):	649	1071
Iron **Zinc**	0.9 1.1	1.5 1.8

ORIGIN OF NUTRITIONAL INFORMATION (tick appropriate block)	**In-House analytical data**	**Laboratory Analysis**	**Calculated from Analytical values derived from supplier information**	**Food Composition Tables: MRC South Africa or USDA**
		X		

SENSORY INFORMATION

CATEGORY	SPECIFICATION
APPEARANCE:	Beef tripe cooked in Redish brown sauce and chilli flakes
FLAVOUR & AROMA:	Chilli hot sauce

MICROBIOLOGICAL EVALUATION

TEST PARAMETER	TEST METHOD	RESULT
Commercial sterility Aerobic Microbial growth at 55°C	TM M 25 (SANS 6257)	Absent/g
Commercial sterility Aerobic Microbial growth at 37°C	TM M 25 (SANS 6257)	Absent/g
Commercial sterility Anaerobic Microbial growth at 55°C	TM M 25 (SANS 6257)	Absent/g
Commercial sterility Anaerobic Microbial growth at 37°C	TM M 25 (SANS 6257)	Absent/g

ALLERGENS & INTOLERANCES

Allergen present	✓
May contain allergens	**M**
Allergens absent	**X**

Wheat	Gluten	Peanuts	Milk	Eggs	Tree nuts	Soybeans	Fish	Shellfish	Sesame	Mustard	celery	Lupin
M	M	X	M	M	X	M	M	X	X	X	X	X

RELIGIOUS & ORGANIC STATUS

RELIGIOUS GROUP	CERTIFIED	CERTIFICATION BODY
Halaal	X	NIHA NI-0402

FOOD SAFETY & QUALITY MANAGEMENT CERTIFICATION

DESCRIPTION	CERTIFICATION BODY
FSSC 22 000	SGS
Inspection certificate: HACCP	Namibian Standards Institution (NSI)
HALAAL	NIHA (Namibia Islamic Halaal Association)
Approval for a meat processing establishment	Ministry of agriculture, water and land reform

PRODUCT IMAGES
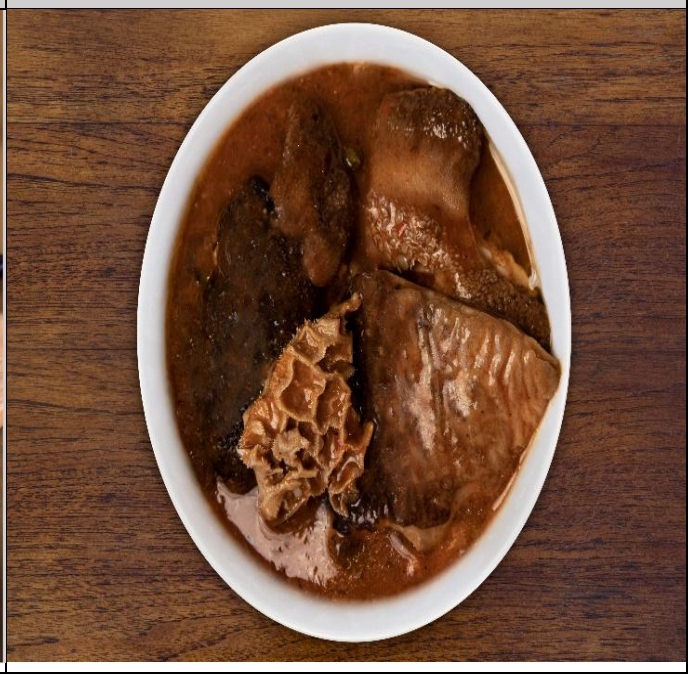
LABEL	CONTENTS