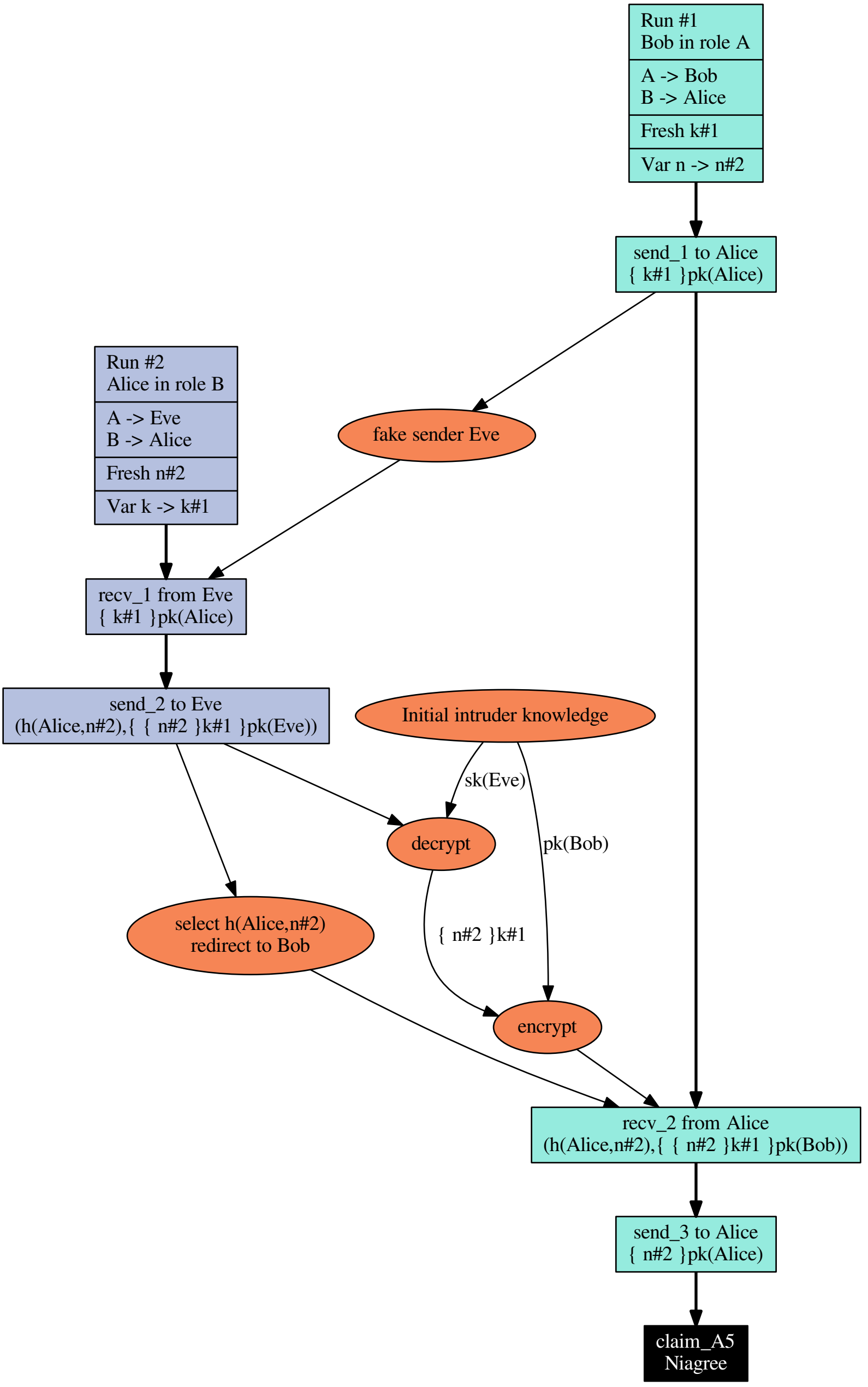

[Id 2] Protocol myProtocol, role A, claim type Niagree