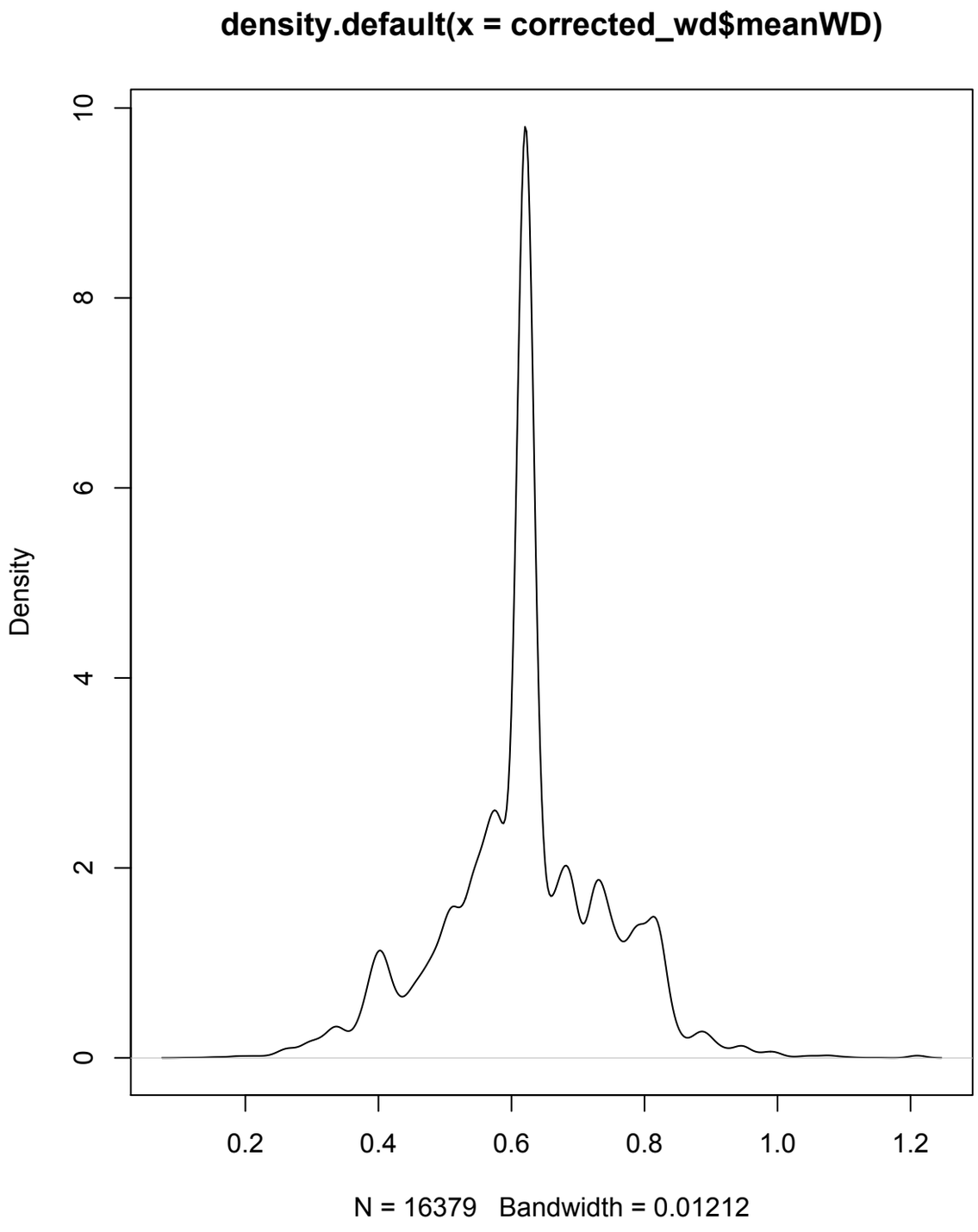
density.default(x = corrected_wd$meanWD)
Density
0
2
4
6
8
10
0.2
0.4
0.6
0.8
1.0
1.2
N = 16379 Bandwidth = 0.01212

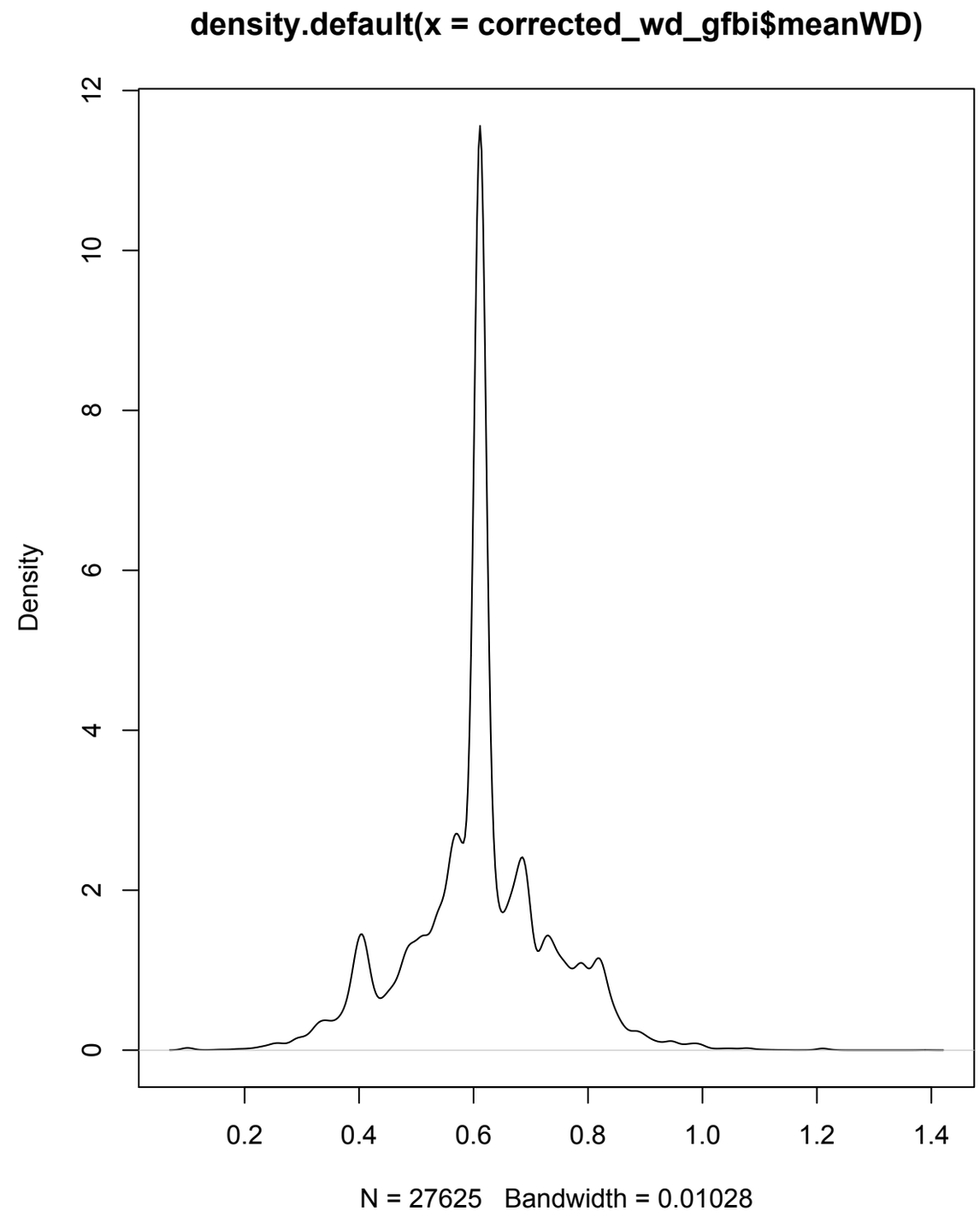
density.default(x = corrected_wd_gfbi$meanWD)
Density
0
2
4
6
8
10
12
0.2
0.4
0.6
0.8
1.0
1.2
1.4
N = 27625 Bandwidth = 0.01028