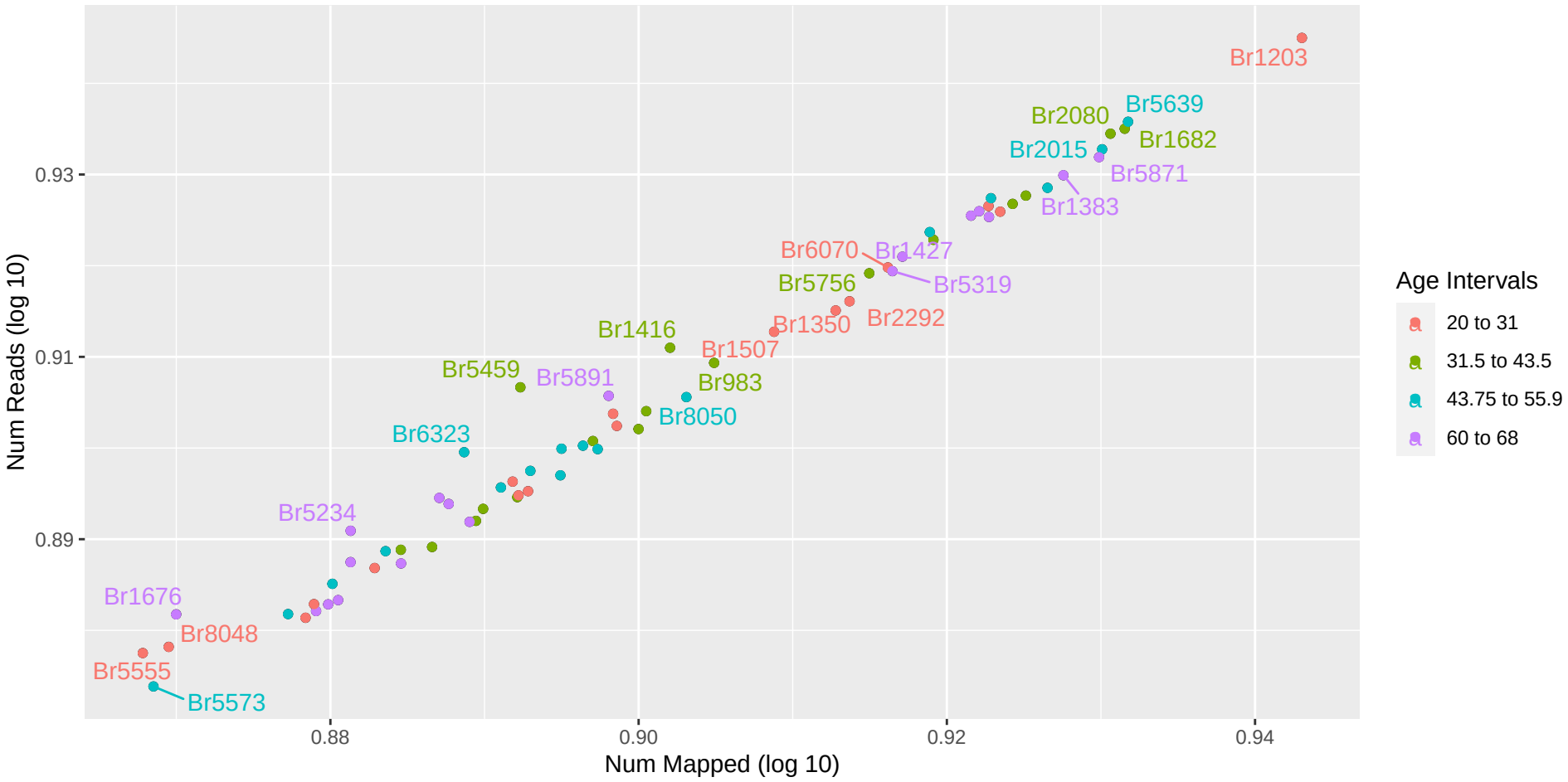
Num Reads (log 10)
Num Mapped (log 10)
0.93
0.91
0.89
0.88
0.90
0.92
0.94
Br1203
Br2080
Br5639
Br1682
Br2015
Br5871
Br1383
Br6070
Br1427
Br5319
Br5756
Br2292
Br1350
Br1416
Br1507
Br5459
Br5891
Br983
Br8050
Br6323
Br5234
Br1676
Br8048
Br5555
Br5573
Age Intervals
20 to 31
31.5 to 43.5
43.75 to 55.9
60 to 68

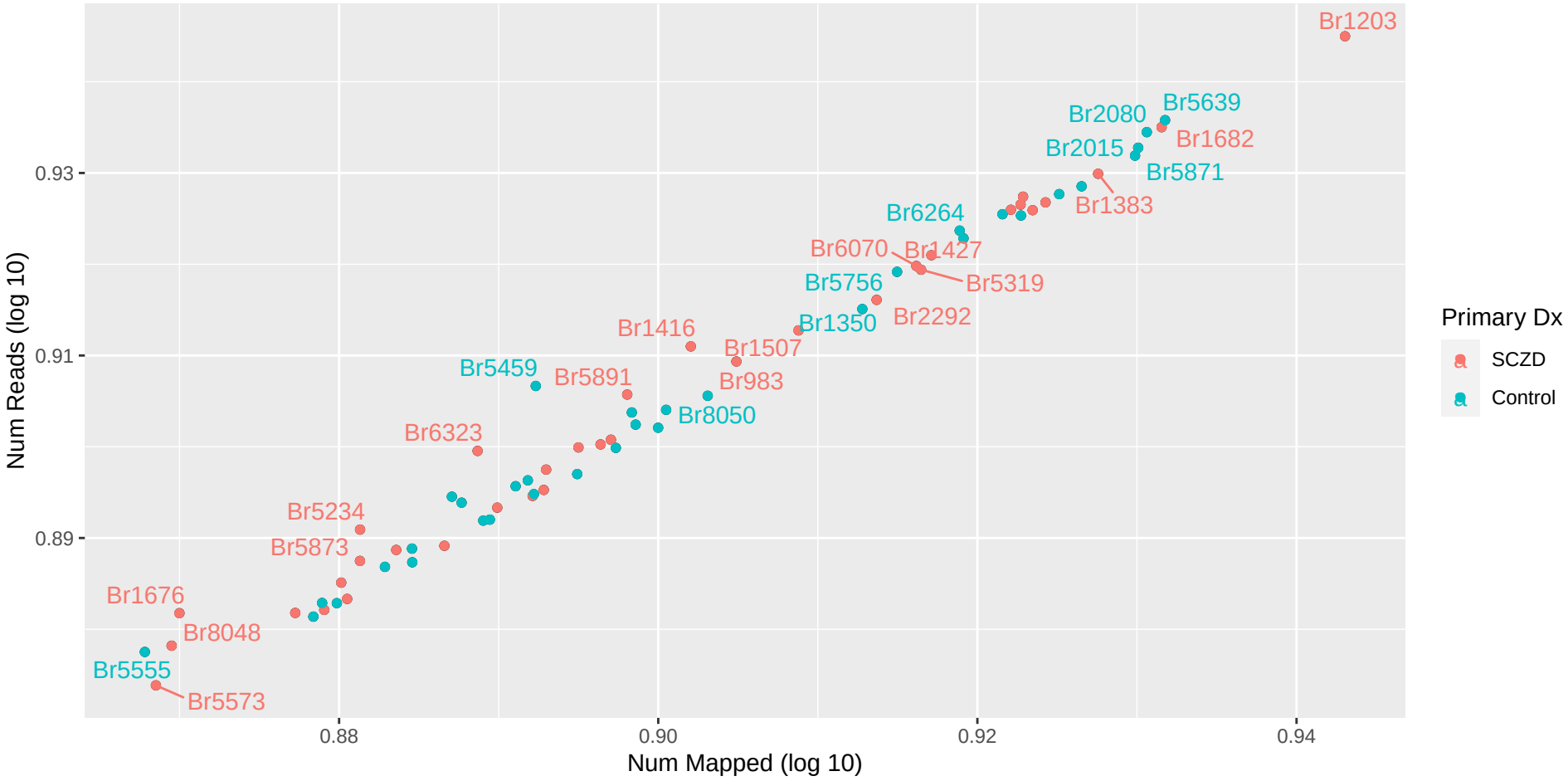
Num Reads (log 10)
Num Mapped (log 10)
0.93
0.91
0.89
0.88
0.90
0.92
0.94
Br1203
Br2080
Br5639
Br1682
Br2015
Br5871
Br1383
Br6264
Br6070
Br1427
Br5319
Br5756
Br2292
Br1350
Br1416
Br1507
Br5459
Br5891
Br983
Br8050
Br6323
Br5234
Br5873
Br1676
Br8048
Br5555
Br5573
Primary Dx
SCZD
Control

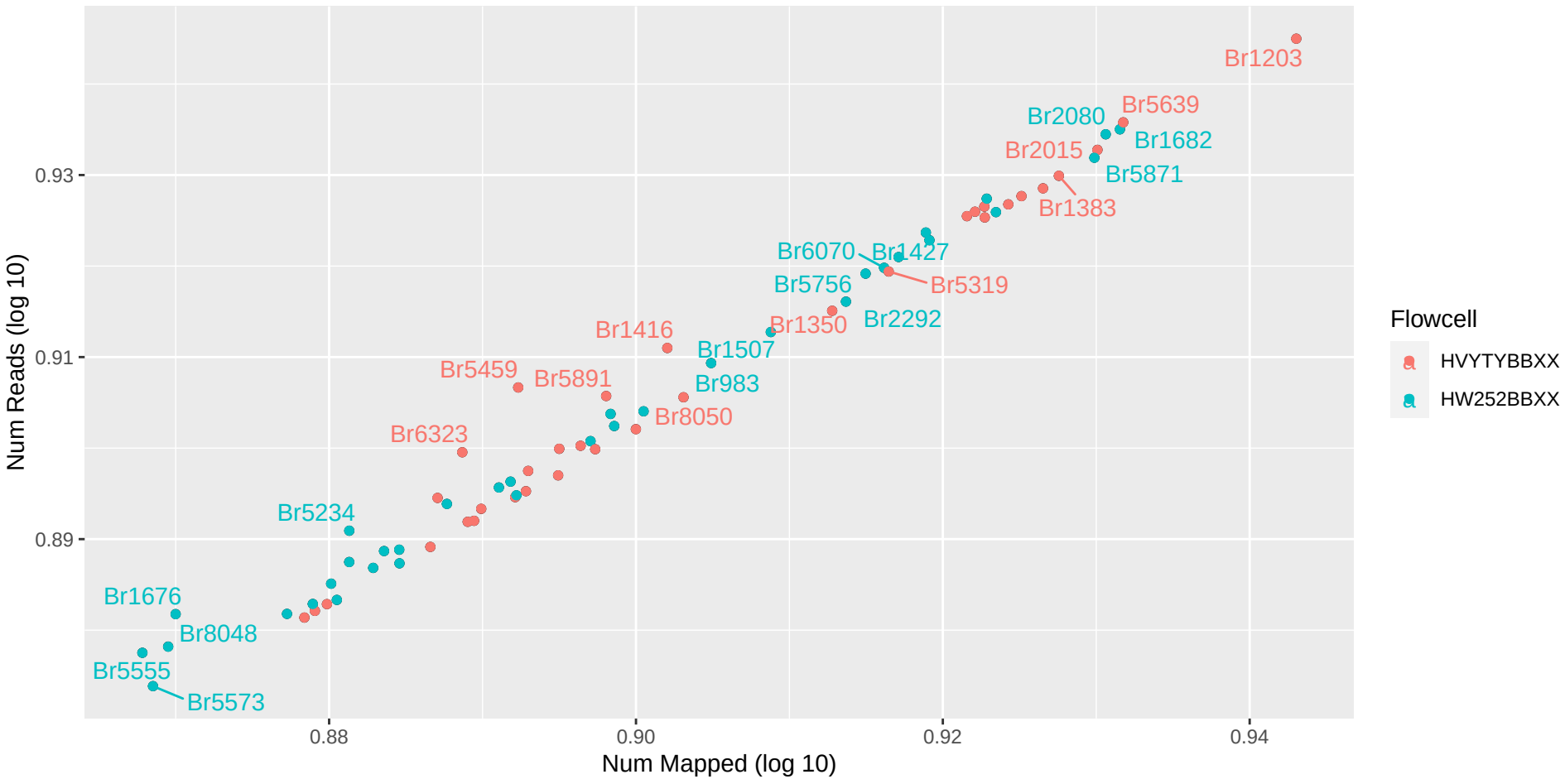
Num Reads (log 10)
Num Mapped (log 10)
0.93
0.91
0.89
0.88
0.90
0.92
0.94
Br1203
Br2080
Br5639
Br1682
Br2015
Br5871
Br1383
Br6070
Br1427
Br5319
Br5756
Br2292
Br1350
Br1416
Br1507
Br5459
Br5891
Br983
Br8050
Br6323
Br5234
Br1676
Br8048
Br5555
Br5573
Flowcell
HVYTYBBXX
HW252BBXX