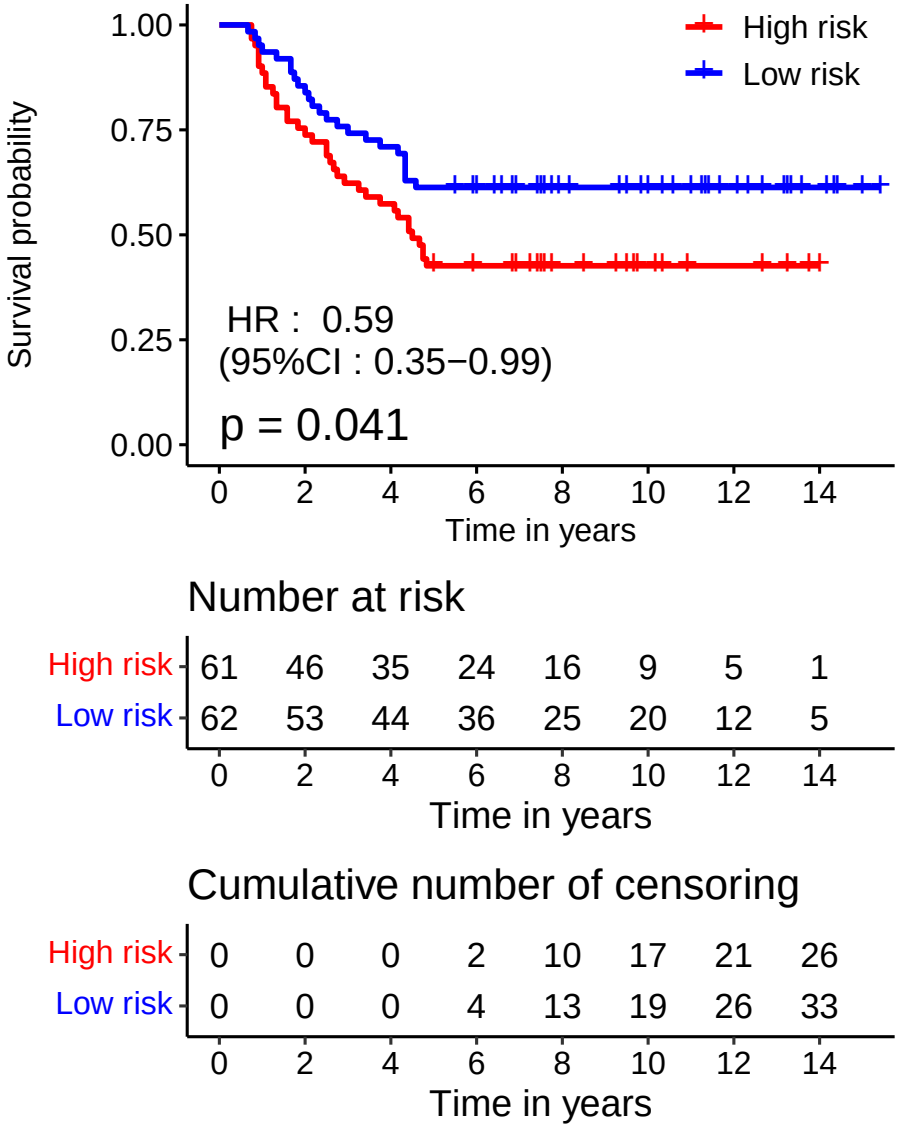
High risk
Low risk
Survival probability
1.00
0.75
0.50
0.25
0.00
HR : 0.59
(95%CI : 0.35−0.99)
p = 0.041
0
2
4
6
8
10
12
14
Time in years
Number at risk
High risk 61 46 35 24 16 9 5 1
Low risk 62 53 44 36 25 20 12 5
Time in years
Cumulative number of censoring
High risk 0 0 0 2 10 17 21 26
Low risk 0 0 0 4 13 19 26 33
Time in years