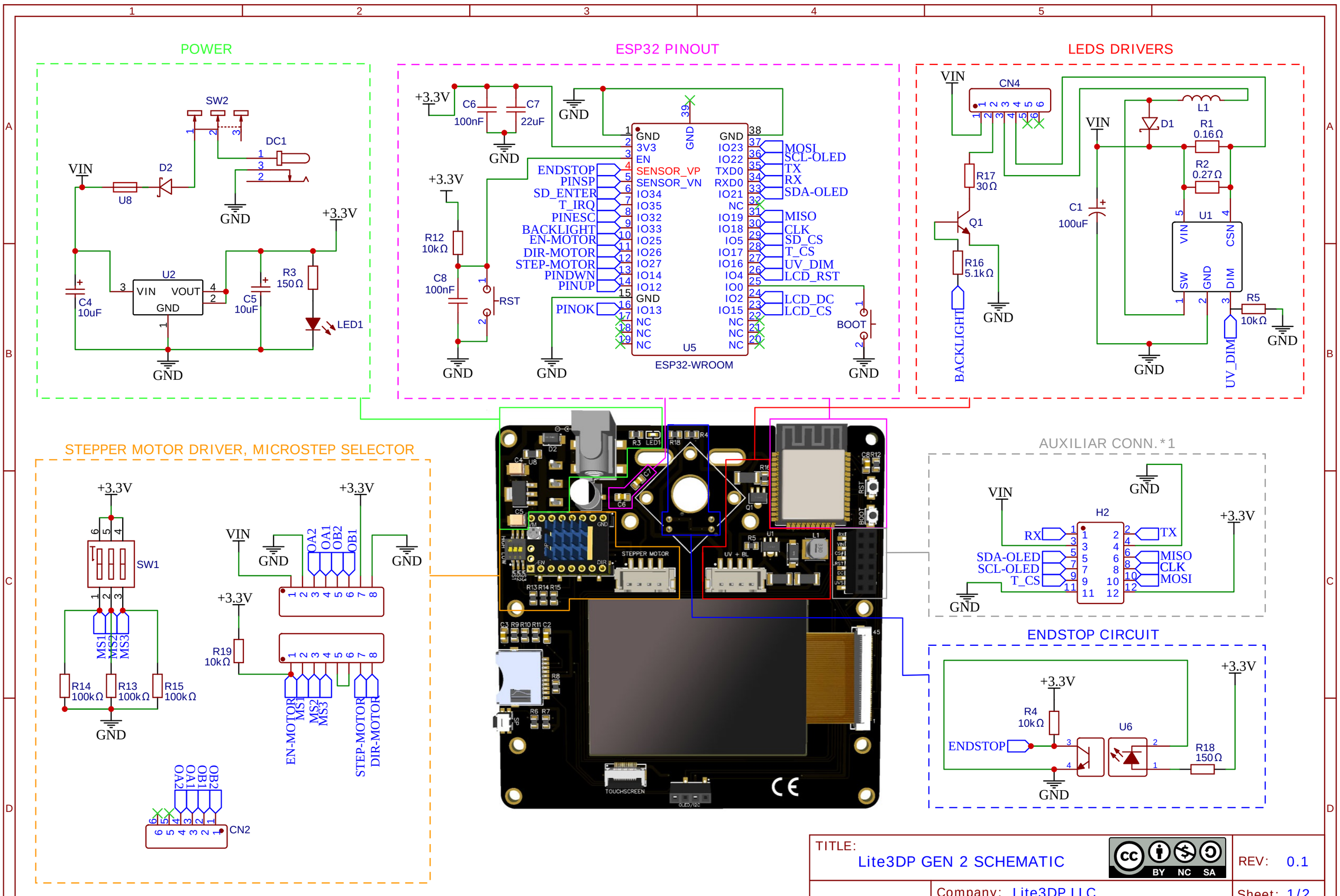


TITLE: Lite3DP GEN 2 SCHEMATIC

REV: 0.1

V0.1

Company: Lite3DP LLC

Sheet: 1/2

Date: 2023

Drawn By: Lite3DP.com

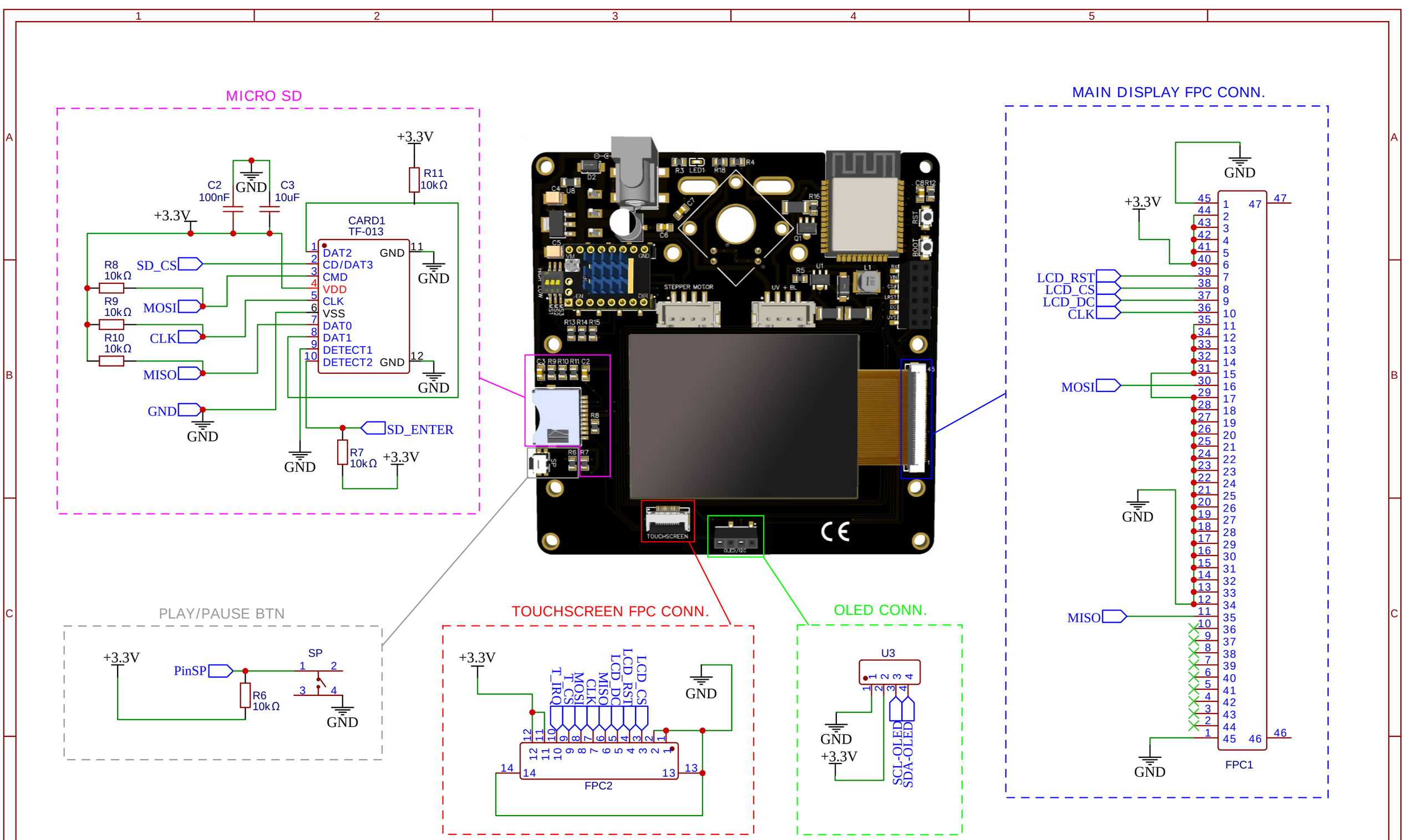


*1 NOTE- Available in aux. connector:
-Using OLED display: SPI, I2C
-Using touchscreen display: I2C
(If you need additional GPIOs please consult for the expansion board-BETA).

TITLE: Lite3DP GEN 2 SCHEMATIC

REV: 0.1

V0.1

Company: Lite3DP LLC

Sheet: 2/2

Date: 2023

Drawn By: Lite3DP.com