AI8051U

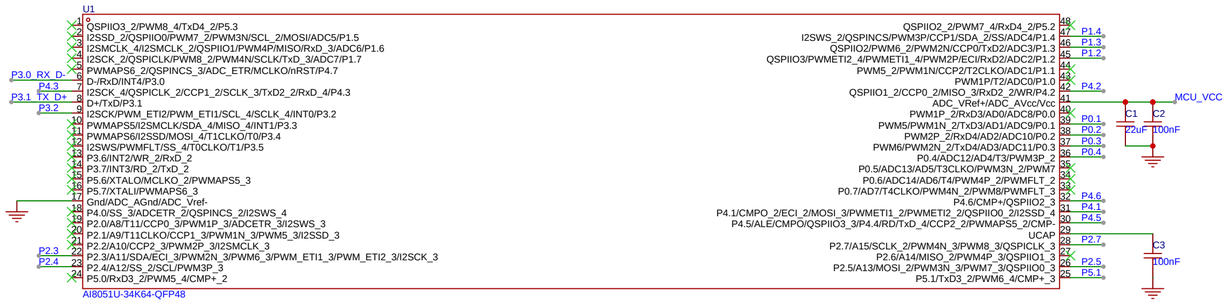

烧录按键

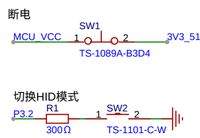

TYPE-C接口

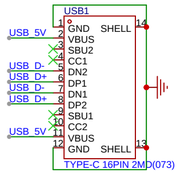

调试引脚

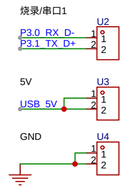

RDA5807

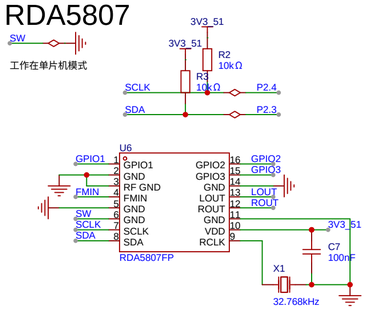

51调试/下载电路

(先按下P3.2按键，再按下常闭按键)

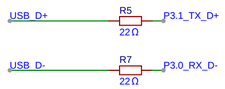

TFT屏幕显示

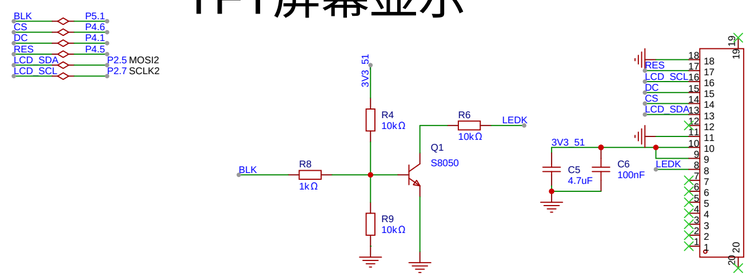

耳机接口

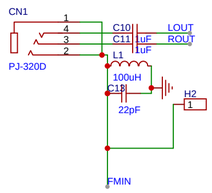

拨轮按键

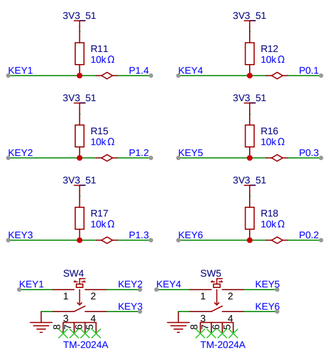

供电选择与保护

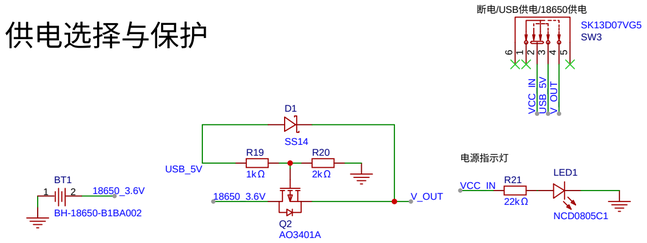

螺丝柱

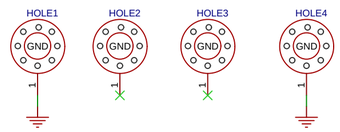

音频功率放大器

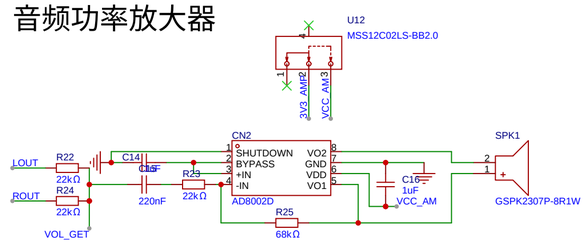

充电电路

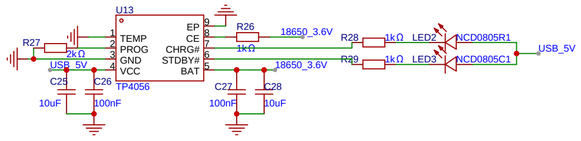

降压电路

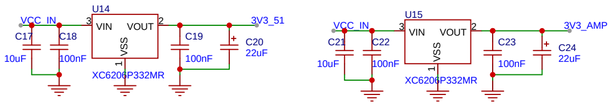

V1.1: 删去了V1.0中无用元件，未重新走线

原理图	Schematic1_2	更新日期	2026-02-26
		创建日期	2024-12-15
图页	v1.1	物料编码	
绘制	FM收音机（RDA5807）_copy		
审阅			
	版本	尺寸	页 1 共 1
嘉立创EDA	V1.0	A3	嘉立创EDA