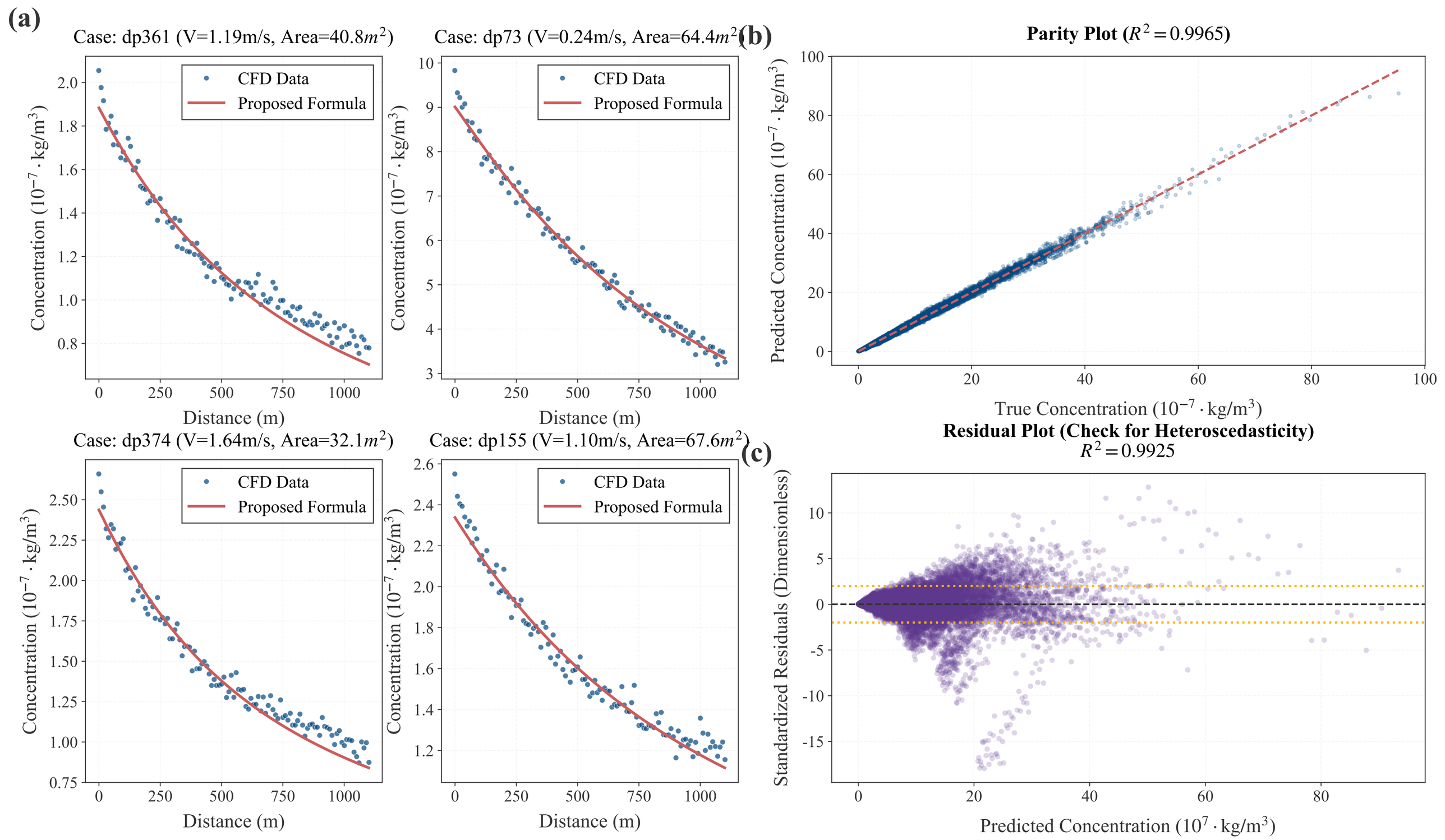
(a)
Case: dp361 (V=1.19m/s, Area=40.8m^2)
Case: dp73 (V=0.24m/s, Area=64.4m^2)
Case: dp374 (V=1.64m/s, Area=32.1m^2)
Case: dp155 (V=1.10m/s, Area=67.6m^2)
CFD Data
Proposed Formula
Concentration ($10^{-7} \cdot kg/m^3$)
Distance (m)
(b)
Parity Plot ($R^2 = 0.9965$)
Predicted Concentration ($10^{-7} \cdot kg/m^3$)
True Concentration ($10^{-7} \cdot kg/m^3$)
(c)
Residual Plot (Check for Heteroscedasticity)
$R^2 = 0.9925$
Standardized Residuals (Dimensionless)
Predicted Concentration ($10^{7} \cdot kg/m^3$)