Fuga a tres voces en fa menor

Silvia Leonor Alvarez de la Fuente

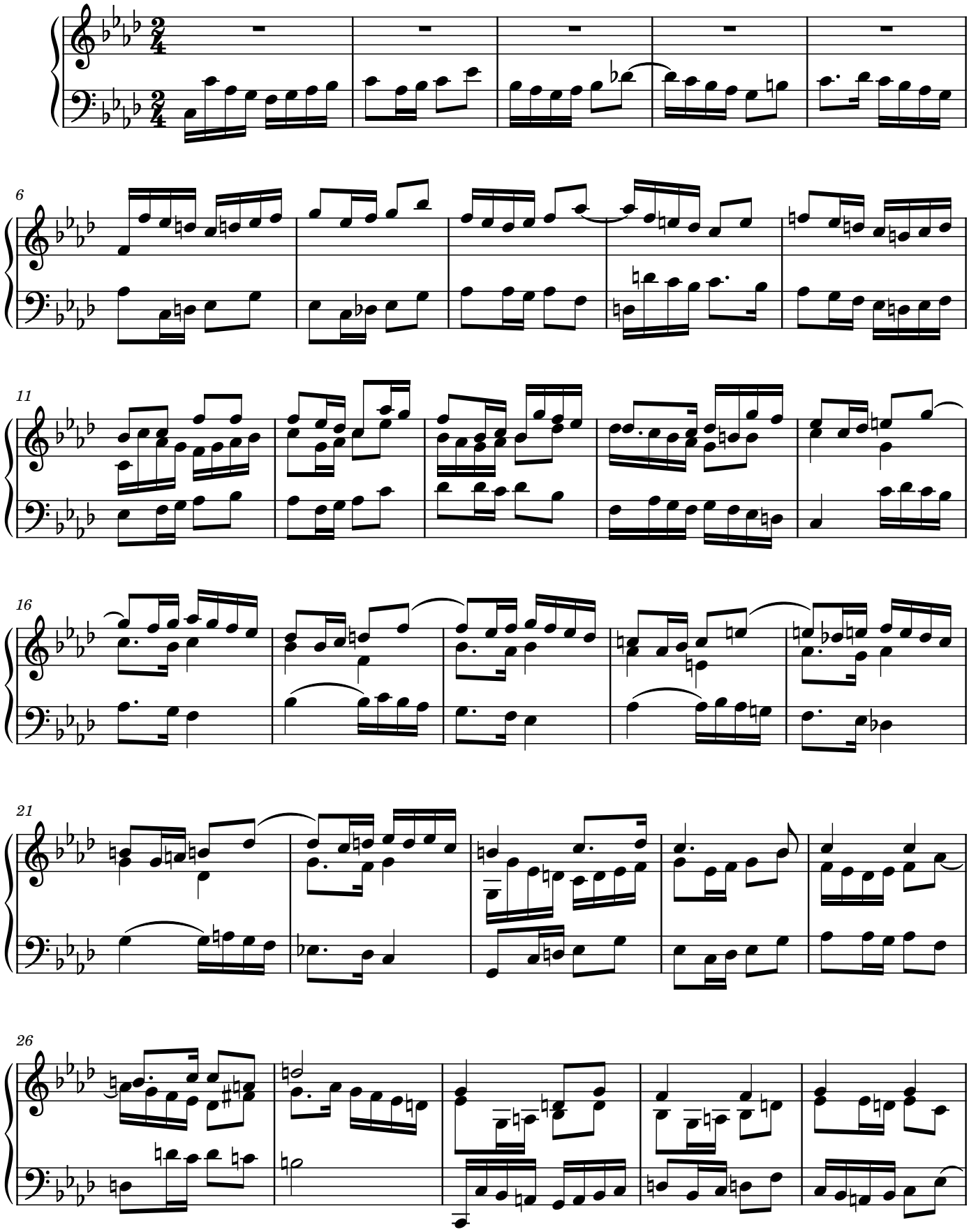

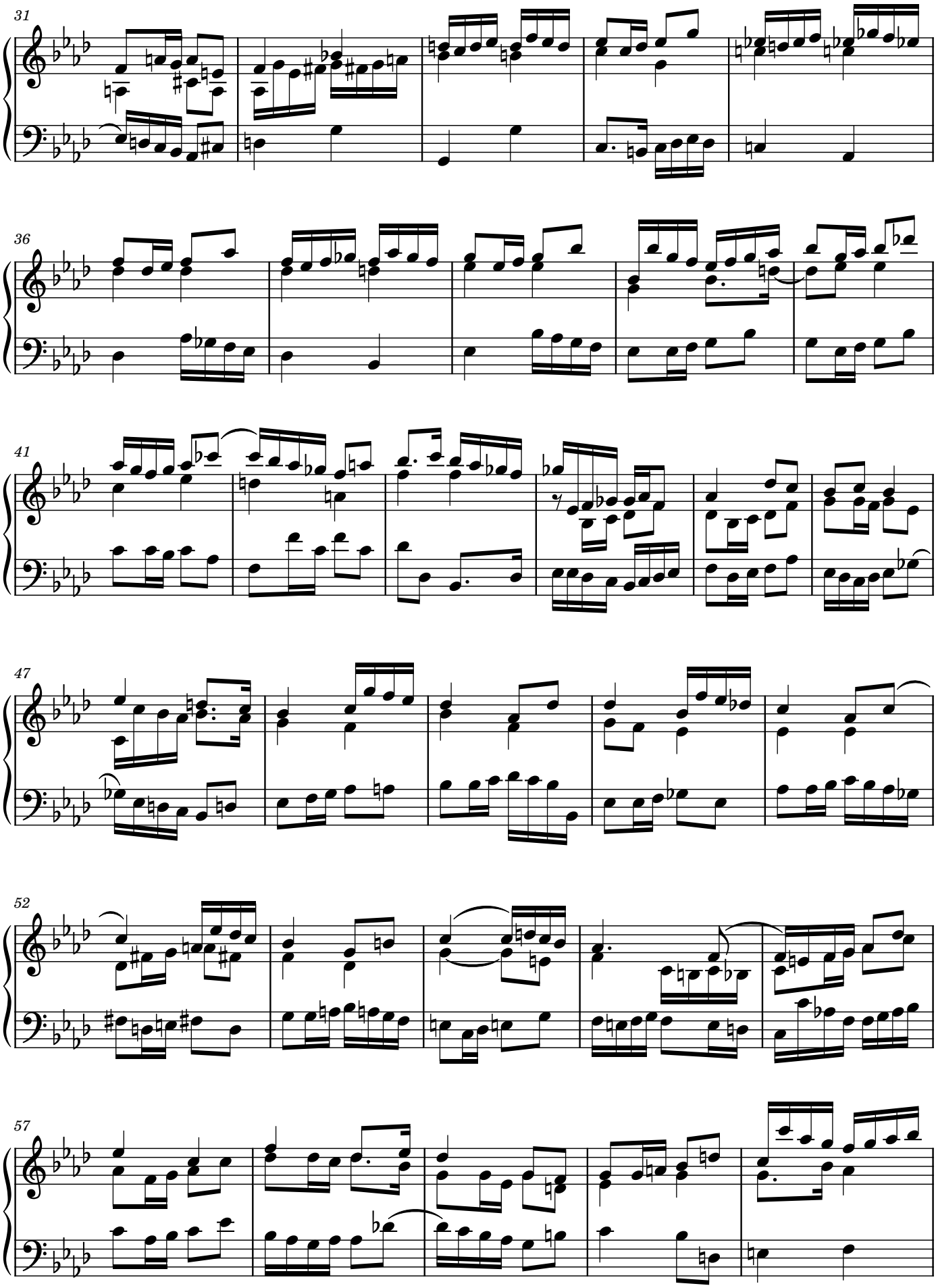
31
36
41
47
52
57

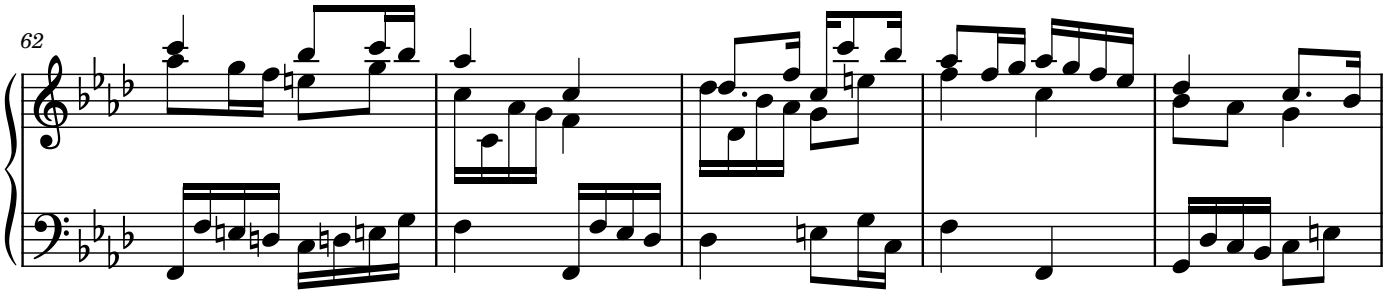
62

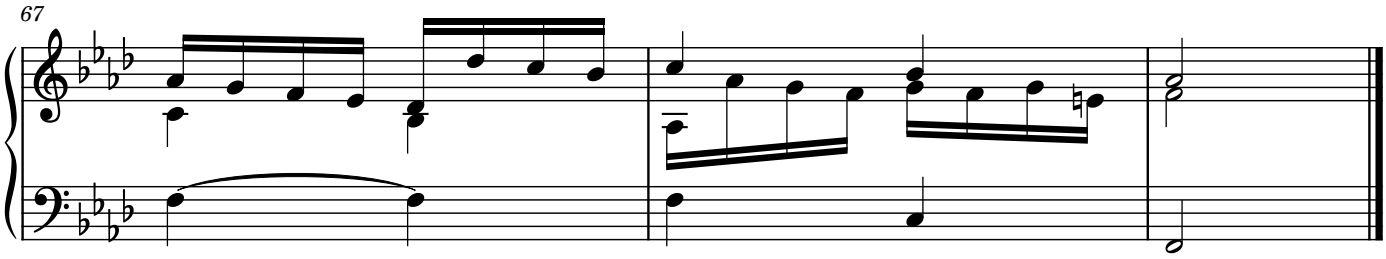
67