30/90

From Tick, Tick... BOOM!

By Jonathan Larson, Andrew Garfield
Arr. Live00Wire

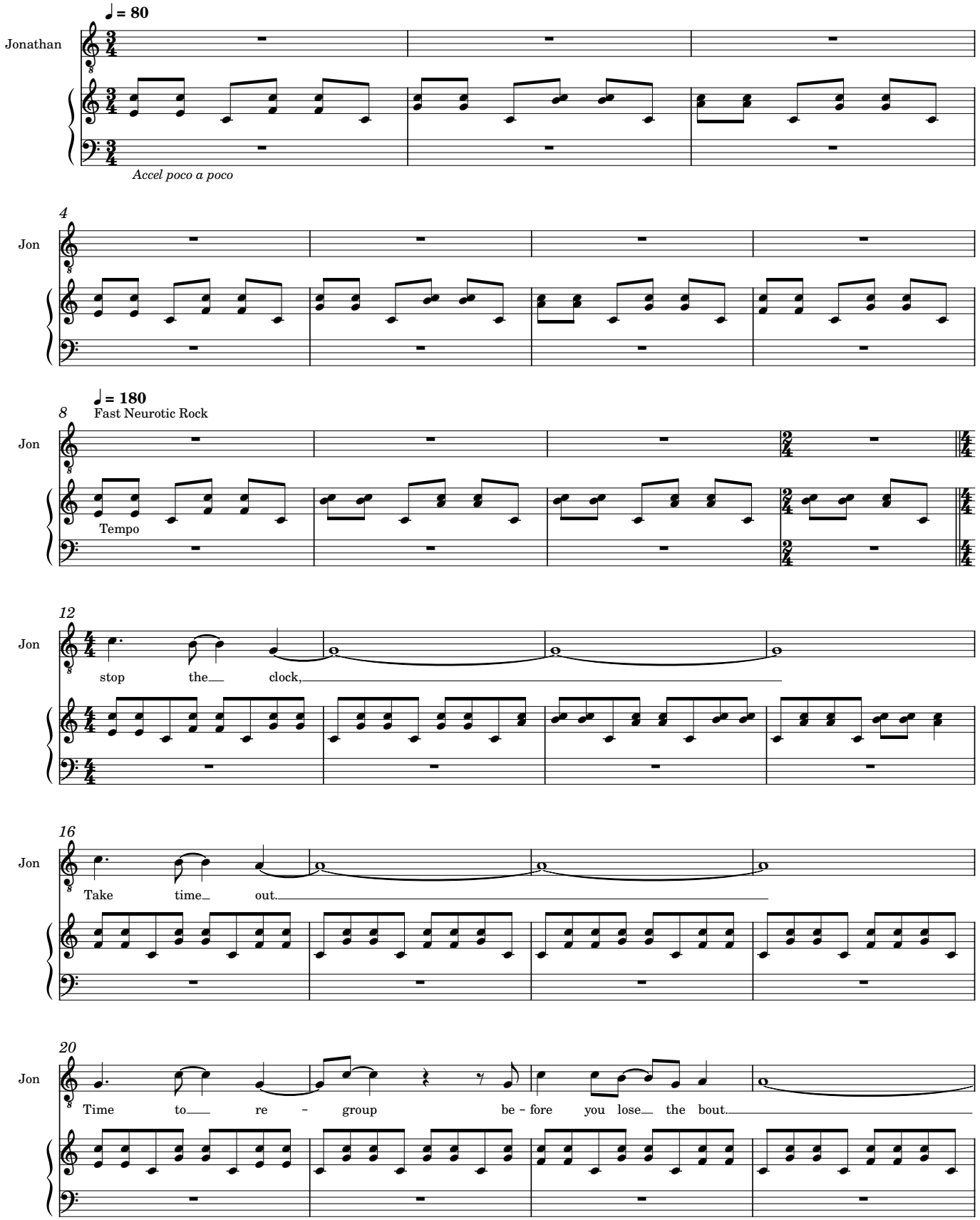

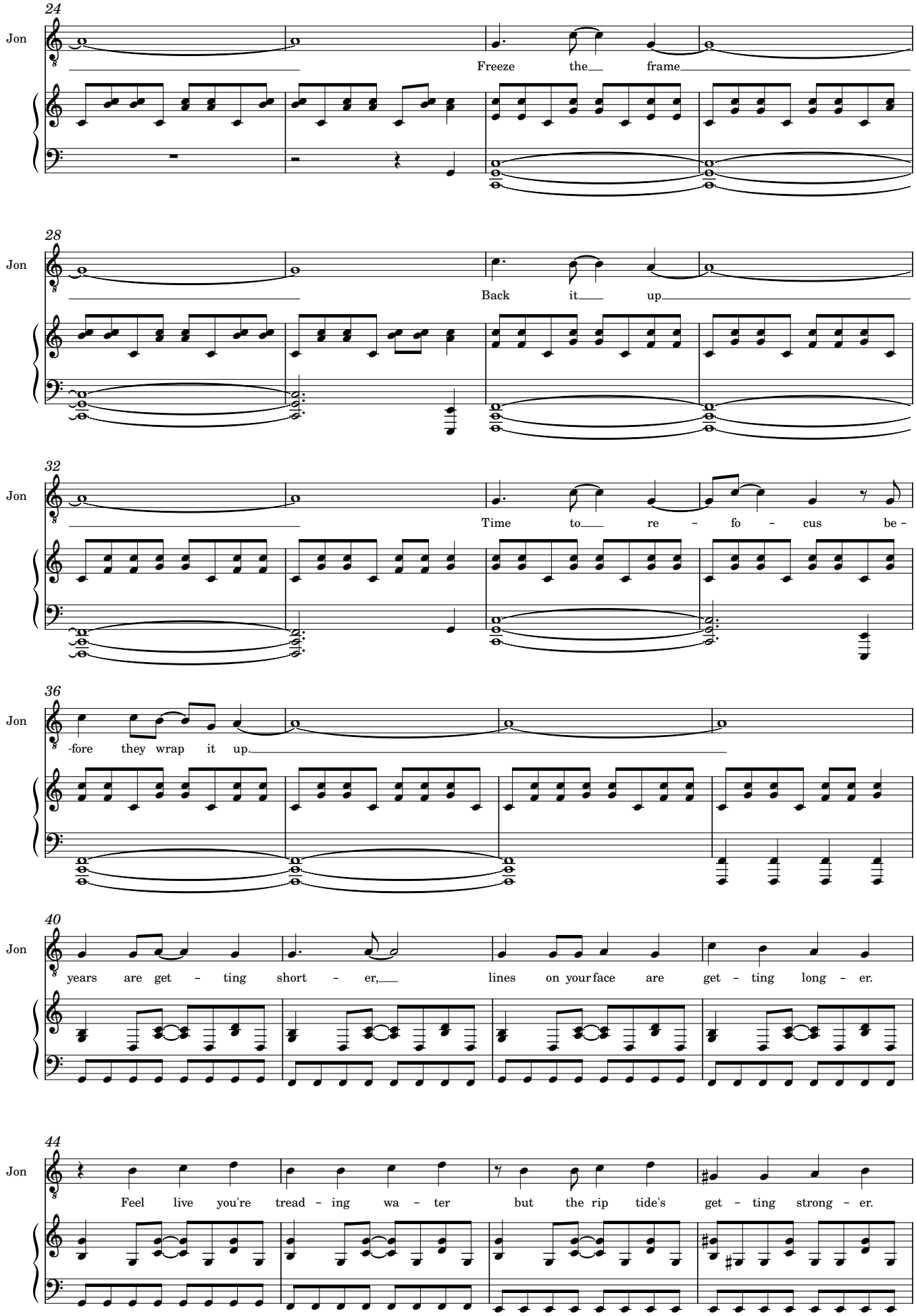
24
Jon
Freeze the frame
28
Jon
Back it up
32
Jon
Time to re - fo - cus be -
36
Jon
-fore they wrap it up.
40
Jon
years are get - ting short - er, lines on your face are get - ting long - er.
44
Jon
Feel live you're tread - ing wa - ter but the rip tide's get - ting strong - er.

48

Jon

Don't pan - ic, Don't jump ship, Can't fight it like tax - es

52

Jon

At least it hap - pens on - ly once in your life.

56

Jon

They're sing - ing hap - py birth - day you just want to lay down and cry.

60

Jon

Not just a - noth - er birth day, it's thir - ty Nine - ty, Why

64

Jon

can't you stay twen - ty nine, hell you still feel like you're twen - ty two

68

Jon

Turn thir - ty, Nine - teen nine - ty, Bang - you're dead, what can you

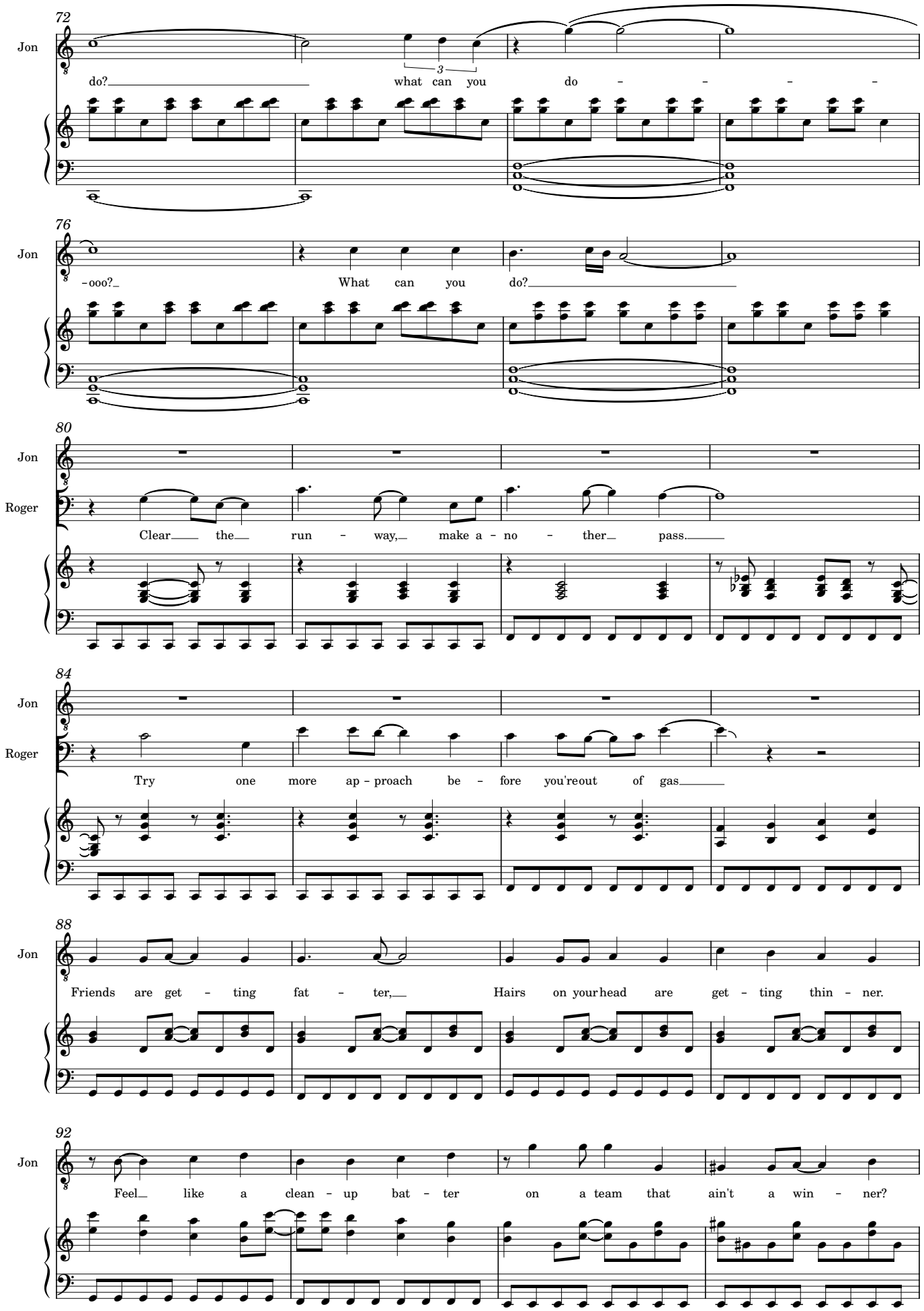
72
Jon
do? what can you do - - - -
76
Jon
-ooo? What can you do?
80
Jon
Roger
Clear the run - way, make a - no - ther pass.
84
Jon
Roger
Try one more ap - proach be - fore you're out of gas
88
Jon
Friends are get - ting fat - ter, Hairs on your head are get - ting thin - ner.
92
Jon
Feel like a clean - up bat - ter on a team that ain't a win - ner?

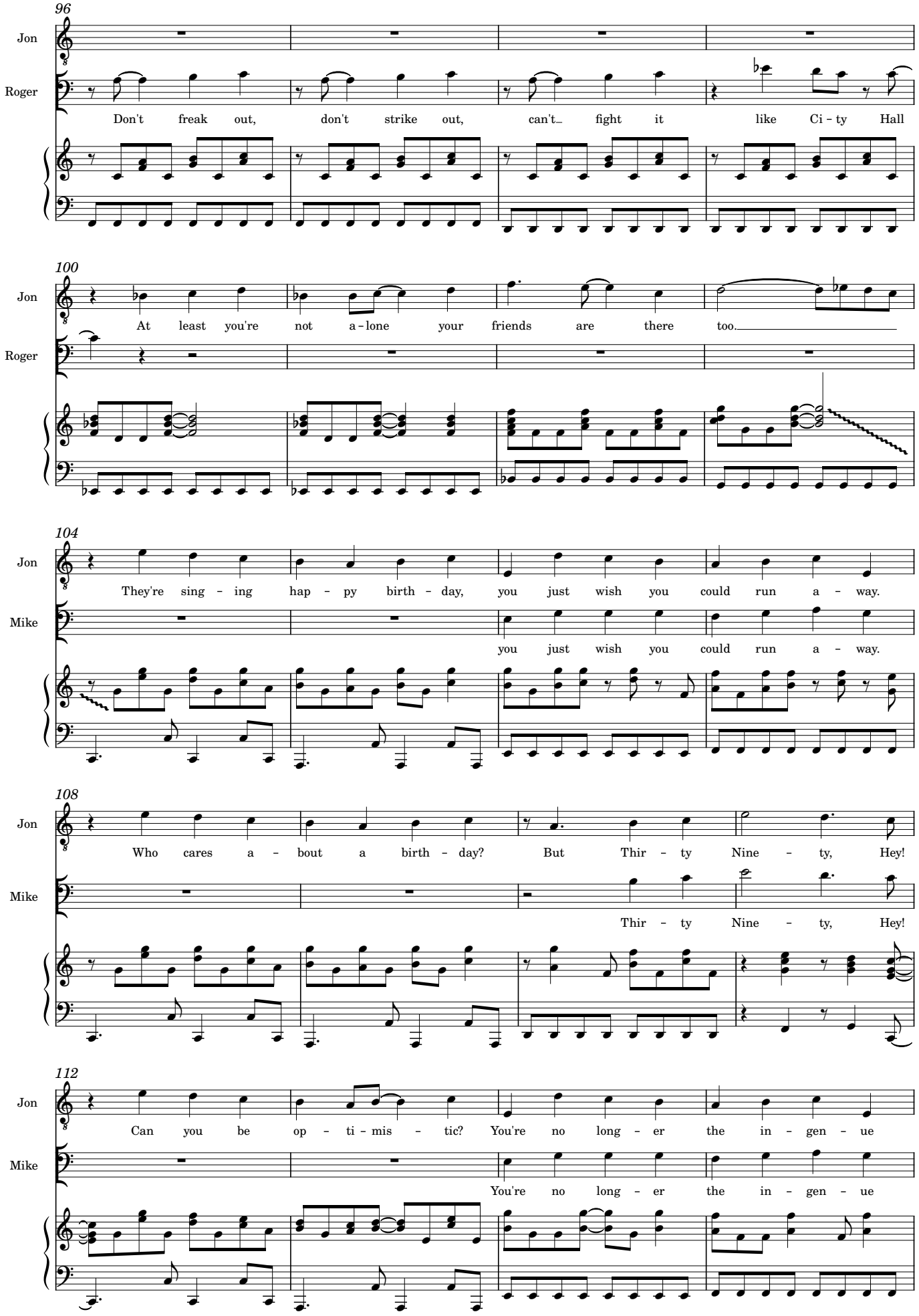
96
Jon
Roger
Don't freak out, don't strike out, can't fight it like Ci - ty Hall
100
Jon
At least you're not a - lone your friends are there too.
Roger
104
Jon
They're sing - ing hap - py birth - day, you just wish you could run a - way.
Mike
you just wish you could run a - way.
108
Jon
Who cares a - bout a birth - day? But Thir - ty Nine - ty, Hey!
Mike
Thir - ty Nine - ty, Hey!
112
Jon
Can you be op - ti - mis - tic? You're no long - er the in - gen - ue
Mike
You're no long - er the in - gen - ue

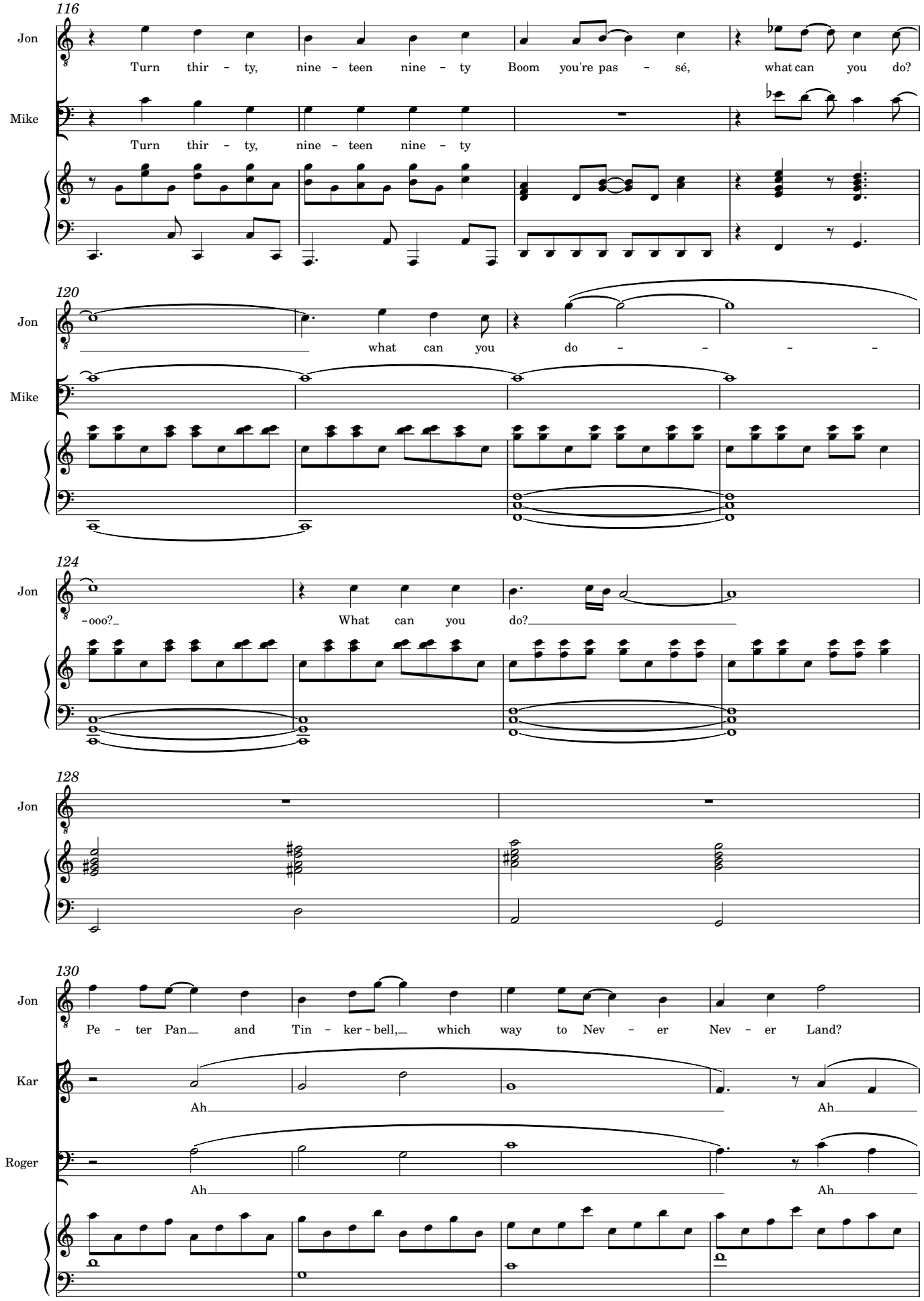
116
Jon
Turn thir - ty, nine - teen nine - ty Boom you're pas - sé, what can you do?
Mike
Turn thir - ty, nine - teen nine - ty
120
Jon
what can you do - - - -
Mike
124
Jon
-ooo? What can you do?
128
Jon
130
Jon
Pe - ter Pan and Tin - ker - bell, which way to Nev - er Nev - er Land?
Kar
Ah Ah
Roger
Ah Ah

134

Jon: Em - 'rald Ci - ty's gone to Hell since the wi - zard blew off his com-mand.

Kar: blew off his com-mand.

Roger: blew off his com-mand.

Mike: blew off his com-mand.

138

Jon: On the street you hear the voi - ces: Lost Chil - dren, Cro - co - diles

142

Jon: You're not in - to ma-king choi - ces, Wi-cked Wi - tches, pop-py fields or men be-hind the cur - tain.

147

Jon: Ti - ger Li - lies, ru - by slip - pers clock is ti - cking that's for cer - tain!

Kar: clock is ti - cking that's for cer - tain!

Roger: clock is ti - cking that's for cer - tain!

Mike: clock is ti - cking that's for cer - tain!

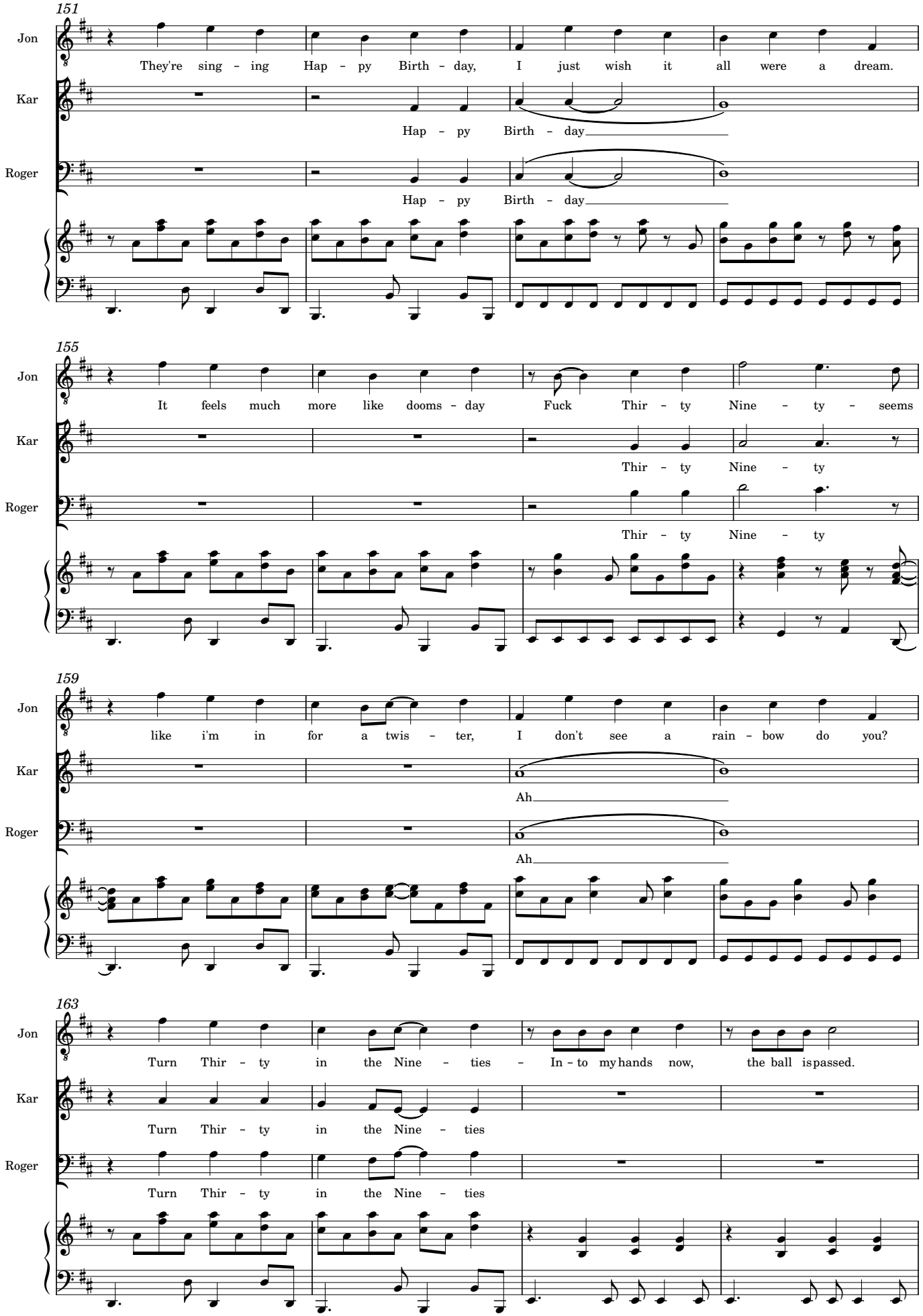
151
Jon
They're sing - ing Hap - py Birth - day, I just wish it all were a dream.
Kar
Hap - py Birth - day
Roger
Hap - py Birth - day
155
Jon
It feels much more like dooms - day Fuck Thir - ty Nine - ty - seems
Kar
Thir - ty Nine - ty
Roger
Thir - ty Nine - ty
159
Jon
like i'm in for a twis - ter, I don't see a rain - bow do you?
Kar
Ah
Roger
Ah
163
Jon
Turn Thir - ty in the Nine - ties - In - to my hands now, the ball is passed.
Kar
Turn Thir - ty in the Nine - ties
Roger
Turn Thir - ty in the Nine - ties

167

Jon: I want the spoils but not too fast. The world is cal - ling, it's now or nev - er - land,

Kar: Ahh Ahh

Roger: Ahh Ahh

Mike: Ahh Ahh

171

Jon: Why can't I stay a child for - ev - er and... Thir-ty Nine - ty Thir-ty Nine - ty

Kar: Ahh Thir-ty

Roger: Ahh Thir-ty

Mike: Ahh Thir-ty

175

Jon: Thir-ty Nine - ty Thir-ty Nine - ty Thir - ty Nine - ty Thir - ty Thir - ty Nine - ty -

Kar: Nine - ty Thir-ty Nine - ty Thir - ty Thir - ty Nine - ty -

Roger: Nine - ty Thir-ty Nine - ty Thir - ty Thir - ty Nine - ty -

Mike: Nine - ty Thir-ty Nine - ty Thir - ty Thir - ty Nine - ty -

179

Jon: - What can i do?

Kar: - What can you do?

Roger: - What can you do?

Mike: - What can you do?

183

Jon: What can I

Kar: Thir-ty Nine - ty Thir-ty Thir-ty Nine - ty - Ooh What can I

Roger: Thir-ty Nine - ty Thir-ty Thir-ty Nine - ty - Ooh What can I

Mike: Thir-ty Nine - ty Thir-ty Thir-ty Nine - ty - Ooh What can I

187

Jon: do?

Kar: do?

Roger: do?

Mike: do?

rit.