TNO

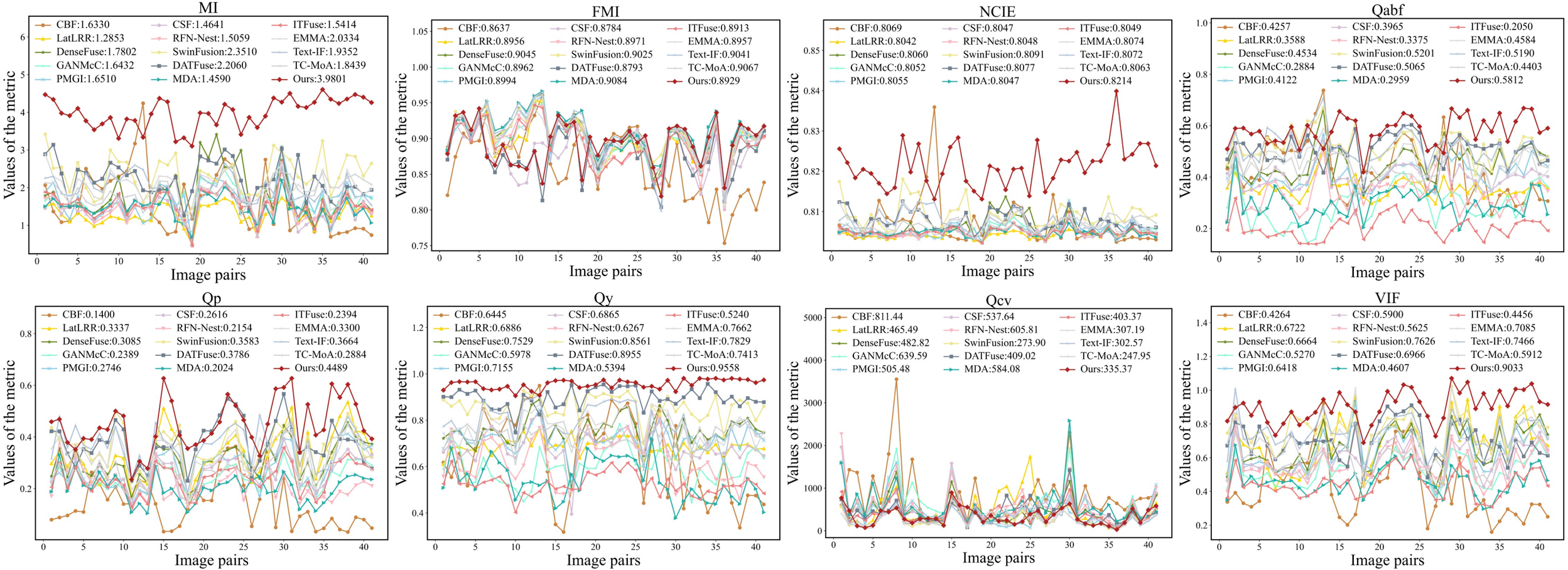
MI
CBF:1.6330
CSF:1.4641
ITFuse:1.5414
LatLRR:1.2853
RFN-Nest:1.5059
EMMA:2.0334
DenseFuse:1.7802
SwinFusion:2.3510
Text-IF:1.9352
GANMcC:1.6432
DATFuse:2.2060
TC-MoA:1.8439
PMGI:1.6510
MDA:1.4590
Ours:3.9801
FMI
CBF:0.8637
CSF:0.8784
ITFuse:0.8913
LatLRR:0.8956
RFN-Nest:0.8971
EMMA:0.8957
DenseFuse:0.9045
SwinFusion:0.9025
Text-IF:0.9041
GANMcC:0.8962
DATFuse:0.8793
TC-MoA:0.9067
PMGI:0.8994
MDA:0.9084
Ours:0.8929
NCIE
CBF:0.8069
CSF:0.8047
ITFuse:0.8049
LatLRR:0.8042
RFN-Nest:0.8048
EMMA:0.8074
DenseFuse:0.8060
SwinFusion:0.8091
Text-IF:0.8072
GANMcC:0.8052
DATFuse:0.8077
TC-MoA:0.8063
PMGI:0.8055
MDA:0.8047
Ours:0.8214
Qabf
CBF:0.4257
CSF:0.3965
ITFuse:0.2050
LatLRR:0.3588
RFN-Nest:0.3375
EMMA:0.4584
DenseFuse:0.4534
SwinFusion:0.5201
Text-IF:0.5190
GANMcC:0.2884
DATFuse:0.5065
TC-MoA:0.4403
PMGI:0.4122
MDA:0.2959
Ours:0.5812
Qp
CBF:0.1400
CSF:0.2616
ITFuse:0.2394
LatLRR:0.3337
RFN-Nest:0.2154
EMMA:0.3300
DenseFuse:0.3085
SwinFusion:0.3583
Text-IF:0.3664
GANMcC:0.2389
DATFuse:0.3786
TC-MoA:0.2884
PMGI:0.2746
MDA:0.2024
Ours:0.4489
Qy
CBF:0.6445
CSF:0.6865
ITFuse:0.5240
LatLRR:0.6886
RFN-Nest:0.6267
EMMA:0.7662
DenseFuse:0.7529
SwinFusion:0.8561
Text-IF:0.7829
GANMcC:0.5978
DATFuse:0.8955
TC-MoA:0.7413
PMGI:0.7155
MDA:0.5394
Ours:0.9558
Qcv
CBF:811.44
CSF:537.64
ITFuse:403.37
LatLRR:465.49
RFN-Nest:605.81
EMMA:307.19
DenseFuse:482.82
SwinFusion:273.90
Text-IF:302.57
GANMcC:639.59
DATFuse:409.02
TC-MoA:247.95
PMGI:505.48
MDA:584.08
Ours:335.37
VIF
CBF:0.4264
CSF:0.5900
ITFuse:0.4456
LatLRR:0.6722
RFN-Nest:0.5625
EMMA:0.7085
DenseFuse:0.6664
SwinFusion:0.7626
Text-IF:0.7466
GANMcC:0.5270
DATFuse:0.6966
TC-MoA:0.5912
PMGI:0.6418
MDA:0.4607
Ours:0.9033
Values of the metric
Image pairs