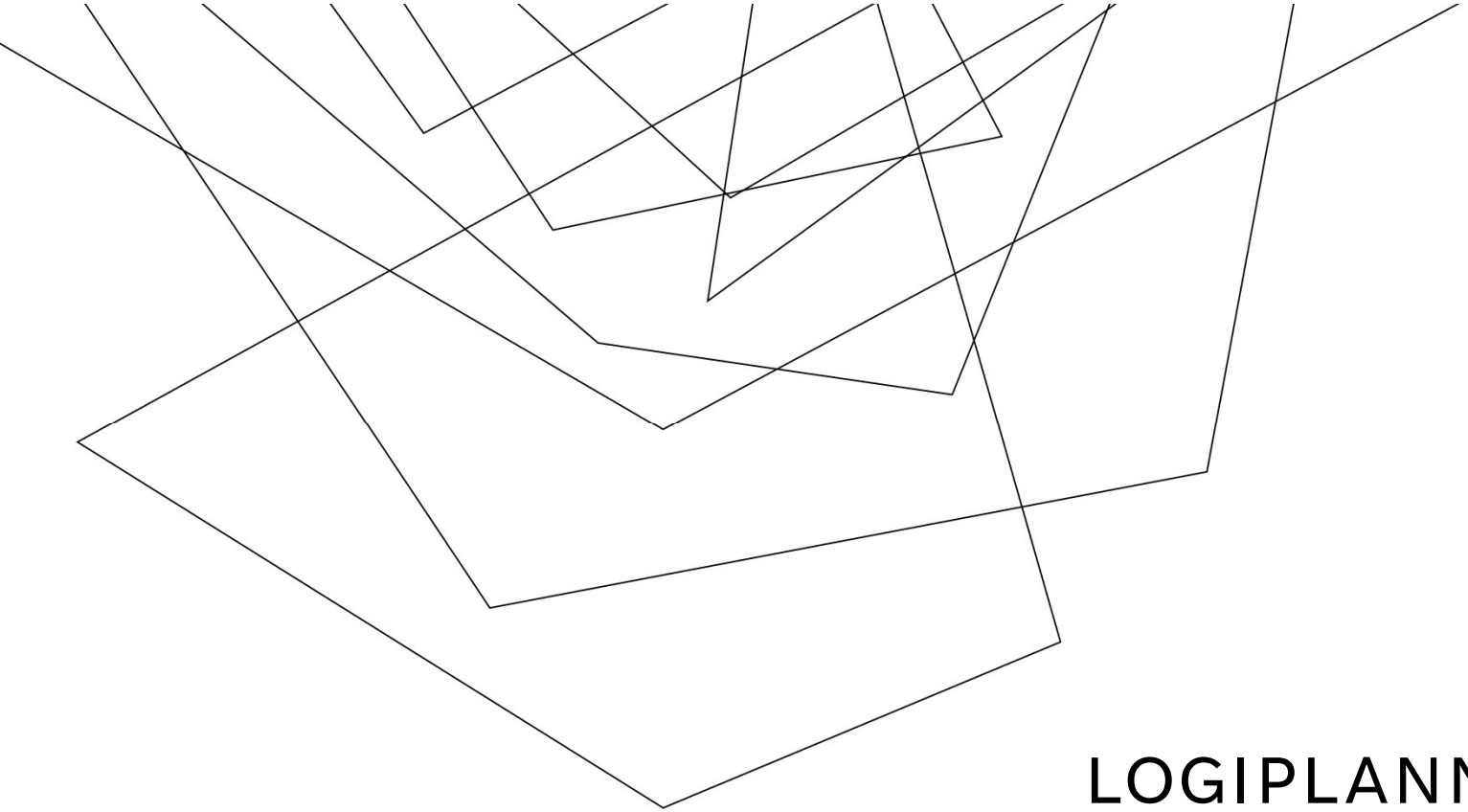

LOGIPLANNER UPDATE

16TH TO 25TH WORK

Organizational Stuffs	Decided to Breakdown the Project into 3 Sprints.
	Testing Few Tools like Miro, Jira, draw.io, ...
	Effectively Communicating and Sharing Documents via ZulipChat

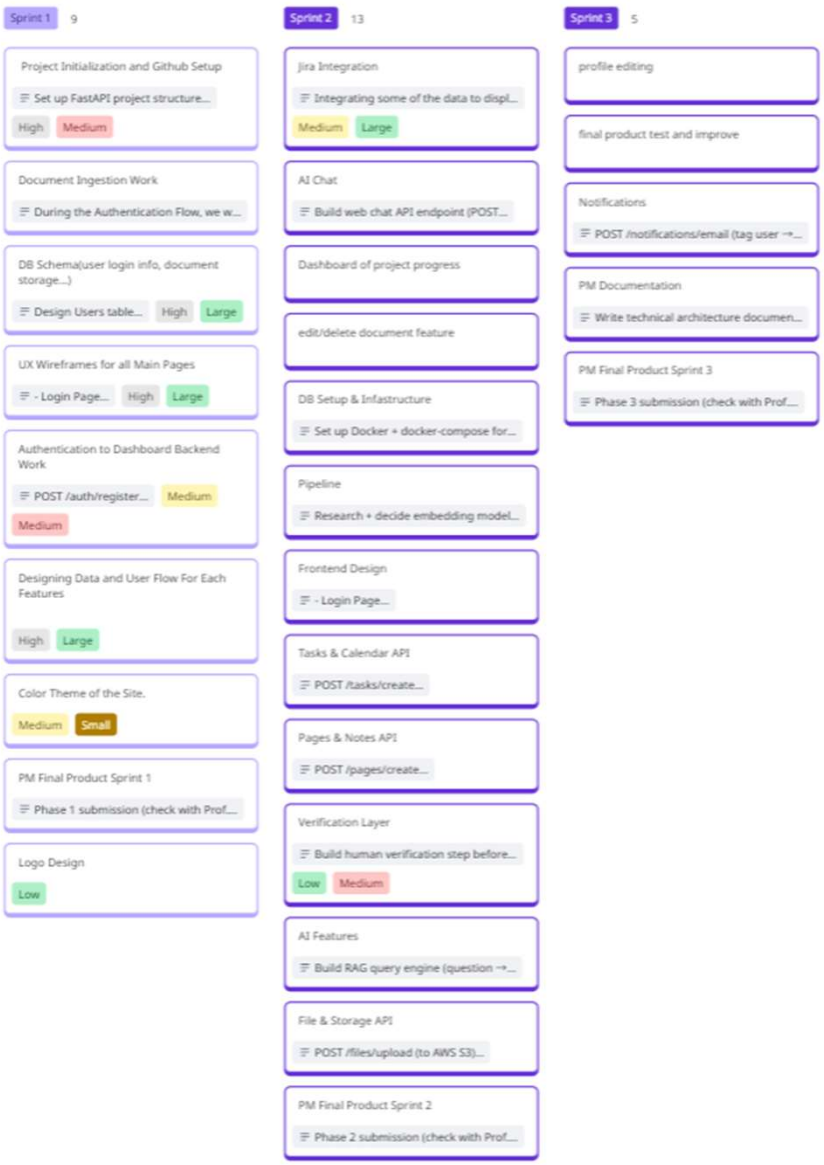

16TH TO 25TH WORK

Project Work	Authentication Work Started User Flow + DB Schemas
	Github Setup
	UI Designs
	Working on Creating Sample Protype of Some Features like AI Actionable Steps, Interactive Calendar

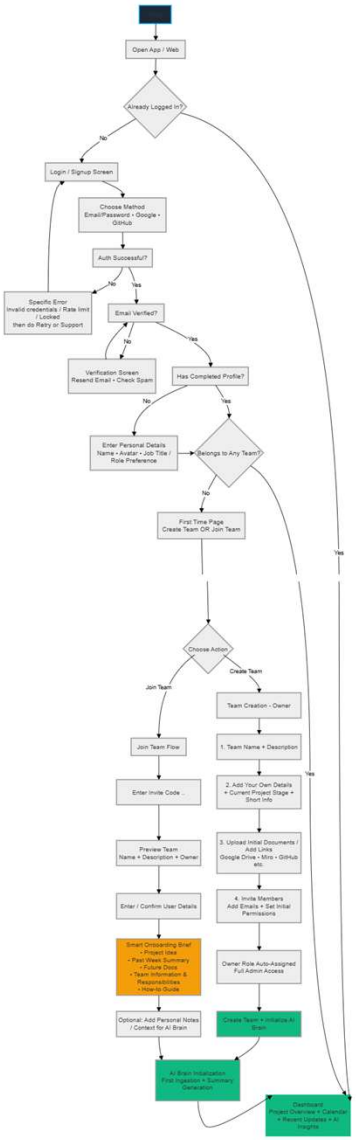

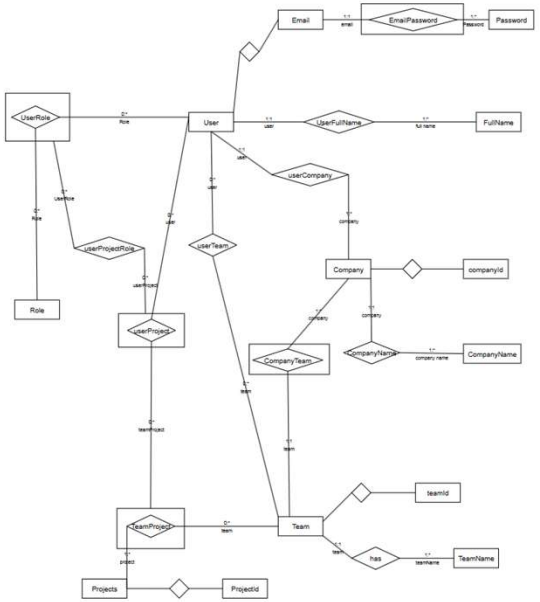

THE MAIN WORKFLOW

Design

- User Flow Designs
- Creating DB Schema

Frontend

- UI/UX of the Flow/Feature
- Converting Design to Code

Backend

- Working on the Feature
- Integration with the Frontend and Codebase

FINISH GOALS

Sprint 1	Sprint 2	Sprint 3
Foundation & Working Prototype of few Core Features with Basic AI Brain	• Completing all Core Features and Integrating Third Party Tools.	• Refining and Polishing everything. Final Product Testing Stage.