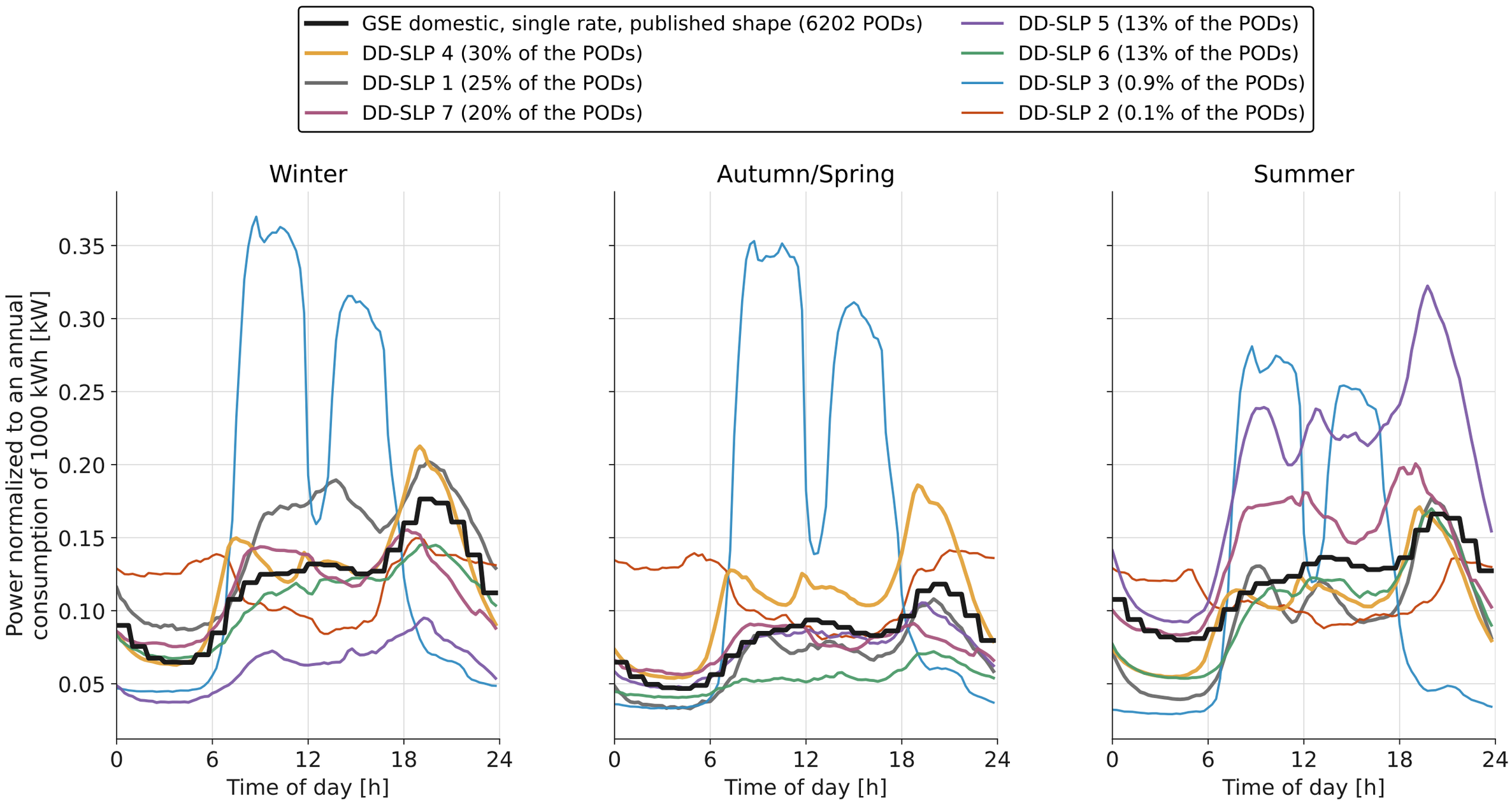

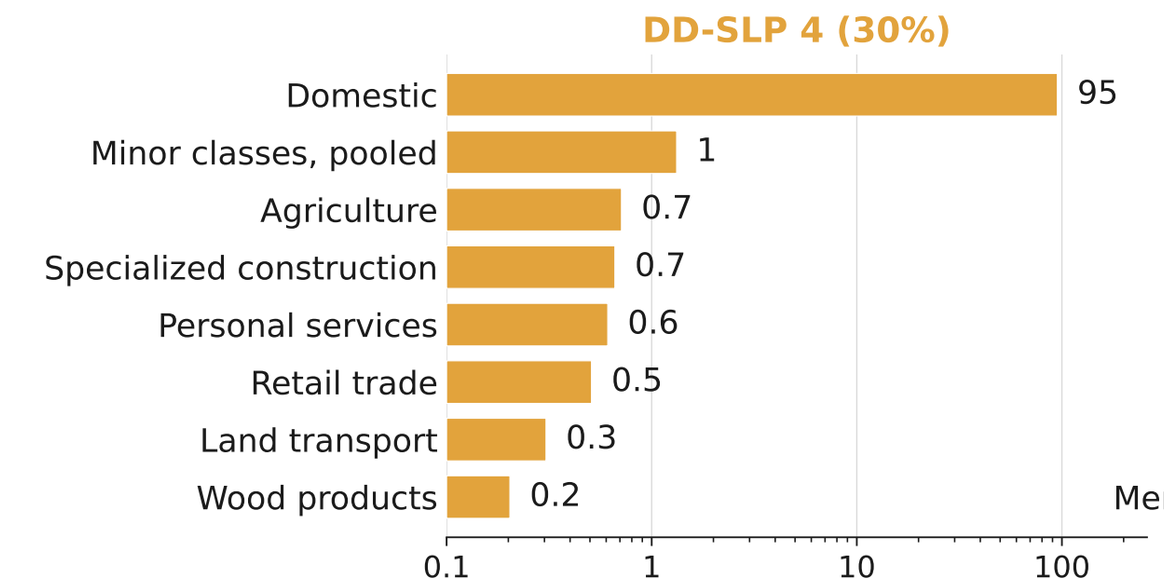

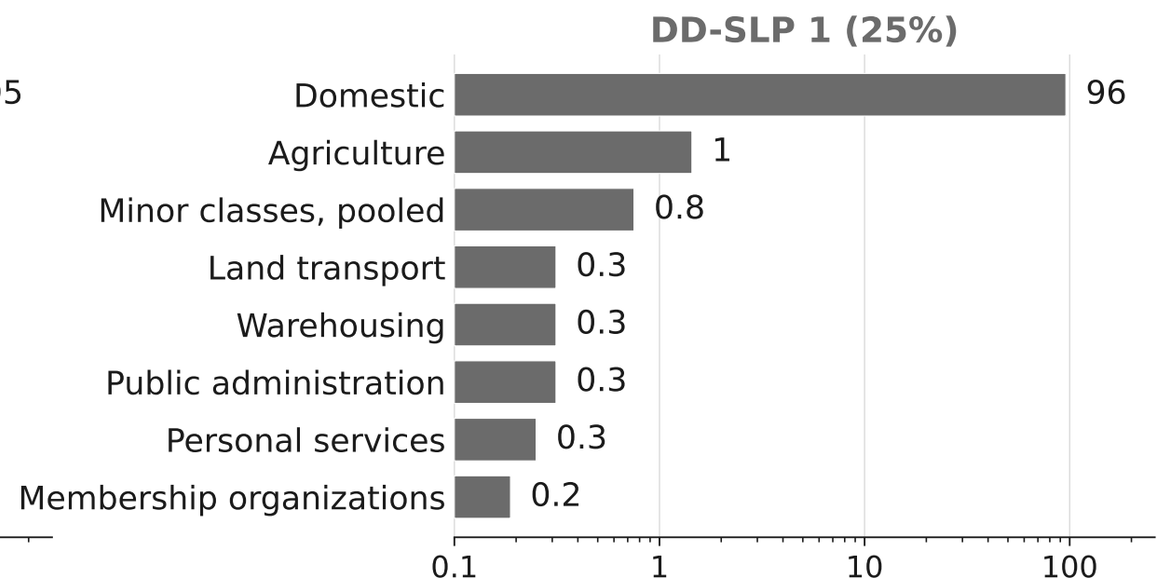

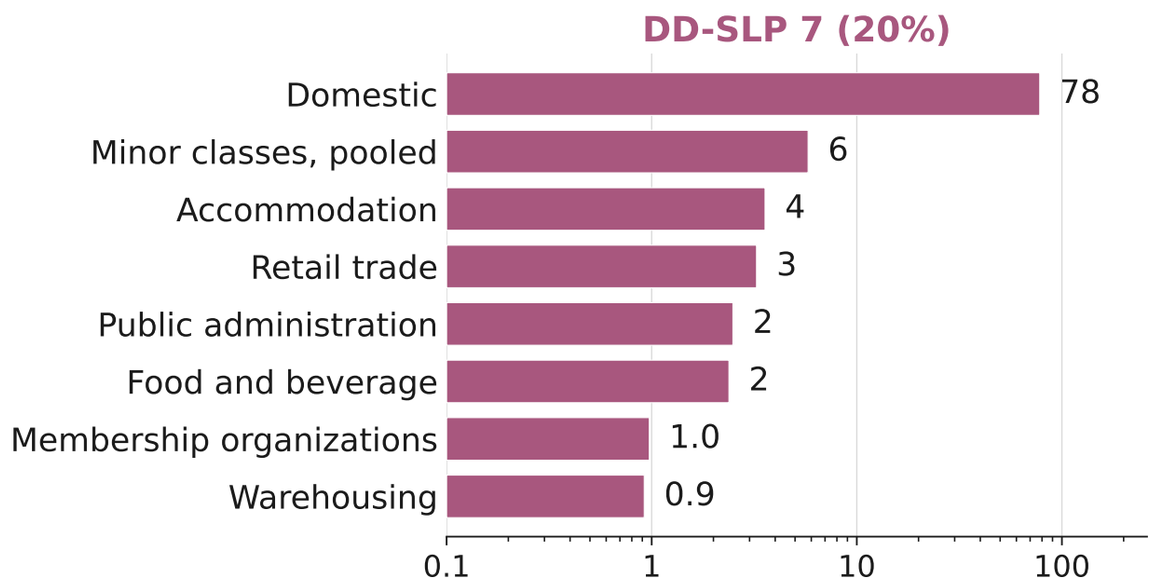

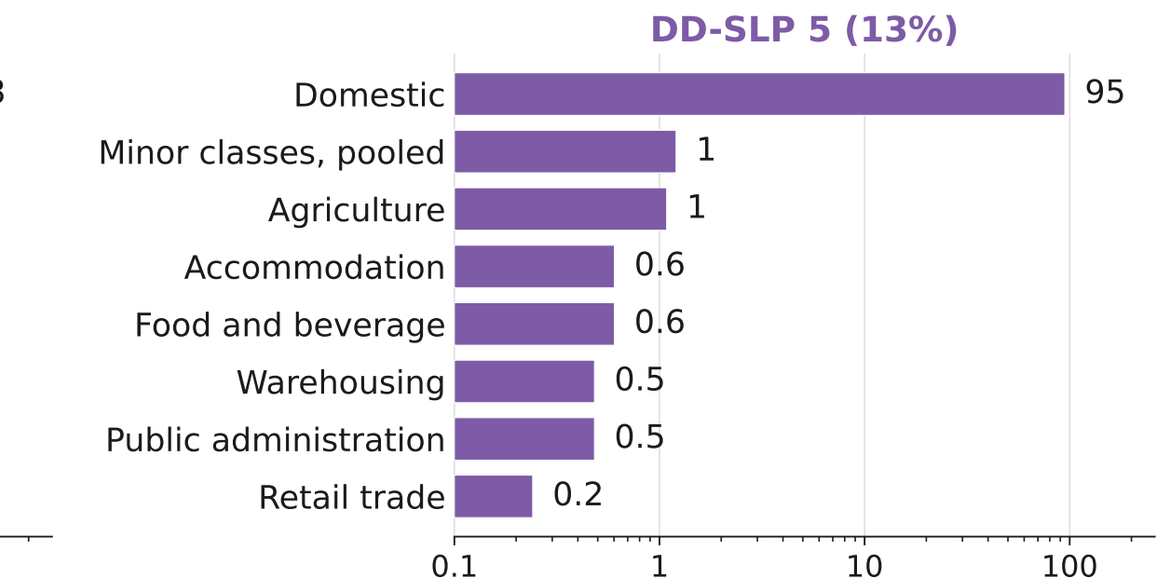

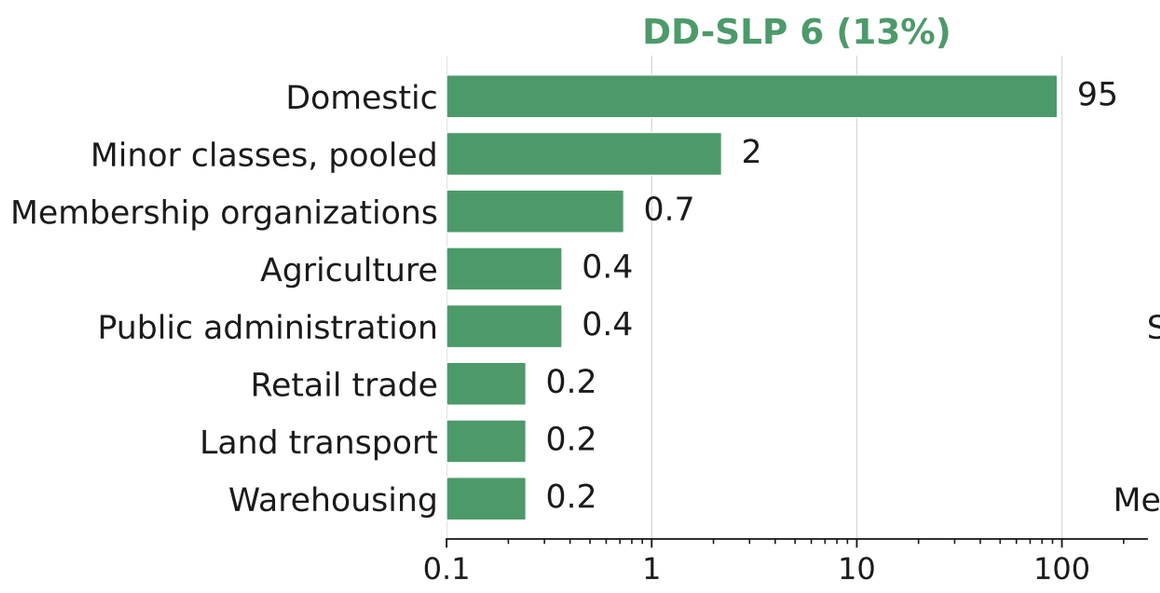

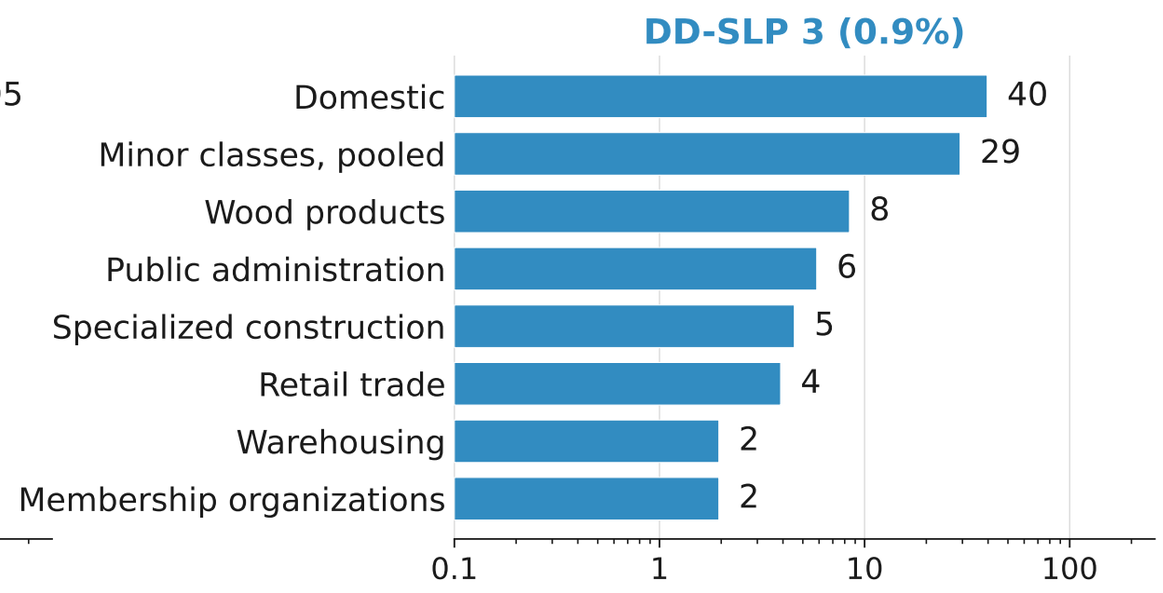

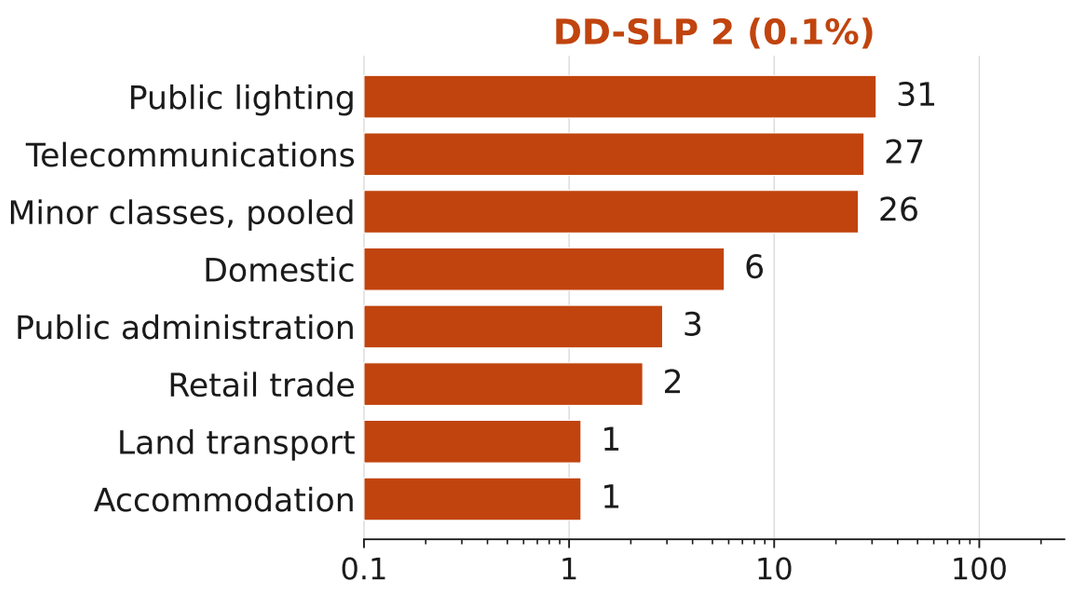

Share of the points in each behavior [%], logarithmic scale