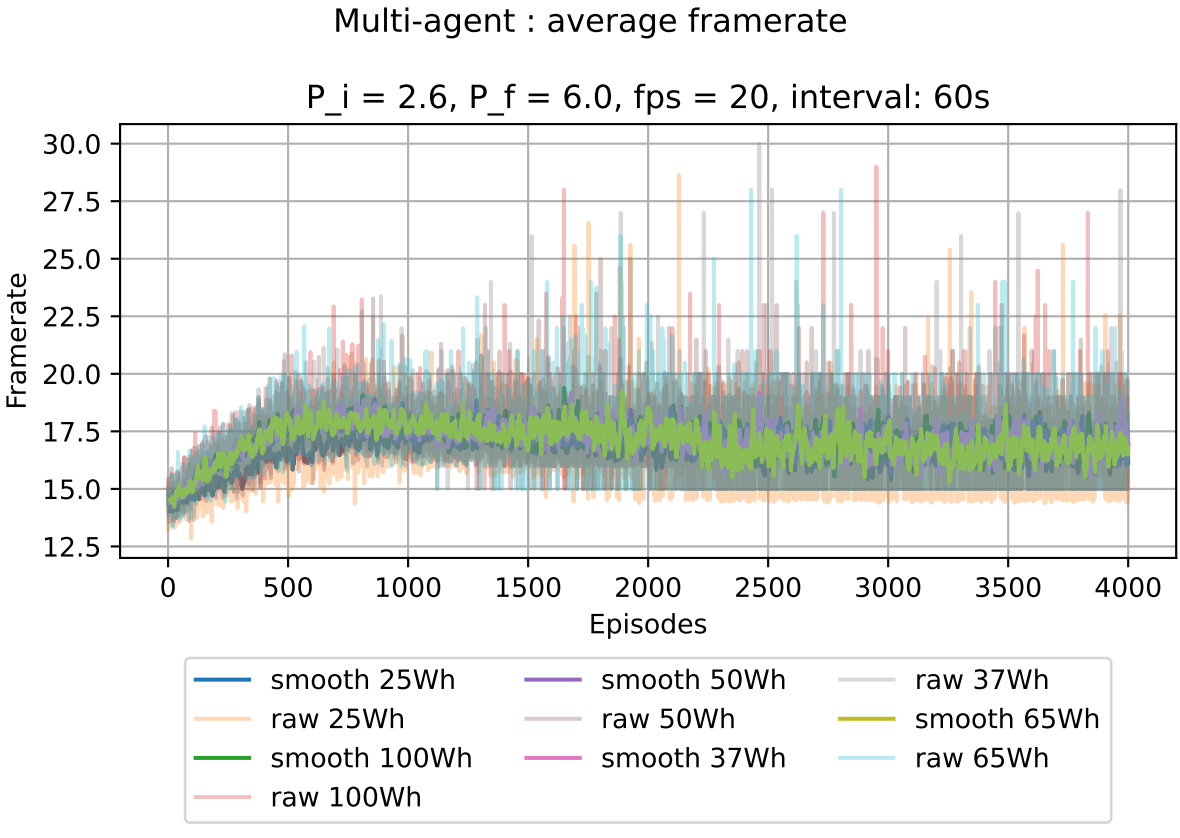
Multi-agent : average framerate
P_i = 2.6, P_f = 6.0, fps = 20, interval: 60s
Framerate
30.0
27.5
25.0
22.5
20.0
17.5
15.0
12.5
0
500
1000
1500
2000
2500
3000
3500
4000
Episodes
smooth 25Wh
raw 25Wh
smooth 100Wh
raw 100Wh
smooth 50Wh
raw 50Wh
smooth 37Wh
raw 37Wh
smooth 65Wh
raw 65Wh