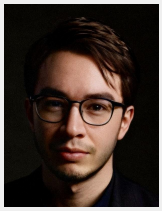

Louis JOLY

Video game programmer

jolylouis07@gmail.com | +33615807997 | linkedin.com/in/louis-joly-07

louisjoly.github.io | Driving license + Vehicle | France - Canet, 34800

Skills

- Design the architecture of a system
- Develop gameplay, plugins and AI for games
- Test the performance of software, a game
- Analyze, exploit and structure data
- Analyze specific needs for development
- Create technical documentation

Experience

Lead Programmer

Objectif 3D
2022 - 2024

★ Manage and supervise the tasks of the programming team.
★ Work closely with other sectors of activity.
★ Manage the architecture and ensure smooth running and maintain quality.
★ Improve, debug and profile existing code.
★ Design, implement and polish the 3Cs.

Education

Bachelor programmer

Head of the class

Objectif 3D
2022 - 2024

❖ Master C++ / C# languages, AI design (FSM / Behavior Tree).
❖ Master pathfinding algorithms (Dijkstra / A*).
❖ Use best practices (Smart pointer / Template).
❖ Know production software (Unreal Engine / Unity / Perforce / Trello / UML).

Engineering school

UPSSITECH
2019 - 2022

❖ Manage complex projects, use the agile method.
❖ Master mathematics, physics and engineering science.
❖ Rigorously investigate and solve problems.
❖ Analyze complex systems and implement technological solutions.

Soft skills

- Interpersonal Communications
- Learning Oriented
- Mobilizing
- Rigor and Perseverance