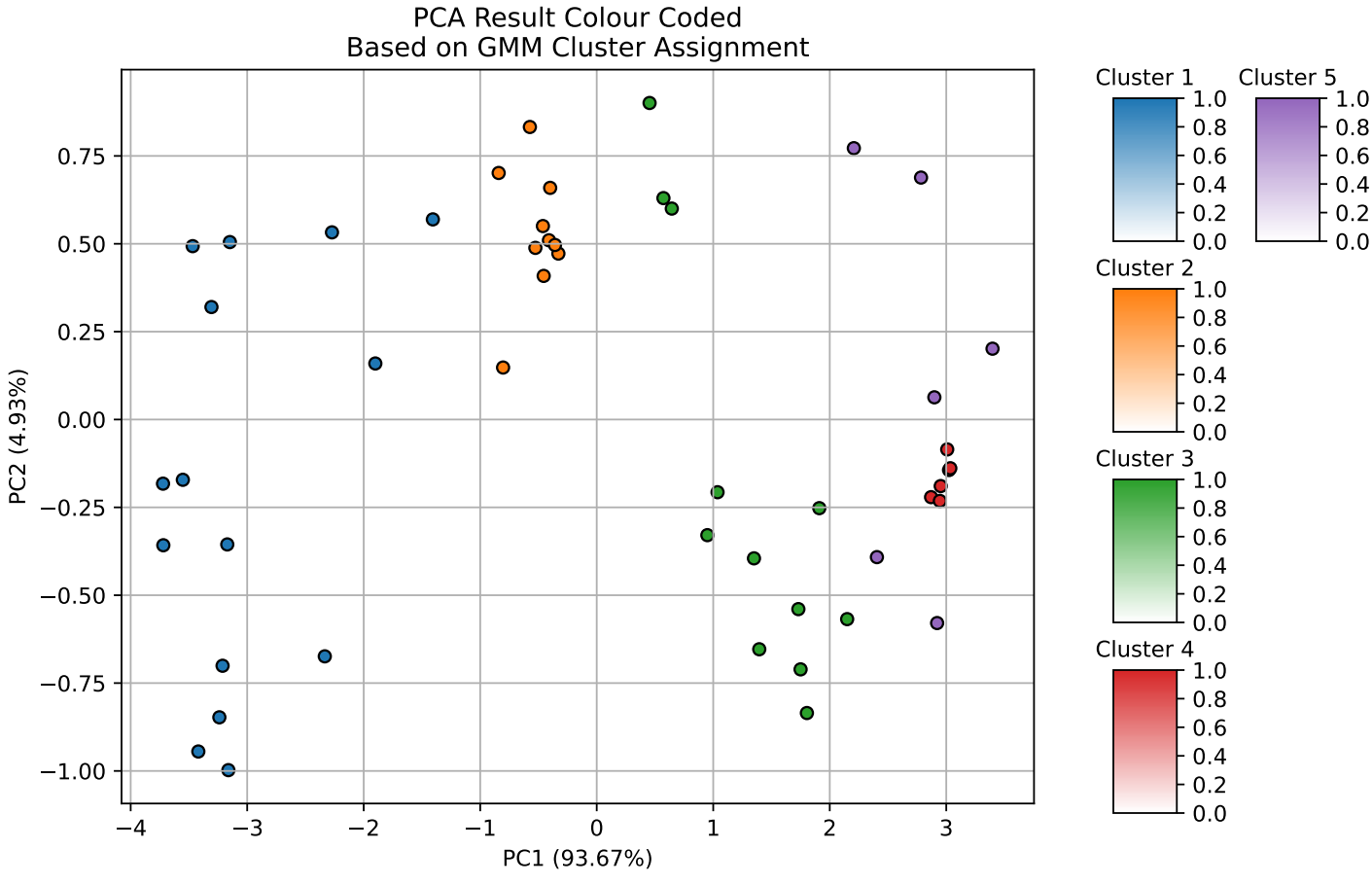
PCA Result Colour Coded
Based on GMM Cluster Assignment
PC2 (4.93%)
PC1 (93.67%)
0.75
0.50
0.25
0.00
−0.25
−0.50
−0.75
−1.00
−4
−3
−2
−1
0
1
2
3
Cluster 1
Cluster 2
Cluster 3
Cluster 4
Cluster 5
1.0
0.8
0.6
0.4
0.2
0.0

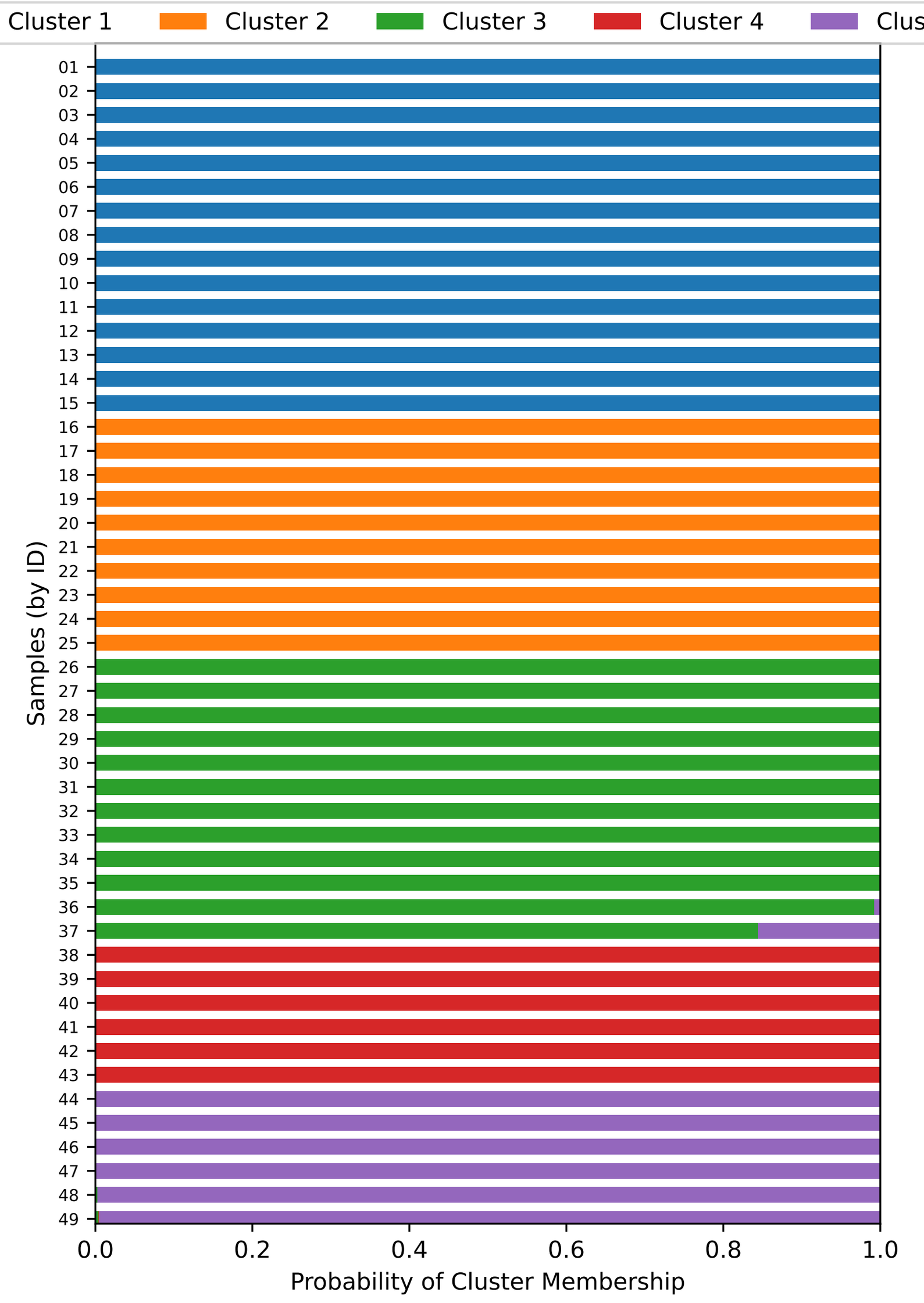
Cluster 1
Cluster 2
Cluster 3
Cluster 4
Clus
Samples (by ID)
01
02
03
04
05
06
07
08
09
10
11
12
13
14
15
16
17
18
19
20
21
22
23
24
25
26
27
28
29
30
31
32
33
34
35
36
37
38
39
40
41
42
43
44
45
46
47
48
49
0.0
0.2
0.4
0.6
0.8
1.0
Probability of Cluster Membership

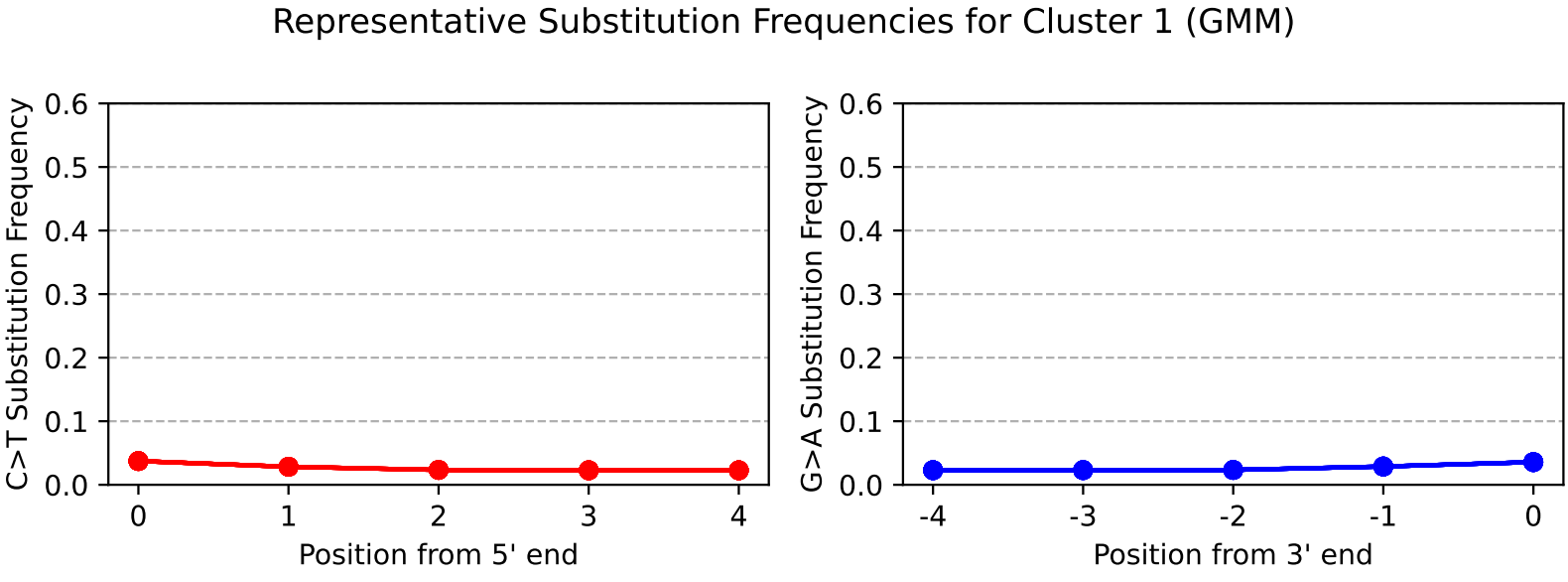
Representative Substitution Frequencies for Cluster 1 (GMM)
C>T Substitution Frequency
0.6
0.5
0.4
0.3
0.2
0.1
0.0
0
1
2
3
4
Position from 5' end
G>A Substitution Frequency
0.6
0.5
0.4
0.3
0.2
0.1
0.0
-4
-3
-2
-1
0
Position from 3' end

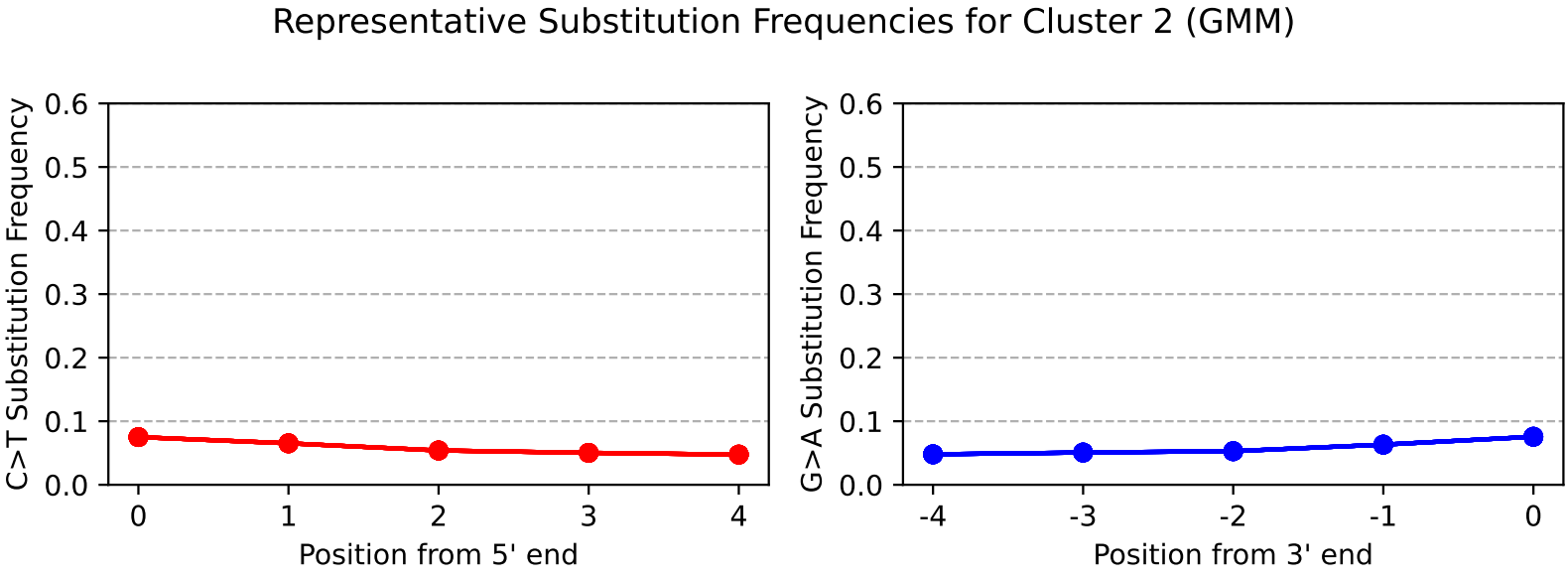
Representative Substitution Frequencies for Cluster 2 (GMM)
C>T Substitution Frequency
0.0
0.1
0.2
0.3
0.4
0.5
0.6
0
1
2
3
4
Position from 5' end
G>A Substitution Frequency
0.0
0.1
0.2
0.3
0.4
0.5
0.6
-4
-3
-2
-1
0
Position from 3' end

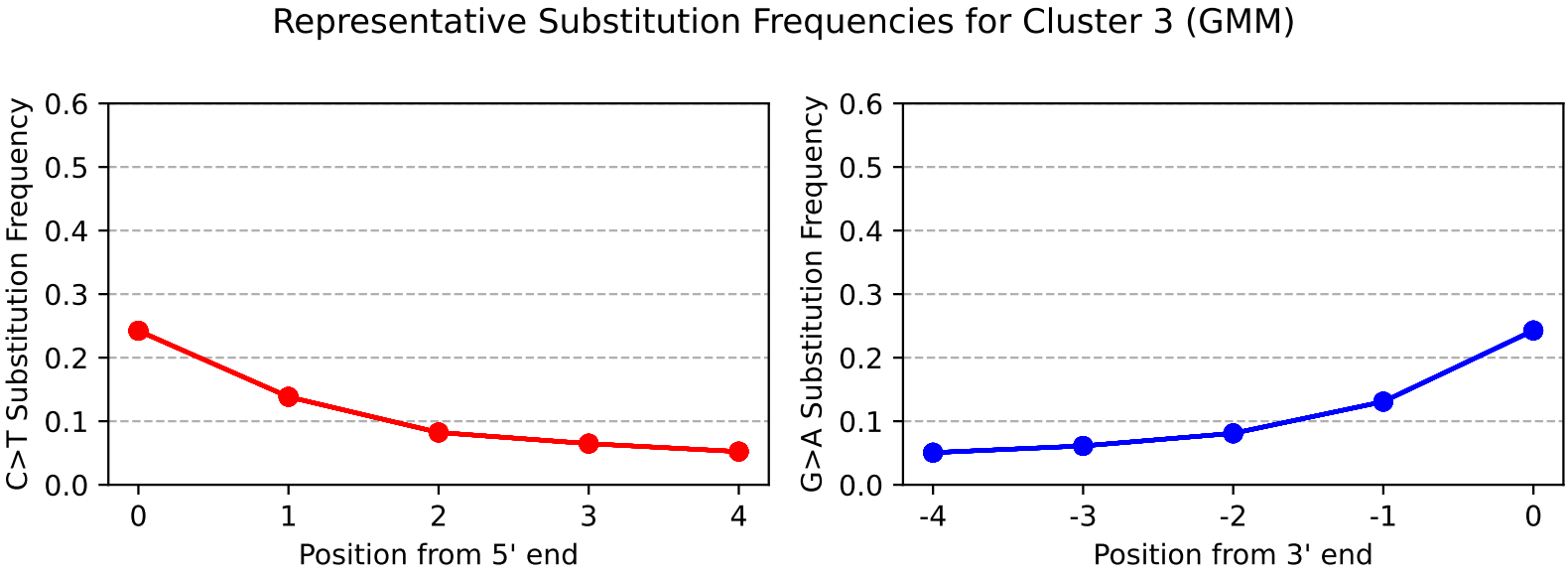
Representative Substitution Frequencies for Cluster 3 (GMM)
C>T Substitution Frequency
0.0
0.1
0.2
0.3
0.4
0.5
0.6
0
1
2
3
4
Position from 5' end
G>A Substitution Frequency
0.0
0.1
0.2
0.3
0.4
0.5
0.6
-4
-3
-2
-1
0
Position from 3' end

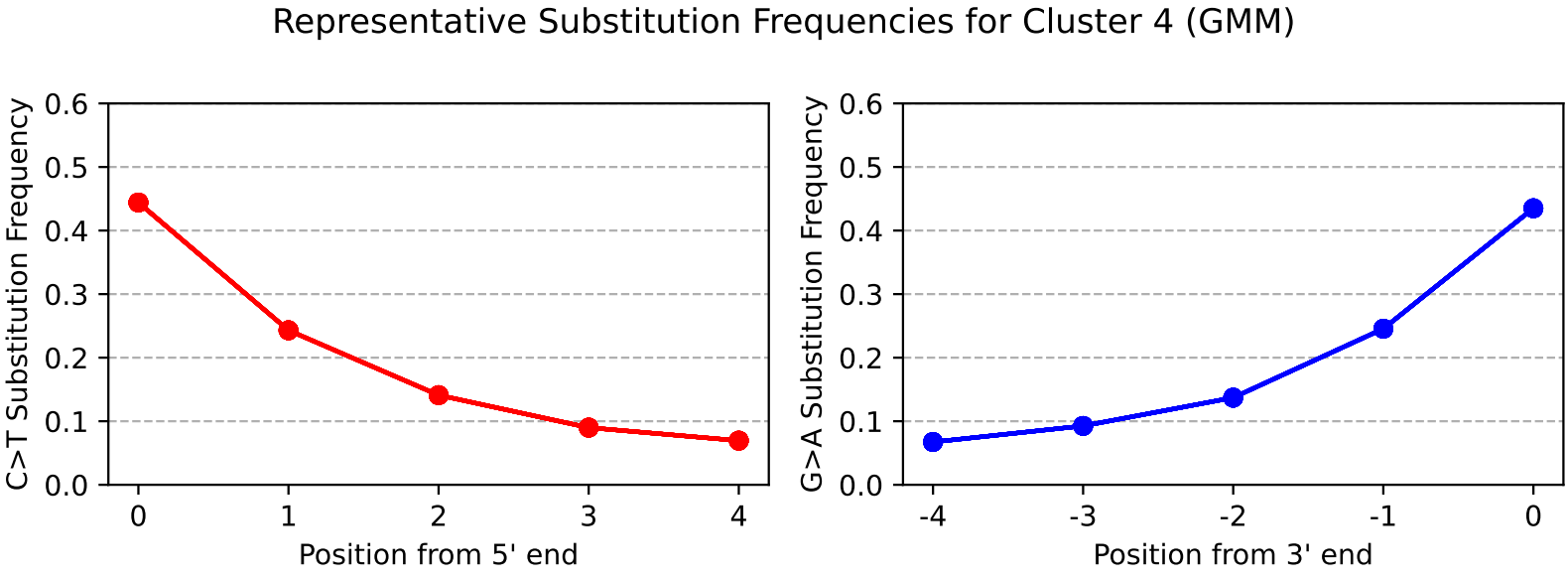
Representative Substitution Frequencies for Cluster 4 (GMM)
C>T Substitution Frequency
0.0
0.1
0.2
0.3
0.4
0.5
0.6
0
1
2
3
4
Position from 5' end
G>A Substitution Frequency
0.0
0.1
0.2
0.3
0.4
0.5
0.6
-4
-3
-2
-1
0
Position from 3' end

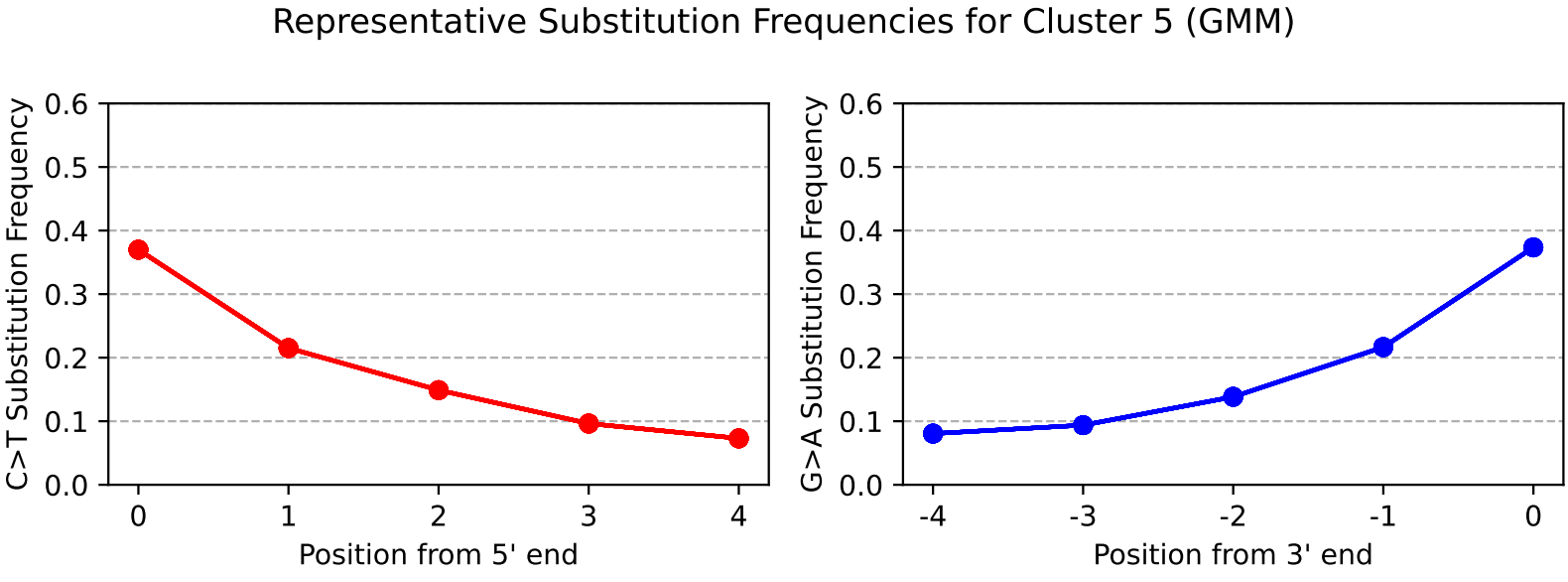
Representative Substitution Frequencies for Cluster 5 (GMM)
C>T Substitution Frequency
0.0
0.1
0.2
0.3
0.4
0.5
0.6
0
1
2
3
4
Position from 5' end
G>A Substitution Frequency
0.0
0.1
0.2
0.3
0.4
0.5
0.6
-4
-3
-2
-1
0
Position from 3' end