XS WIRELESS 1

Quick Guide | Kurzanleitung | Guide rapide | Guida rapida | Guía de inicio rápido | Guia rápido | Beknopte handleiding | Krótka instrukcja obsługi | Snabbguide | Kort vejledning | Pikaohje | Γρήγορος οδηγός | Kısa Kılavuz | Краткая инструкция | 快速指南 | 快速使用指南 | クイックガイド | 요약 설명서|

In the box

	Vocal Sets		Instrument Sets		Lavalier Set	Headmic Set
XS WIRELESS 1	XSW 1-825	XSW 1-835	XSW 1-CI1	XSW 1-908	XSW 1-ME2	XSW 1-ME3
EM-XSW 1 / NT 12-5CW	●	●	●	●	●	●
SKM 825-XSW / MZQ 1	●	○	○	○	○	○
SKM 835-XSW / MZQ 1	○	●	○	○	○	○
SK-XSW	○	○	●	●	●	●
e 908T	○	○	○	●	○	○
ME 2-2	○	○	○	○	●	○
ME 3-II	○	○	○	○	○	●
CI 1-N	○	○	●	○	○	○
2 x AA LR6 1.5 V	●	●	●	●	●	●

Battery

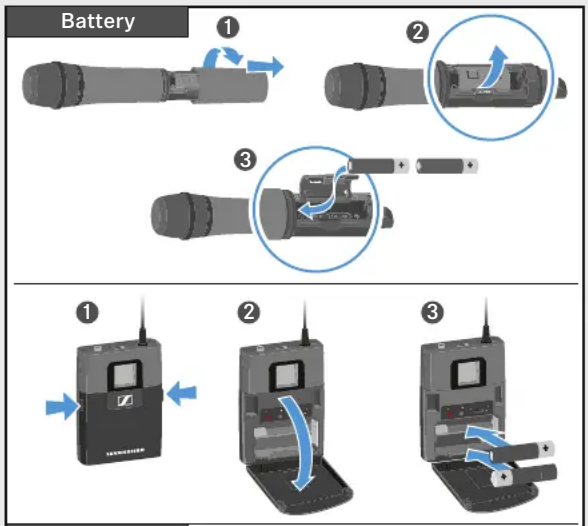

Low Battery

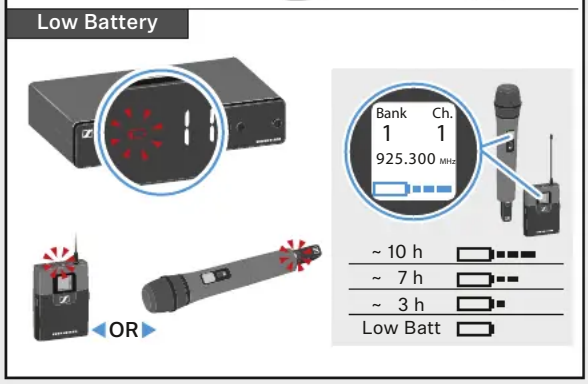

Setup

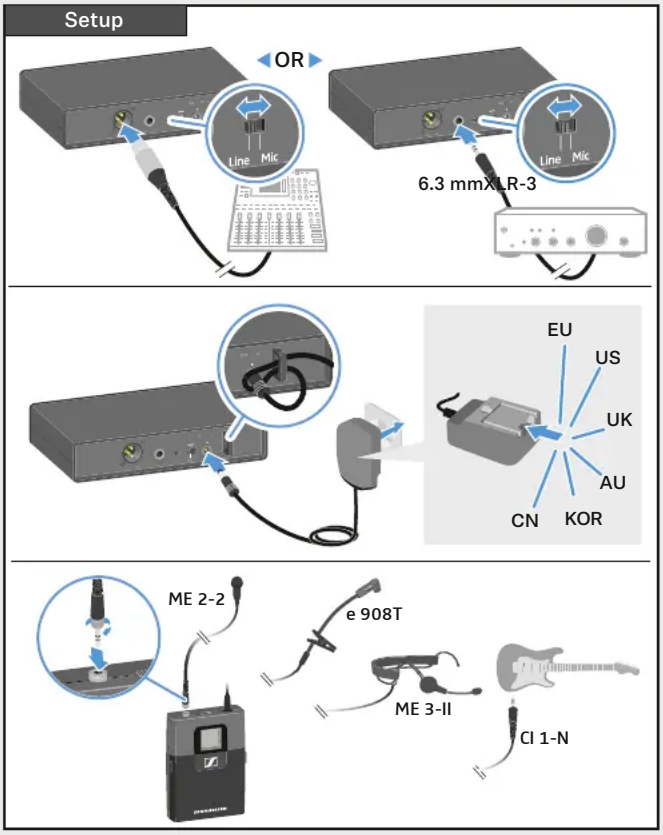

On/off

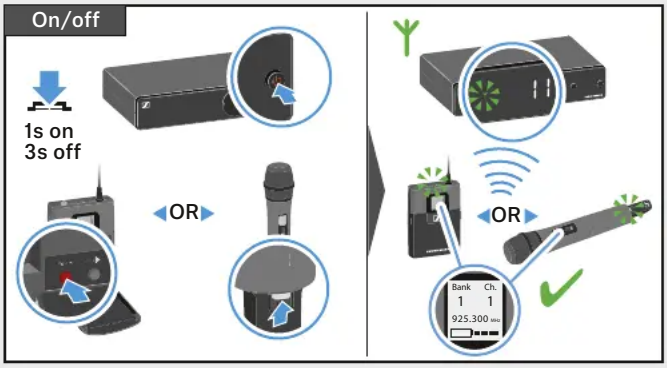

Display

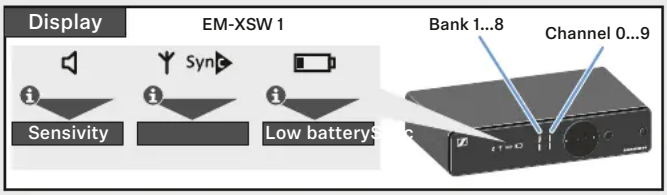

Volume M

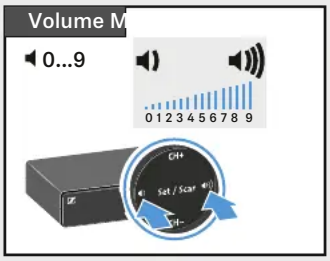

Sennheiser electronic GmbH & Co. KG

Am Labor 1, 30900 Wedemark, Germany, www.sennheiser.com

Printed in Germany, Publ. 02/17, 571312/A02

SENNHEISER