National Heart Centre Singapore
SingHealth

National Heart Centre Singapore
5 Hospital Drive
Singapore 169609
www.nhcs.com.sg

Your Ref :

Our Ref : H/AFDIR/26000477

Date : 17 March 2026

SAM WENG KIT, LUCAS
487 YIO CHU KANG ROAD
#04-06
SINGAPORE 787059

Dear Sir/Madam

PATIENT'S NAME : SAM WENG KIT, LUCAS
MRN : XXXXX456G
REPORT TYPE : $12 ADMIN FEE FOR DUPLICATION OF LABORATORY / INVESTIGATION RESULTS

Enclosed is the completed report as per your request.

Should you require further clarification, please email medicalreport@nhcs.com.sg.

Thank you.

Yours sincerely

Ron Ng Jing Kai
Medical Reports Section
Enc.

This is a computer-generated document. No signature required.

S9335456G SAM WENG KIT, LUCAS 18-Jun-2025 10:19:48 AM

DOB: 22-Sep-1993 31 Years Male CN

SingHealth (100)
National Heart Centre SG (NHCS)
Cardiac Lab - L5 ECG (10)

HR	52	. Sinus rhythm
RR	1154	. Nonspecific intraventricular conduction delay
PR	135	. ST elev, probable normal early repol pattern
QRSD	120	
QT	456	
QTc	424	

-- AXIS --

P	51
QRS	15
T	38

Oper: LCB

Account #: H125031488B00>

Enc ID: H125031488B0001

CERTIFIED TRUE COPY

Dr CHONG Jun Hua
B. Med., FRACP
Consultant
Department of Cardiology
National Heart Centre Singapore
MCR No. 65295D

ABNORMAL ECG

12 Lead; Standard Placement Not confirmed

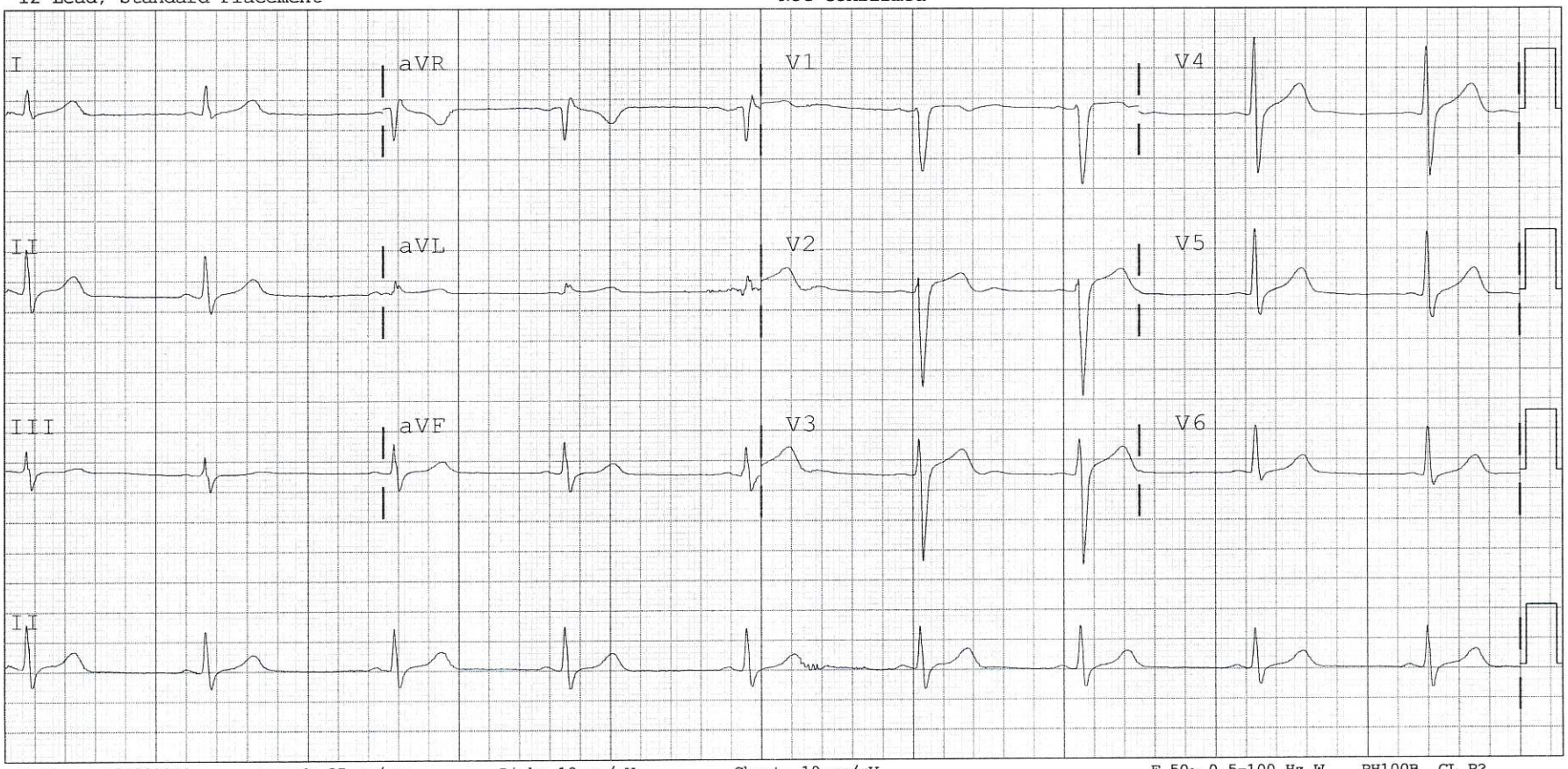

Device: US31830154 Speed: 25 mm/sec Limb: 10 mm/mV Chest: 10 mm/mV F 50~ 0.5-100 Hz W PH100B CL P?