How to Upload a Publicly Viewable YouTube Video

Step 1. Go to YouTube in your web browser by typing **youtube.com** into the address bar.

Step 2. Click **Sign in**.

Step 3. Type your Google email address and click **Next**.

Step 4. Type your password and click **Next**.

Step 5. Click the **Upload** button in the top right-hand corner of the page **(Figure 1).**

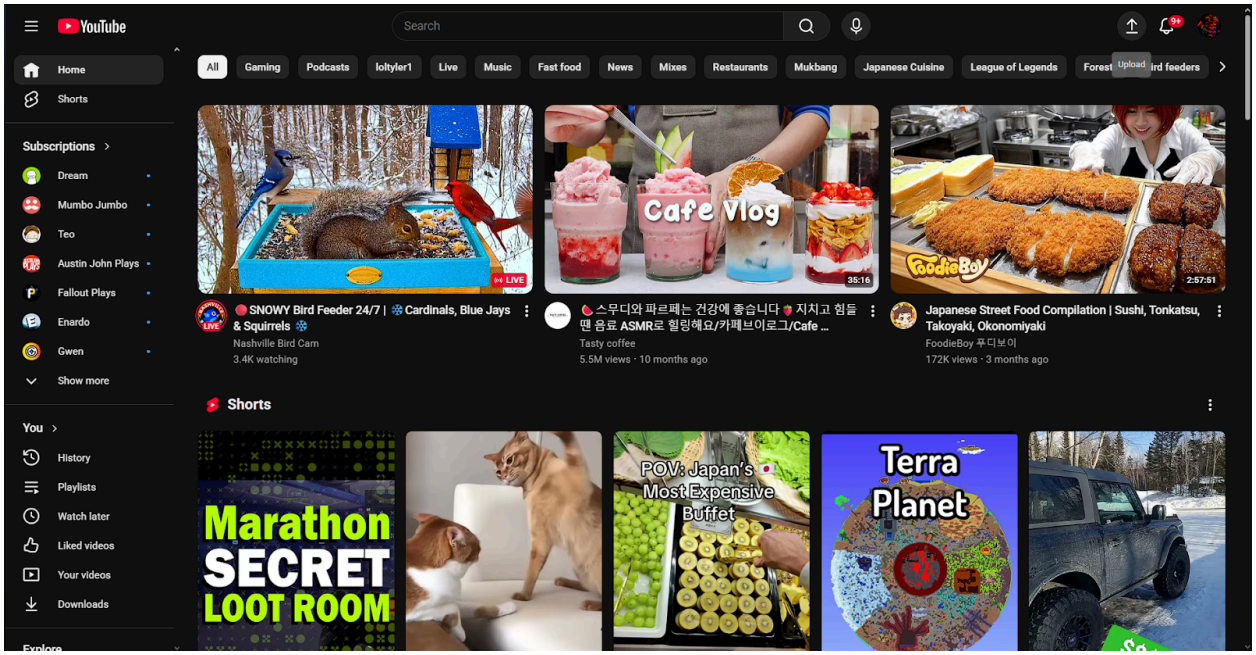

Figure 1. YouTube homepage. Screenshot by Lucas.

Step 6. In the upload pop-up window, click the option to choose a file from your computer.

Step 7. Browse to your video file, click the file, and click **Open**.

Step 8. After the video uploads, type a title in the title box.

Step 9. In the description box, type your name and class information **(Figure 2).**

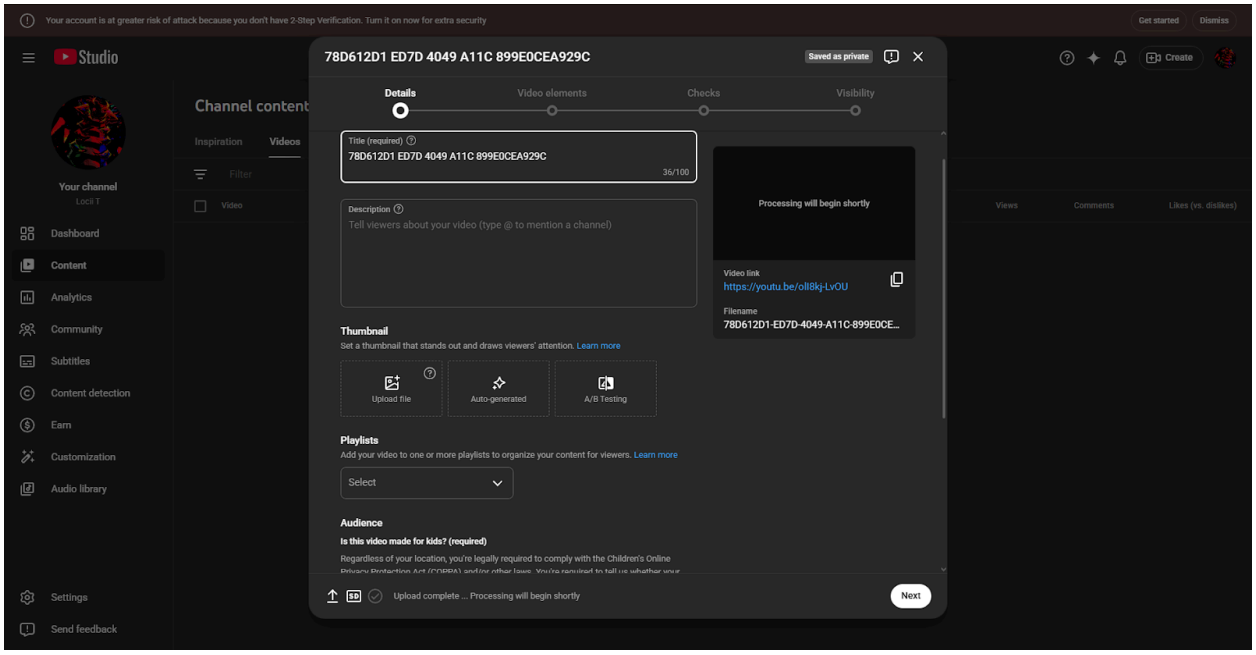

Figure 2. Video upload page after selecting a file. Screenshot by Lucas.

Step 10. Click **Not Made for Kids**.

Step 11. Click **Next** on the first screen and leave everything as the default setting.

Step 12. Click **Next** on the second screen and leave everything as the default setting.

Step 13. Click **Next** on the third screen until you reach the **Visibility** section.

Step 14. In the **Visibility** section, click **Public (Figure 3).**

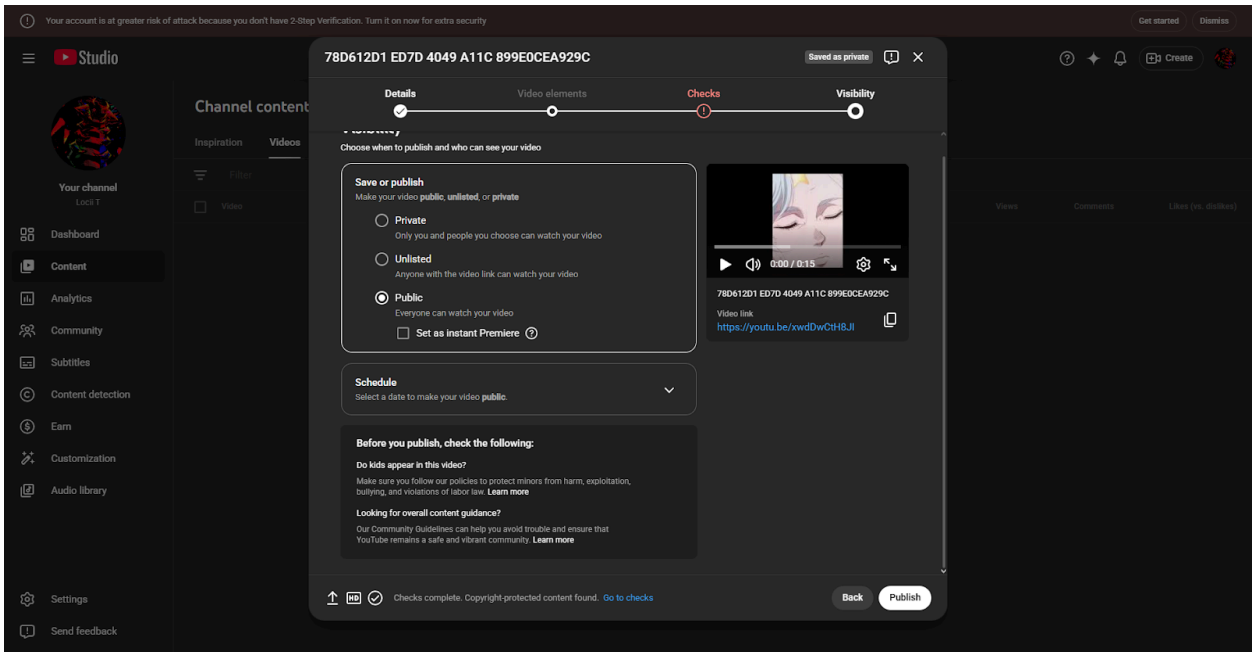

Figure 3. Visibility section showing the Public option. Screenshot by Lucas.

Step 15. Click **Publish**.

Step 16. Copy the video link.

Step 17. Open a new incognito tab in your web browser by clicking the three dots in the top right corner and selecting New Incognito Window.

Step 18. Paste the video link into the address bar and press Enter to make sure it works.