Los Lobos Desperado

Standard tuning

♩ = 120

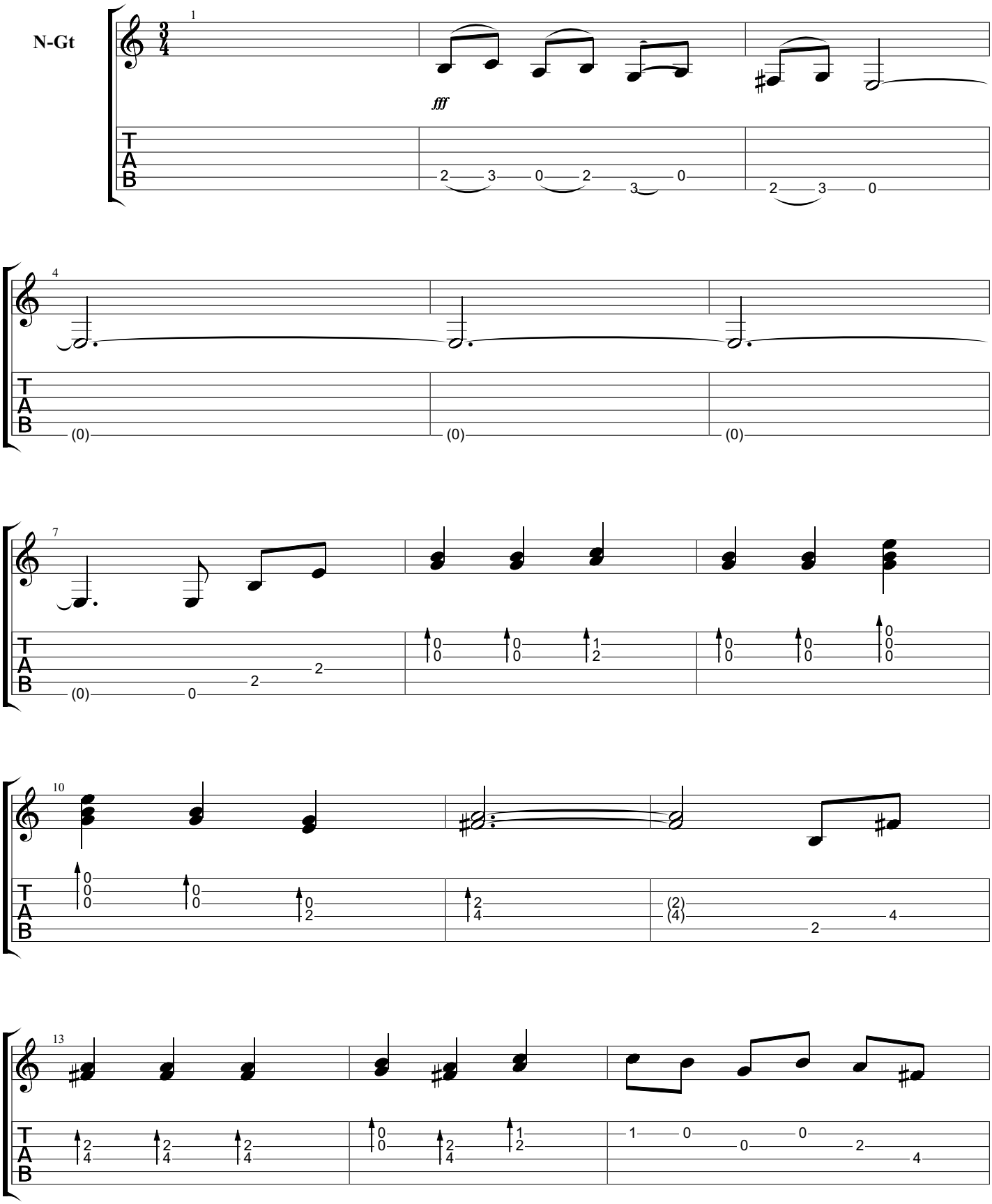

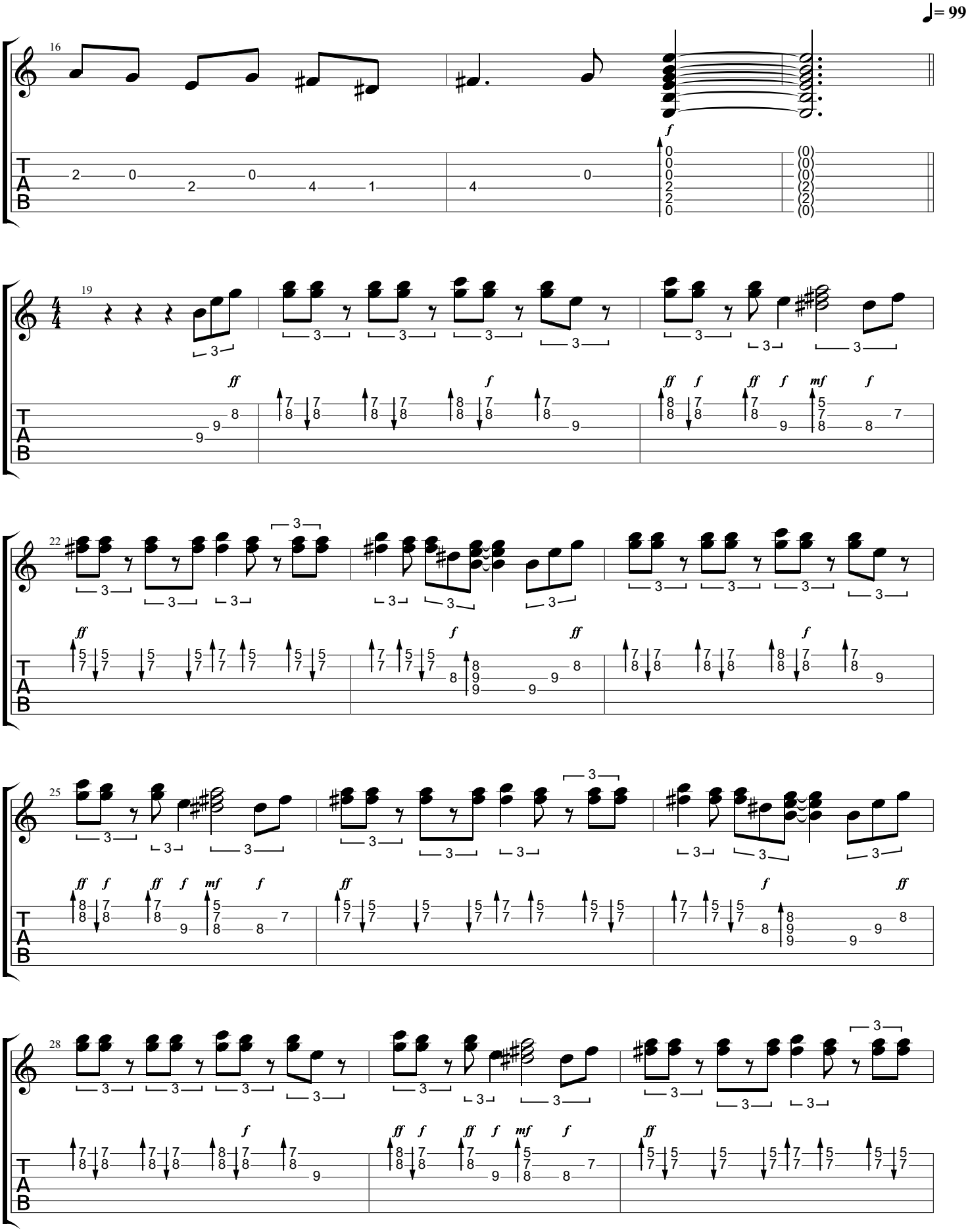
♩= 99
16
19
22
25
28
T
A
B

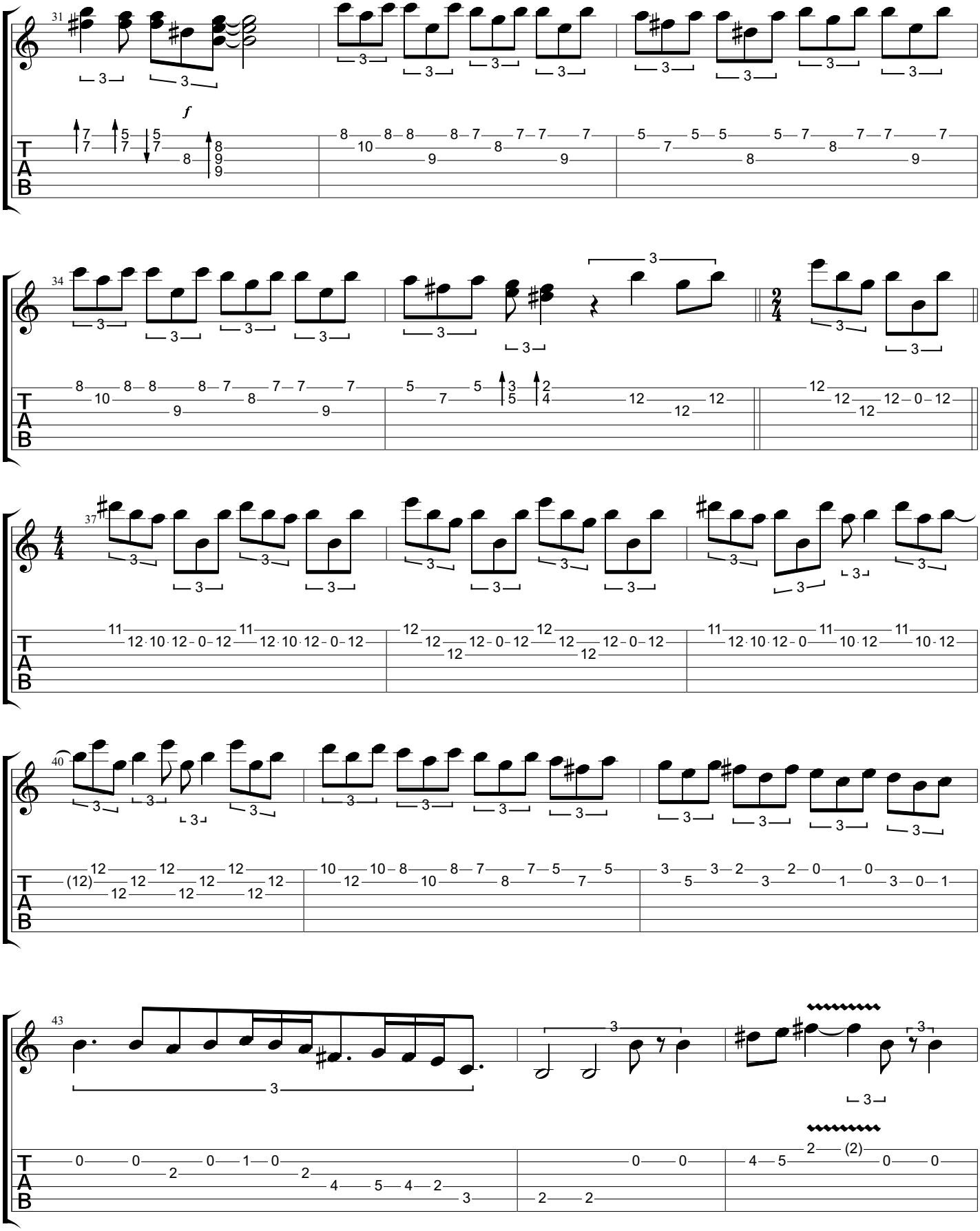
31
f
34
37
40
43
T
A
B

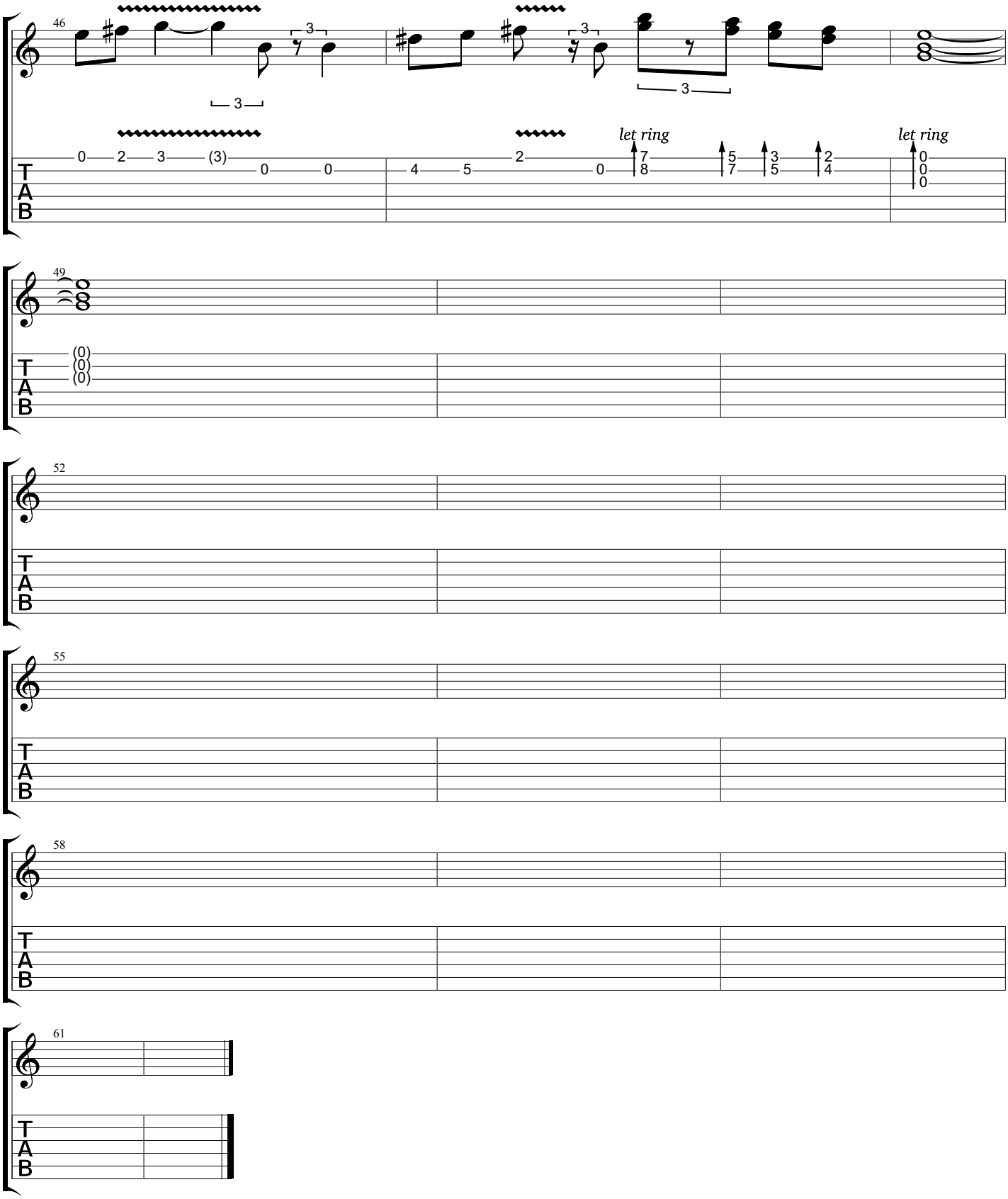
46
let ring
let ring
49
52
55
58
61
T
A
B