George White's Favourite
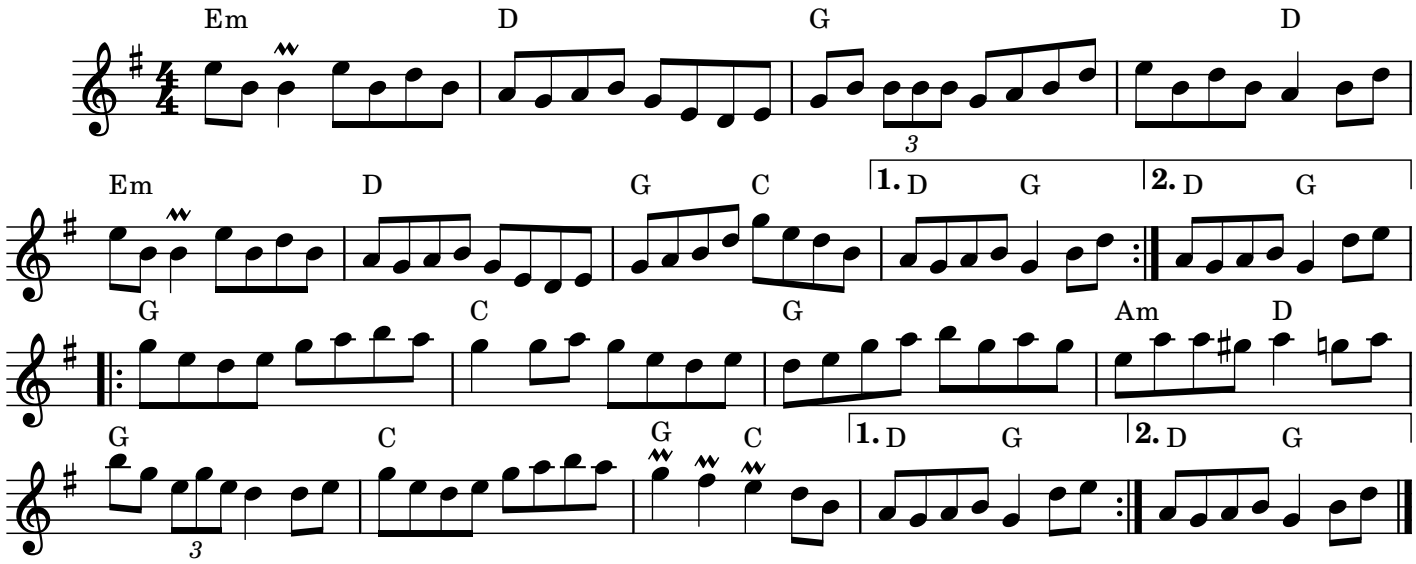
Mise en page: Ludovic AL