GEORG-AUGUST-UNIVERSITÄT GÖTTINGEN IN PUBLICA COMMODA SEIT 1737

Master's Thesis

Reverberation Mapping Analysis of the 2016 HST Campaign on NGC 4593

prepared by

Lukas Diehl

from Frankfurt am Main

at the Institute for Astrophysics and Geophysics

First Referee:	Prof. Dr. Wolfram Kollatschny
Second Referee:	Prof. Dr. Stefan Dreizler
Thesis period:	10th September 2025 until 9th March 2026

Abstract

NGC 4593 is a nearby Seyfert 1 galaxy exhibiting strong variability from the X-ray to the optical bands (McHardy, et al. 2017; Cackett, et al. 2018) and prominent broad emission lines (Kollatschny, Dietrich 1997; Ochmann, et al. 2025). In 2016, the galaxy was monitored with HST/STIS (PI: E. M. Cackett, Prop ID 14121) from 12 July to 6 August, spanning wavelength ranges of approximately 1100 Å–1700 Å and 2900 Å–10.000 Å.

Aims: This thesis aims to perform a reverberation mapping analysis of the broad-line region (BLR) of NGC 4593 based on the HST/STIS campaign of 2016, to examine its structure, to estimate the mass of the central supermassive black hole (SMBH), and to investigate the variability of the low-ionization line O I λ8446, which has not previously been monitored in a reverberation mapping campaign.

Methods: Based on the HST/STIS spectra of the 26 epochs, a mean and root-mean-square (rms) spectrum were derived. Small wavelength misalignments in the optical spectra between epochs were identified and corrected by intercalibration anchored to the narrow [O III] λ5007 line. Continua and emission-line light curves were obtained and cross-correlated with the photometric *Swift* UVW2 light curve presented by McHardy, et al. 2018, using the interpolated cross-correlation function (ICCF). The time lags between the emission line light curves and UVW2 light curve were determined by deriving the centroid of the top 20% of the cross-correlation function (CCF) with uncertainties estimated with flux randomization (FR) and random subset selection (RSS) Monte Carlo simulations. Line widths were measured by taking the FWHM of the rms profiles and the SMBH mass was estimated based on the measured FWHM and time delays.

Results: This thesis presents the first reverberation-mapping analysis of the BLR in NGC 4593 based on an HST/STIS monitoring campaign. The estimated characteristic BLR radii and line widths of the emission-lines are consistent with an ionization stratification structure of the BLR. Based on the reverberation-mapped lines, an SMBH mass of $\bar{M}_{\rm BH} \approx (5.28 \pm 0.12) \times 10^7\, M_\odot$ was derived, which is in agreement in order of magnitude with the estimates of earlier studies (e.g. Kollatschny, Dietrich 1997; Denney, et al. 2006). In addition, variability of the low-ionization line O I λ8446 was detected for the first time in a reverberation mapping campaign. This variability was inferred to be primarily driven by Lyβ fluorescence, thereby allowing an examination of a Bowen fluorescence process for the first in a reverberation mapping analysis.

Contents

1 Introduction **1**

2 Scientific Background **3**

2.1 Active Galactic Nuclei 3

2.1.1 Geometric and Spectral Features of AGNs 4

2.1.2 Classification 6

2.1.3 Unification Model 9

2.1.4 Variability 9

2.2 Reverberation Mapping 11

2.2.1 Principle of Reverberation Mapping 11

2.2.2 Lag Measurement 13

2.2.3 Black Hole Mass 14

2.3 Bowen Fluorescence of O I λ8446 15

3 Campaign and Data Preparation **16**

3.1 The 2016 HST Campaign 16

3.2 Intercalibration and Determination of mean and rms Spectra 18

3.3 NGC4593 19

4 Reverberation Mapping Analysis of NGC4593 **21**

4.1 Line Identification 21

4.2 Emission-Line and Continua Measurement 23

4.3 Light Curves 24

4.3.1 Variability Statistics 29

4.3.2 Uncertainty Estimation 31

4.4 Time Lag 31

4.5 Line Profiles 35

4.6 Black Hole Mass 42

4.7 Variation and Bowen Fluorescence of O I λ8446 43

5 Discussion **46**
5.1 Structure of the BLR 46
5.1.1 Time Lags 46
5.1.2 Line Profiles 47
5.1.3 Variability 48
5.2 Black Hole Mass 48
5.3 Variation and Bowen Fluorescence of O I λ8446 49
5.4 Summary 50

A Additional Tables **56**

List of Figures

2.1 AGN Components 3
2.2 Comparison of Seyfert 1 and Seyfert 2 spectra 7
2.3 Unification model 10
2.4 Isodelay surface 12
2.5 Energy level diagram displaying the process of Bowen fluorescence pumping of O I 15

3.1 Optical-NIR range of the HST/STIS spectra 17
3.2 UV range of the HST/STIS spectra 17
3.3 Comparison of average and rms spectra 19
3.4 DSS2 image of NGC 4593 20

4.1 Optical-to-NIR mean and rms spectrum 22
4.2 UV mean and rms spectrum 22
4.3 GECHO graphical user interface 23
4.4 Comparison of the continua light curves 26
4.5 Comparison of the Balmer-line, Lyα, and O I λ8446 light curves . . . 27
4.6 Comparison of the helium and high-ionization line light curves 28
4.7 Normalized light curves and CCFs of the Balmer lines, He I λ5876, He II λ4686, Lyα and O I λ8446 33
4.8 Normalized light curves and CCFs of the Helium lines and high-ionized UV lines 34
4.9 Comparison of the normalized mean and rms line profiles 38
4.10 Comparison of the normalized rms line profiles of the Balmer lines . . 39
4.11 Comparison of the normalized rms line profiles of the helium lines . . 39
4.12 Normalized light curves and CCFs of the emission lines for the Bowen fluorescence investigation 45

List of Tables

3.1 STIS grating 16

4.1 Integration Limits and Pseudo-Continua range of the measured emission lines 24
4.2 Wavelength range of the measured continua 24
4.3 Continua variability statistics 30
4.4 Emission-line variability statistics 30
4.5 Centroid and the characteristic BLR radii 32
4.6 Pseudo-continua boundaries of the line profiles 36
4.7 Full Width Half Maxima 37
4.8 Estimated characteristic BLR radii, FWHM and SMBH masses. . . . 43

A.1 Integrated line fluxes of the Balmer lines 56
A.2 Integrated line fluxes of the helium lines 57
A.3 Integrated line fluxes of Lyα and O I λ 8446 58
A.4 Integrated line fluxes of the high-ionized emission lines 59
A.5 Continuum flux density 60

1. Introduction

Active galactic nuclei (AGNs) are among the most luminous objects in the universe, emitting radiation across the entire electromagnetic spectrum (Netzer 2013) and exhibiting strong variability on timescales ranging from hours to days (Ulrich, et al. 1997). In contrast to inactive galaxies such as the Milky Way, the supermassive black hole (SMBH) in an active galaxy accretes matter from its central region. This process generates thermal emission from the accretion flow (Peterson 1997) and drives line emission through photoionization and subsequent recombination in the surrounding gas (Netzer 2013). These ionized line-emitting regions are commonly divided into the broad-line region (BLR) and the narrow-line region (NLR) (Peterson 1997). The BLR is located at close distances of light-days to a few light-years from the central SMBH (Goad, et al. 2012) and rotates at high velocities of several thousand $\mathrm{km\,s^{-1}}$, which leads to strong Doppler broadening of the emission-line profiles (Peterson 1997). In contrast, the NLR extends out to several hundred parsecs from the central region (Peterson 1997) with velocities of only a few hundred $\mathrm{km\,s^{-1}}$, resulting in comparatively narrow line profiles.

An interesting example of this class of objects is the barred spiral galaxy NGC 4593. It shows strong variability from the X-ray to the optical bands (McHardy, et al. 2017; Cackett, et al. 2018) and exhibits several prominent broad emission-lines (e.g. optical Balmer lines; Kollatschny, Dietrich 1997). Several studies on NGC 4593 have analyzed the structure and kinematics of its broad-line region (e.g. Kollatschny, Dietrich 1997; Denney, et al. 2006) through reverberation mapping analysis. This method uses measurable time delays between variations in the ionizing continuum and the response of the line-emitting gas to infer the geometry of the broad-line region (Peterson 1993).

In a recent study, Cackett, et al. 2018 carried out an observation campaign using the Hubble Space Telescope (HST) with the Space Telescope Imaging Spectrograph (STIS) (PI: Cackett, E. M., Prop ID 14121), between 12 July and 6 August 2016, on NGC 4593, covering wavelength ranges of approximately 1100 Å – 1700 Å and 2900 Å – 10.000 Å. This campaign focused on the reverberation of the accretion

disk of NGC 4593 by analyzing the UV and optical continuum emission (Cackett, et al. 2018). However, a reverberation mapping analysis of the BLR has not been attempted with this dataset yet. As an HST dataset, it is ideally suited for a reverberation mapping analysis, thanks to no atmospheric interference, its daily cadence and wide wavelength coverage. It allows a more detailed structural analysis of the BLR of NGC 4593 compared to earlier campaigns (Kollatschny, Dietrich 1997; Denney, et al. 2006; Williams, et al. 2018) by including broad emission-lines in the analysis, which have not been monitored for NGC 4593 yet. Building on the HST/STIS campaign presented by Cackett, et al. 2018, the first reverberation-mapping analysis of the BLR of NGC 4593 based on an HST/STIS dataset is conducted in this thesis. Furthermore, NGC 4593 shows variability in the low-ionization O I λ8446 line and the Ca II λ8498 λ8542 λ8662 triplet (Ochmann, et al. 2025), which have not been monitored in a reverberation mapping campaign to this point. The O I λ8446 line is of particular interest, since it is a known Bowen fluorescence line, which can be enhanced through Lyβ pumping (Bowen 1947; Grandi 1980). Since O I λ8446 is covered within the HST/STIS dataset, it is possible to include it in the analysis of this thesis and with that investigate the Bowen fluorescence process for the first time in a reverberation mapping analysis.

2. Scientific Background

2.1 Active Galactic Nuclei

Active Galactic Nuclei (AGNs) refer to the central region of active galaxies. These objects are among the most luminous objects in the universe, with bolometric luminosities ranging from 10^{41} to 10^{48} erg s^{-1} that can outshine entire galaxies by several orders of magnitude (Peterson 1997). Historically, several stellar-based models were proposed for AGNs, such as dense star clusters or supermassive stars. However, these scenarios were discarded, as they are expected to collapse into black holes themselves, and they cannot provide the required energy output (Rees 1984). Today, it is understood that the enormous luminosities of AGN are powered by accretion of matter onto a supermassive black hole (SMBH) at the centers of galaxies (Rees 1984). The most widely accepted model for this accretion is a hot, rotating accretion disk surrounding the SMBH, which produces most of the observed radiation (Shakura, Sunyaev 1973). The following sections will outline the key components and spectral features of AGNs, their classifications and their variability, which is central to reverberation mapping analysis.

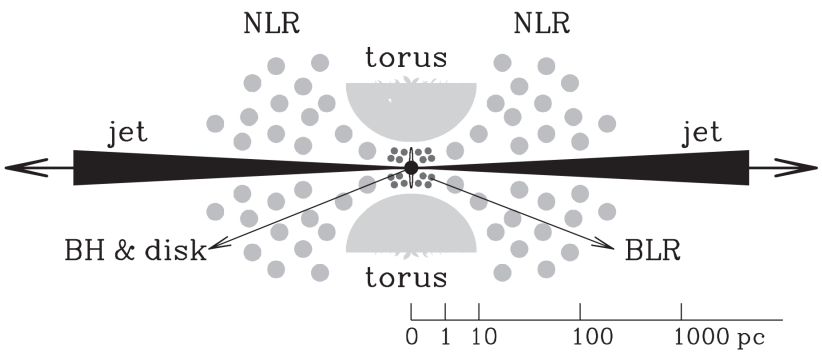

Figure 2.1: Different components of an AGN. Adopted from (Mo, et al. 2010). Their Figure 14.3.

2.1.1 Geometric and Spectral Features of AGNs

According to the unified model, AGNs consist of a central SMBH, a surrounding accretion disk, a dusty torus and ionized gas regions known as the broad-line region (BLR) and narrow-line region (NLR) (Antonucci 1993; illustrated in Figure 2.1). In some cases, relativistic jets are launched perpendicular to the plane of the accretion disc (Urry, Padovani 1995). The following sections describe the physical components of AGNs and the spectral features associated with them.

Supermassive Black Hole and Accretion Disk

In the center of an AGN lies a SMBH, with typical masses between $10^6\,M_\odot$ and $10^9\,M_\odot$ (Peterson, et al. 2004). It does not contribute to the AGN spectrum by itself, but acts as the central engine driving the observed spectral features of the AGN. It dominates the gravitational potential and, unlike inactive galaxies such as the Milky Way, it is surrounded by an accretion disk. Through viscous processes within the disk, such as turbulent friction and magneto-rotational instability, the angular momentum of the matter is transported outward, which leads to a spiraling inflow of matter toward the SMBH (Shakura, Sunyaev 1973). Several models have been proposed to describe this accretion process. The most widely used model is a geometrically thin and optically thick accretion disk, which consists of ionized gas with a differential rotation around the SMBH (Shakura, Sunyaev 1973; Netzer 2013). The disk is composed primarily of ionized hydrogen and helium, with trace amounts of heavier elements (Netzer 2013). The radial extent of the disk is relatively small compared to galactic scales and typically ranges from a few light-hours to a few light-days, corresponding to about 10^{-3} to 10^{-2} pc (Shakura, Sunyaev 1973; Netzer 2013).

During the accretion process, a substantial fraction of the gravitational energy of the matter is transformed into thermal radiation, which accounts for the enormous luminosity observed in AGNs and heats the accretion disk to high temperatures that depend on the mass of the SMBH (Netzer 2013). For example, the maximum effective temperature for an accretion disk around an SMBH with $M = 10^8, M_\odot$ is on the order of several $\times 10^5$ K, leading to UV and optical emission (Shakura, Sunyaev 1973; Netzer 2013). By contrast, discs around stellar-mass black holes reach much higher temperatures (up to a few $\times 10^6$ K), and therefore emit mostly in X-rays (Shakura, Sunyaev 1973; Netzer 2013). Due to the radial temperature gradient, the emitted spectrum cannot be described as a single blackbody. Instead, it results from a superposition of many blackbody-like components at different temperatures,

often referred to as a multicolour black-body (Netzer 2013). This produces a broad optical–UV continuum of ionizing photons, which interact with gas clouds near the nucleus and play a crucial role in shaping the spectral features of the broad-line and narrow-line region (Netzer 2013). These photons cause photoionization followed by recombination, which gives rise to the strong emission-lines that are characteristic of AGN spectra (Netzer 2013).

Broad-Line and Narrow-Line Region

The ionized line-emitting gas clouds can be divided into the broad-line region (BLR) and the narrow-line region (NLR). Both regions differ in density, distance from the SMBH, and the observed line widths (Urry, Padovani 1995). The BLR is located close to the central SMBH, at distances ranging from a few light-days to a few light-years (Goad, et al. 2012; see Figure 2.1). It consists of dense gas clouds with electron densities of $n_e \approx 10^{11}\,\mathrm{cm}^{-3}$, moving at velocities of several thousand $\mathrm{km\,s}^{-1}$ due to the strong gravitational influence of the SMBH. These velocities lead to significant Doppler broadening of permitted emission-lines, with widths of (500–10.000) $\mathrm{km\,s}^{-1}$ (Peterson 1997). As described earlier, the BLR is photoionized by the continuum radiation emitted from the accretion disk. Consequently, the line emission from this region responds to changes in the continuum, leading to a strong correlation between the two, and strong variability (Peterson 1997). This relationship is particularly relevant for reverberation mapping, which will be further discussed in Section 2.2.
Modeling the geometry of the BLR is challenging since several emission-lines have to be considered and their intensities vary in response to changes in the continuum radiation (Netzer 2013). A common basic concept locates the BLR just above the accretion disc, between the disc's edge and the dusty torus (Gaskell 2009; Goad, et al. 2012), with inflowing and outflowing gas (Czerny, Hryniewicz 2011) and a disc-like distribution (e.g. Williams, et al. 2018). It also shows radial ionization stratification (Collin-Souffrin, Lasota 1988; Gaskell, Sparke 1986; Kollatschny, et al. 2001), with higher-ionization lines found closer to the SMBH than lower-ionization lines. Typical broad emission-lines that occur in an AGN spectrum include Balmer, Lyman, and helium lines (Netzer 2013).
The NLR extends out to several hundred parsecs from the central region (Peterson 1997). The gas in this region moves at much lower velocities, resulting in emission-lines with widths typically of order (350–400) $\mathrm{km\,s}^{-1}$ (Peterson 1997). In contrast to the BLR, the NLR allows both permitted and forbidden transitions. Forbidden lines, such as [O III] λ5007, are prominent in the NLR because at its low densities ($n_e \sim 10^2$–$10^4\,\mathrm{cm}^{-3}$) collisional de-excitation is rare, allowing radiative decay

from metastable levels (Peterson 1997). Due to its much larger extent compared to the BLR, the NLR responds much slower to variations in the continuum emission. Therefore, the flux of the narrow emission-lines can be treated as constant over timescales of several years (Peterson 1997).
Because permitted emission-lines can originate in both the BLR and the NLR, they often exhibit a multi-component line profile consisting of a broad and a narrow component (Peterson 1997). The relative strength of the broad and narrow components depends on the fractional contribution of emission from the BLR and the NLR, respectively (Peterson 1997).

Dusty Torus

The accretion disk and the broad-line region is surrounded by a geometrically thick, optically dense structure composed of gas and dust, called the dusty torus (Urry, Padovani 1995). It extends from the radius at which dust can survive the intense radiation from the accretion disk out to scales of a few parsecs (Netzer 2013). The torus is assumed to have a clumpy distribution and plays a crucial role in the unified model of AGNs (Urry, Padovani 1995; Netzer 2013). The dust in the torus absorbs a significant fraction of the UV and optical radiation emitted by the accretion disk and re-emits it thermally in the infrared. As a result, AGNs typically exhibit strong infrared emission, with wavelengths depending on the dust temperature in the torus (Netzer 2013). Even when the central region is hidden from direct view by the torus, this reprocessed infrared emission remains observable. It therefore provides a characteristic signature of obscured AGN activity and enables indirect constraints on the otherwise hidden central engine (Netzer 2013).

2.1.2 Classification

AGNs are classified into subgroups based on their spectral features. The key parameters for this classification are luminosity, emission-line profiles and radio properties. Based on those parameters, AGNs get grouped into Seyfert galaxies, quasars and radio galaxies (Peterson 1997). Seyfert galaxies are further subdivided, based on the presence of broad and narrow emission-lines (Peterson 1997), as discussed in the following section. Examples of other subclasses are narrow-line Seyfert 1 galaxies (NLS1s), low-ionization nuclear emission-line regions (LINERs), and jet-dominated sources such as BL Lac objects or blazars (Antonucci 1993; Urry, Padovani 1995).

Seyfert Galaxies

Seyfert galaxies are named after Carl K. Seyfert, who in 1943 observed spiral galaxies characterized by exceptionally bright nuclei and strong emission-lines in their optical spectra (Seyfert 1943). They are classified into the sub-classes Seyfert 1 and Seyfert 2 based on the presence of broad emission-lines (Peterson 1997), which is demonstrated in Figure 2.2.

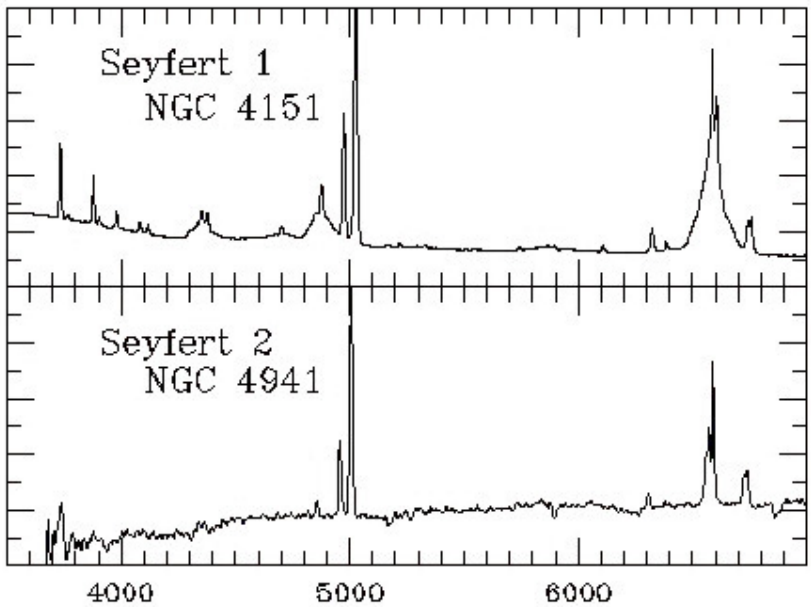

Figure 2.2: A comparison of the spectra of the Seyfert I galaxy NGC 4151 and the Seyfert 2 Galaxy NGC 4941. While the spectrum of NGC 4151 shows broad and narrow emission-lines, the spectrum of NGC 4941 exhibits only narrow emission-lines. Adapted from Keel 2002.

Seyfert 1 galaxies show both broad and narrow emission-lines in their optical spectra. Broad emission-lines (e.g, the Balmer line Hα) typically exhibit full widths half maxima (FWHM) of several thousand kilometers per second and emerge from the fast-moving, high-density gas in the BLR (Peterson 1997). In contrast, narrow lines, including prominent forbidden transitions like [O III] λ5007, originate from the slow-moving, low-density gas in the NLR (Peterson 1997). An AGN showing both components in its spectrum is classified as a Seyfert 1 galaxy (Peterson 1997), which is the case for NGC 4593. Further details on NGC 4593 are provided in Section 3.3. Between the two main Seyfert classes, several intermediate subclasses (1.2, 1.5, 1.8, 1.9) are defined based on the relative strength of the broad and narrow Balmer-line components in the optical spectrum (Osterbrock 1977; Osterbrock 1981; Peterson 1997). Seyfert 1.8 and 1.9 galaxies show very weak broad components. In Seyfert 1.9 objects, the broad component is visible only in the Hα line, whereas in Seyfert

1.8 objects it is also detectable in Hβ. Furthermore, if the broad and narrow components in Hβ are of equal strength, the AGN is classified as a Seyfert 1.5 (Peterson 1997). If the narrow component is even weaker than the broad component, it is classified as a Seyfert 1.2 (Osterbrock 1977).
Seyfert 2 galaxies lack broad-line emission in their spectra, most likely due to orientation-dependent obscuration by a dusty torus (Antonucci 1993; Peterson 1997). This implies that the classification of Seyfert galaxies depends strongly on the observer's viewing angle, which is a central element of the unified model of AGN (Antonucci 1993; Peterson 1997). The unified model is discussed in more detail in Section 2.1.3.
Another notable subclass of Seyfert galaxies are narrow-line Seyfert 1 galaxies (NLS1s). They are commonly defined by the comparatively small width of the typically broad Hβ emission-line (FWHM $< 2000\,\mathrm{km\,s^{-1}}$) and weak [O III] λ5007 emission relative to Hβ (Osterbrock, Pogge 1985; Komossa 2007), and they typically show strong Fe II emission (Véron-Cetty, et al. 2001). Strong Fe II emission often correlates with weak [O III] emission and small Balmer-line widths, which provides strong constraints on the physical properties of the central region of an AGN and makes NLS1s of particular interest to study (Osterbrock, Pogge 1985; Komossa 2007).

Additional AGN Classes

Besides Seyfert galaxies, there are several other classes of AGNs. Quasars (quasi-stellar objects) are more luminous than Seyfert galaxies, typically outshine their host galaxies, and are usually observed at higher redshifts (Netzer 2013). Since quasars show emission properties identical to those of Seyfert galaxies, the modern distinction is primarily based on luminosity: quasars are high-luminosity AGNs, whereas Seyfert galaxies occupy the lower-luminosity end (Netzer 2013).
Radio galaxies form another important AGN class, distinguished by their strong radio emission and prominent jets and are typically found in elliptical host galaxies (Netzer 2013). When their jets are aligned close to the observers line of sight, they are observed as blazars or BL Lac objects, which exhibit rapid variability and featureless optical spectra due to relativistic beaming (Netzer 2013).
Finally, LINERs are low-luminosity AGNs with spectra dominated by low-ionization emission-lines. The physical origin of their ionization mechanism is still debated, and in some cases, they may not be powered by accretion at all (Netzer 2013).
While these classifications are based primarily on spectral characteristics, many of the observed differences between AGN types can be attributed to orientation effects. The Unified Model of AGN provides a framework that explains this apparent

diversity through a common internal structure, viewed from different angles.

2.1.3 Unification Model

The unification model was proposed by Antonucci 1993 and is illustrated in Figure 2.3. He argued that the observed differences among AGN spectra do not require fundamentally different intrinsic structures. Instead, they arise mainly from orientation of the central region towards the observer and from its obscuration by the dusty torus.
The figure displays how an AGN is classified depending on the observer's viewing angle. The dusty torus plays a key role, as it surrounds the SMBH, the accretion disk and the fast-moving BLR, blocking the broad-line emission and resulting in a Seyfert 2 spectrum, exhibiting only narrow emission-lines. In this geometry, the AGN is viewed at high inclination, with the torus intercepting the line of sight. If, on the other hand, the nucleus is viewed directly and is not obscured by the torus, both broad and narrow emission-lines are observed in the spectrum, and the AGN is classified as a Seyfert 1 galaxy (Urry, Padovani 1995).
The same principle applies to other AGN classes. Quasars can be considered the high-luminosity counterparts of Seyfert galaxies, where orientation and torus obscuration likewise affect their observed properties. Blazars are observed if the relativistic jet is aligned closely with the observer's line of sight, leading to strong Doppler boosting, which makes the radiation appear significantly brighter and shifted to higher frequencies than it intrinsically is (Urry, Padovani 1995).
Although the classical unification model treats AGN classification as fixed and purely geometry dependent, some AGNs have been observed to change their spectral type over time (e.g. Ricci, Trakhtenbrot 2023). These so-called "changing-look AGNs" demonstrate that a purely orientation-based interpretation cannot explain all observed phenomena. They suggest that intrinsic changes, such as variations in accretion rate or obscuring material, can also affect the classification of AGN (Ricci, Trakhtenbrot 2023).

2.1.4 Variability

The variability of AGN is one of the key aspects that enables the study of their central regions, which generally cannot be probed with conventional spatially resolved observations. Variability is observed on timescales ranging from hours to several years and is generally stochastic, resulting in flux variations of both emission-lines and continuum emission of up to a few tens of percent in the UV and optical bands

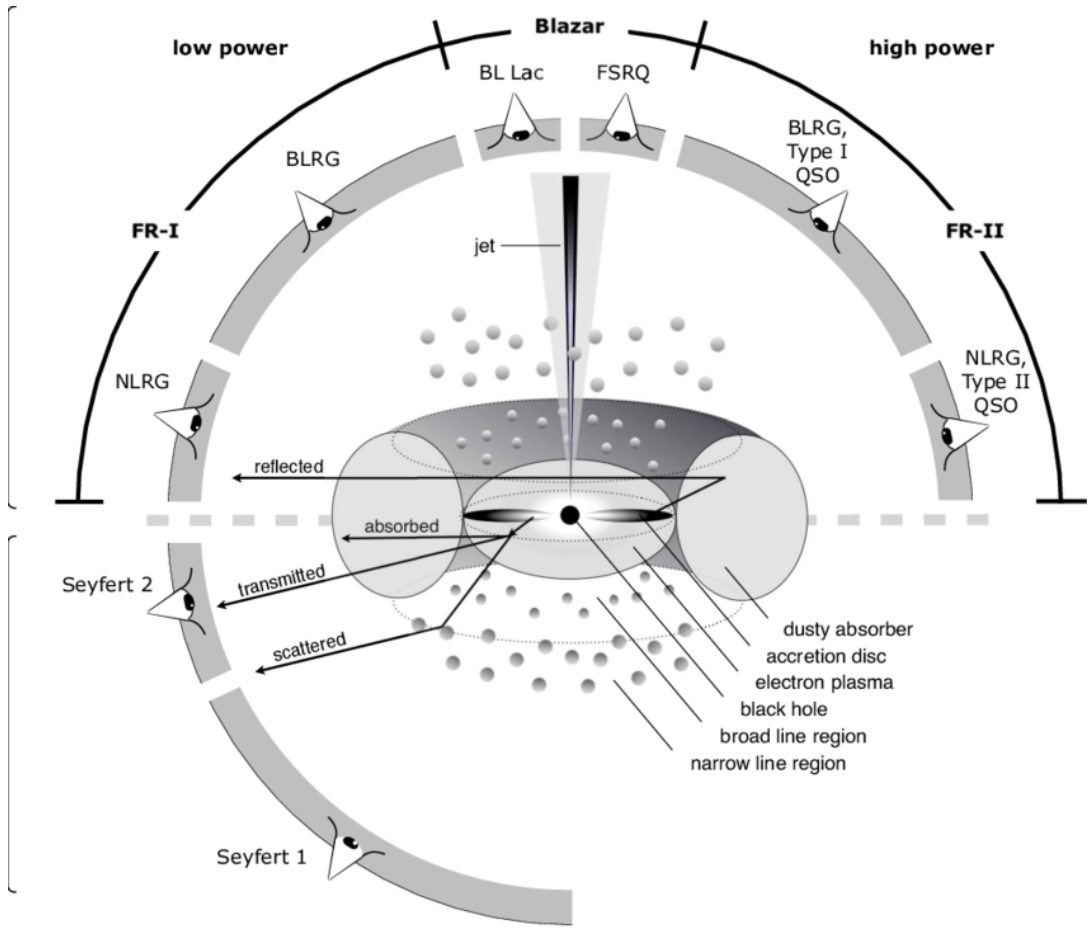

Figure 2.3: Schematic of the unification model of an AGN, adopted from Beckmann, Shrader 2013.

(Ulrich, et al. 1997). Although the origin of this variability is not yet fully understood, the most widely accepted models attribute it to inhomogeneities and instabilities within the accretion disk (Ulrich, et al. 1997; Dexter, Agol 2010).
Depending on the underlying physical process, variations occur on different characteristic timescales. Processes such as thermal fluctuations or changes in the accretion flow happen on timescales of decades to centuries for typical SMBH masses and radii, and are therefore difficult to observe directly (Ricci, Trakhtenbrot 2023). In contrast, processes operating on shorter timescales are easier to study. Examples include gas motions and mechanical instabilities (e.g., sound waves) within the disk, which occur on timescales of weeks to months (Ricci, Trakhtenbrot 2023). The shortest timescale is the light-crossing timescale, $t_{\rm lc} = R/c$, which specifies how long light takes to traverse the emitting region (e.g. BLR) (Ricci, Trakhtenbrot 2023). Here, c denotes the speed of light and R the characteristic radius of the variable emitting region.

Following Ricci, Trakhtenbrot 2023, assuming a SMBH of mass $\approx 10^8\, M_\odot$, the light-crossing timescale can be written as

$$t_{\rm lc} = \frac{R}{c} \simeq 0.87 \left(\frac{R}{150\, r_g} \right) M_8 \text{ days}, \tag{2.1}$$

where $r_g = GM/c^2$ is the gravitational radius of the black hole. Thus, the light-crossing timescale of the variable emitting region is of order days, and $t_{\rm lc}$ scales linearly with the size of the emitting region (Ricci, Trakhtenbrot 2023).
Because variations in the ionizing continuum emission occur on such short timescales, it is possible to measure delayed and correlated responses from other regions within the AGN using long-term monitoring campaigns (Peterson 1997). In particular, the BLR responds to changes in the photo-ionizing continuum emission with a time lag that is longer than the light-crossing timescale of the emitting region (Peterson 1997). This lag forms the basis of classical reverberation mapping, which will be further elaborated in the next section.

2.2 Reverberation Mapping

The aim of this thesis is a reverberation mapping analysis of the broad emission-lines of NGC 4593. Reverberation mapping probes the structure of the BLR around the SMBH by measuring the time lag between the continuum variations and the correlated response of the broad emission-lines. This lag can be used to constrain the BLR geometry and to estimate the SMBH mass (Peterson 1993).

2.2.1 Principle of Reverberation Mapping

The fundamental assumption in reverberation mapping is that variations in the observed continuum flux are echoed by variations in the emission-line flux, with a measurable time lag. When the continuum emission varies, the emission-line response follows with a measurable time lag (Peterson 1993). The time lag τ corresponds to the average light-travel time between the photo-ionizing continuum emission and the line-emitting regions. Following Peterson 1997, τ can be written as

$$\tau = (1 + \cos\theta) \cdot \frac{R_{\rm BLR}}{c}, \tag{2.2}$$

where $R_{\rm BLR}$ is the characteristic BLR radius, c is the speed of light, and θ is the angle between the line of sight and the position vector of the emitting gas with respect to the central source (see Figure 2.4; Peterson 1997). For a fixed time lag

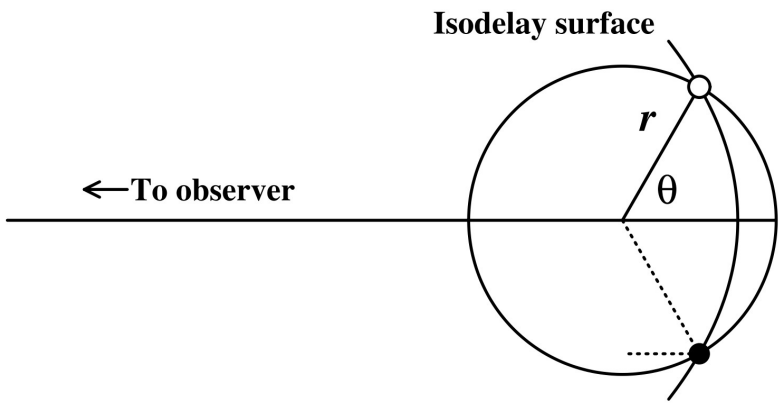

Figure 2.4: Isodelay surface, adopted from (Peterson, Horne 2004).

τ, the emitting regions that respond at that delay lie on a paraboloid aligned with the observer's line of sight, known as an isodelay surface which is represented by the circle in Figure 2.4. Therefore, emission observed at a given tine lag τ originates from the intersection of the BLR distribution with the corresponding isodelay surface (Peterson 1997). Thus, reverberation mapping can be used to "map" the BLR by inferring a characteristic BLR radius from the measured time lag (Peterson 1997). However, since the observer receives emission from a range of delays, the so-called transfer equation is required, which integrates over all delays (Peterson 1997):

$$L\left(t\right) = \int \Psi\left(\tau\right) C\left(t-\tau\right) d\tau. \tag{2.3}$$

Here, $\Psi(\tau)$ is the transfer function, which describes the BLR geometry and kinematics, $C(t)$ is the continuum emission light curve, and $L(t)$ is the emission-line light curve (Peterson 1997). Although the BLR response is, in principle, fully described by the transfer function $\Psi(\tau)$, the time lag is commonly estimated using cross-correlation function. In practice, recovering the full transfer function $\Psi\left(\tau\right)$ requires densely sampled, high signal-to-noise light curves that covers a timescale much longer than the expected time lag. Since monitoring campaigns are often affected by observational gaps and noise, such reconstructions are rarely possible (Horne, et al. 2004; Peterson 1993). For this reason, the time lag between continuum and emission-line variations is measured using the interpolated cross-correlation function (ICCF) method (Gaskell, Peterson 1987), which is well-established in reverberation mapping studies (e.g. Kollatschny, Dietrich 1997; Denney, et al. 2006; Williams, et al. 2018; Probst, et al. 2026).

2.2.2 Lag Measurement

Using the notation of Peterson 1997, the cross-correlation function between the continuum and an emission-line light-curve is defined as

$$F_{\mathrm{CCF}}(\tau) = \int_{-\infty}^{\infty} L(t)C(t-\tau)dt. \tag{2.4}$$

The auto-correlation function of the continuum light curve is

$$F_{\mathrm{ACF}}(\tau) = \int_{-\infty}^{\infty} C(t)C(t-\tau)dt. \tag{2.5}$$

Together with the transfer equation (Equation 2.3), the cross-correlation function can be written as the convolution of the transfer function and the auto-correlation function of the continuum light curve:

$$F_{\mathrm{CCF}}(\tau) = \int_{-\infty}^{\infty} \Psi(\tau')F_{\mathrm{ACF}}(\tau-\tau')d\tau'. \tag{2.6}$$

The lag is commonly defined as either the peak location (τ_{peak}) or the centroid (τ_{centroid}) of the CCF (Peterson 1997). While τ_{peak} is defined as the location of the CCF maximum, τ_{centroid} is calculated over all CCF points above a selected threshold, typically the top 20% of the peak values. Because the CCF is closely related to the transfer function, it is possible to infer a characteristic BLR radius associated with the emission-line response (Peterson 1997), which can be expressed as

$$R_{\mathrm{BLR}} = c \cdot \tau_{\mathrm{centroid}}. \tag{2.7}$$

This follows from the light-travel timescale (Peterson, et al. 2004). Since the centroid time lag is generally considered a more robust estimator of the mean light-travel time of the BLR (Peterson, et al. 2004), it is used in this thesis.
The uncertainty of the measured lag is estimated using a Monte Carlo approach combining flux randomization (FR) and random subset selection (RSS) (Peterson, et al. 1998; Peterson, et al. 2004). In the FR step, each flux value is randomly perturbed according to its measurement uncertainty. In the RSS step, N data points are drawn randomly with replacement, while duplicate selections are discarded, resulting in a new light curve with $M \leq N$ points. For each realization, the ICCF analysis is repeated, yielding a distribution of centroid lags. The uncertainties are estimated from the distribution of centroid lags obtained from the simulations (Peterson, et al. 2004). The 16th and 84th percentiles of this distribution are adopted as the bounds of the 1σ confidence interval (Peterson, et al. 1998).

2.2.3 Black Hole Mass

The reverberation mapping method can be used not only to measure the characteristic radius of the BLR, but also to estimate the mass of the central SMBH. Under the assumption that the gas dynamics in the BLR are dominated by the gravitational potential of the central SMBH, the black hole mass can be estimated using the virial theorem (Peterson, et al. 2004).
The centroid time lag τ_{centroid} provides an estimate of the characteristic BLR radius via Equation 2.7. Together with the velocity dispersion ΔV of the BLR gas, the virial mass is given by

$$M_{\text{vir}} = \frac{R_{\text{BLR}}\,\Delta V^2}{G}. \tag{2.8}$$

The black hole mass is then given by

$$M_{\text{BH}} = f \cdot M_{\text{vir}}. \tag{2.9}$$

Here, G denotes the gravitational constant, and f is a scale factor that accounts for the unknown geometry, kinematics, and inclination of the BLR (Peterson, et al. 2004). The velocity dispersion ΔV can be estimated from the widths of the broad emission-lines (Peterson, et al. 2004).
The scale factor f is calibrated by matching reverberation-based estimated black hole masses to the empirical $M_{\text{BH}} - \sigma_*$ relation observed in inactive galaxies, where σ_* denotes the stellar velocity dispersion of the galactic bulge (Onken, et al. 2004). Different studies have reported values of f based on various AGN samples, for example, $f = 5.5$ (Onken, et al. 2004), $f = 4.31$ (Grier, et al. 2013), and $f = 3.6$ (Graham, et al. 2011). The calibration of the scale factor also depends on the measurement method used for the line width of the broad emission-lines (Peterson, et al. 2004). Two commonly used measures are the line dispersion σ_{line} (see Peterson, et al. 2004) and the FWHM. The previously named scale factors were estimated using the line dispersion measure for the line widths. Since the FWHM measure is used in this analysis, an average scale factor of $f = 1.8$ is adopted, following Probst, et al. 2026. This value bases on the average scale factor $f = 3.6$ reported by Graham, et al. 2011 and takes the relation $\text{FWHM}/\sigma_{\text{line}} \approx 2$ (Peterson, et al. 2004) into account.

2.3 Bowen Fluorescence of O I λ8446

Previous studies of NGC 4593 report strong emission in the low-ionization lines O I λ8446 and the Ca II λ8498 λ8542 λ8662 triplet (Ochmann, et al. 2025). O I λ8446 is of particular interest since it can be enhanced through Bowen fluorescence (Bowen 1947; Grandi 1980). The mechanism was first described by I.S. Bowen in 1934 to explain unexpected emission-lines in nebular spectra. It describes a resonant line-pumping process in which photons emitted by one ion are absorbed by another ion of a different species via a permitted transition enabled by a near coincidence in wavelength between the pumping line and the absorbing transition. The resulting de-excitation leads to an enhancement of the emission-lines (Bowen 1934).
Bowen fluorescence has been monitored for the O I λ8446 line, due to a near coincidental transition with Lyβ emission (Bowen 1947; Netzer, Penston 1976). Here, Lyβ photons at λ1025.72 Å are absorbed by neutral oxygen through the transition $2p^4\,{}^3P_2 \rightarrow 3d\,{}^3D^0$ of O I at λ1025.77 Å. The excited $3d\,{}^3D^0$ level decays to $3p\,{}^3P$, which then decays to $3s\,{}^3S^\circ$, emitting the O I λ8446 emission-line (see Figure 2.5; Grandi 1980). This provides an additional excitation channel for O I λ8446, in addition to recombination, continuum fluorescence or collisional excitation.

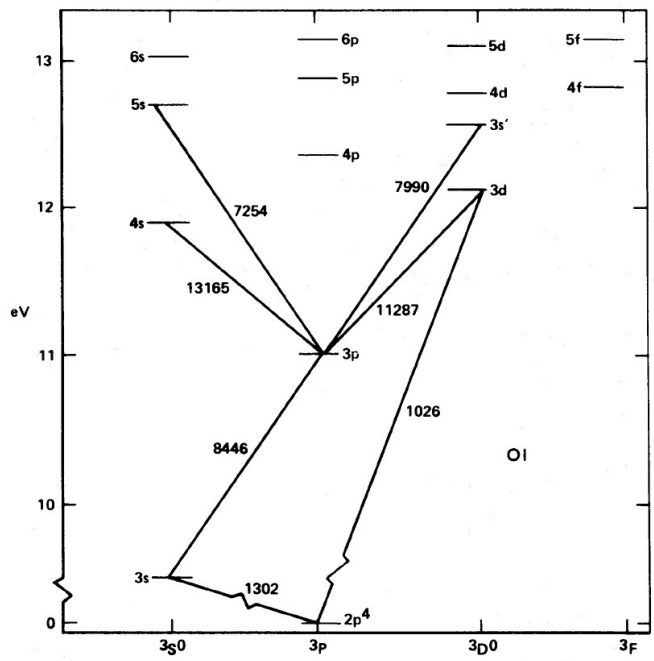

Figure 2.5: Energy level diagram displaying permitted line-transitions of O I, adopted from (Grandi 1980).

3. Campaign and Data Preparation

3.1 The 2016 HST Campaign

The HST/STIS campaign (PI: Cackett, E. M., Prop ID 14121) was designed to study wavelength-dependent continuum lags. It took place between the 12th of July and the 6th of August with daily observations, which resulted in 26 successful out of 27 observations with daily cadence. Observations were carried out with the Hubble Space Telescope (HST) using the Space Telescope Imaging Spectrograph (STIS) and three different gratings. The low-resolution STIS gratings provided continuous spectral coverage over a broad wavelength range of approximately 1100 Å – 1700 Å and 2900 Å – 10000 Å. In each observation, spectra were obtained using the G140L, G430L, and G750L. All spectra were acquired with the $52'' \times 0.2''$ slit and a charge-transfer inefficiency (CTI) correction was conducted using an algorithm based on (Anderson, Bedin 2010). The characteristics of the STIS gratings used in this work are summarized in Table 3.1.
27 spectra of the HST/STIS dataset were retrieved from the *Hubble Advanced Spectral Products* 2025 archive using the HASP search form in *Mikulski Archive for Space Telescopes* 2025, of which 26 of these spectra are usable for the subsequent analysis (displayed in Figure 3.1 and 3.2). Remaining hot pixels in the spectra were removed manually by Dr. M. W. Ochmann.

Table 3.1: Overview of STIS grating characteristics (STIS 2025).

Grating	**Range [Å]**	**Exp. Time [s]**	**Res. Power**	**Dispersion [Å/pixel]**
G140L	1119–1715	1234	~ 1000	0.6
G430L	2888–5697	298	~ 500	2.73
G750L	5245–10233	288	~ 500	4.92

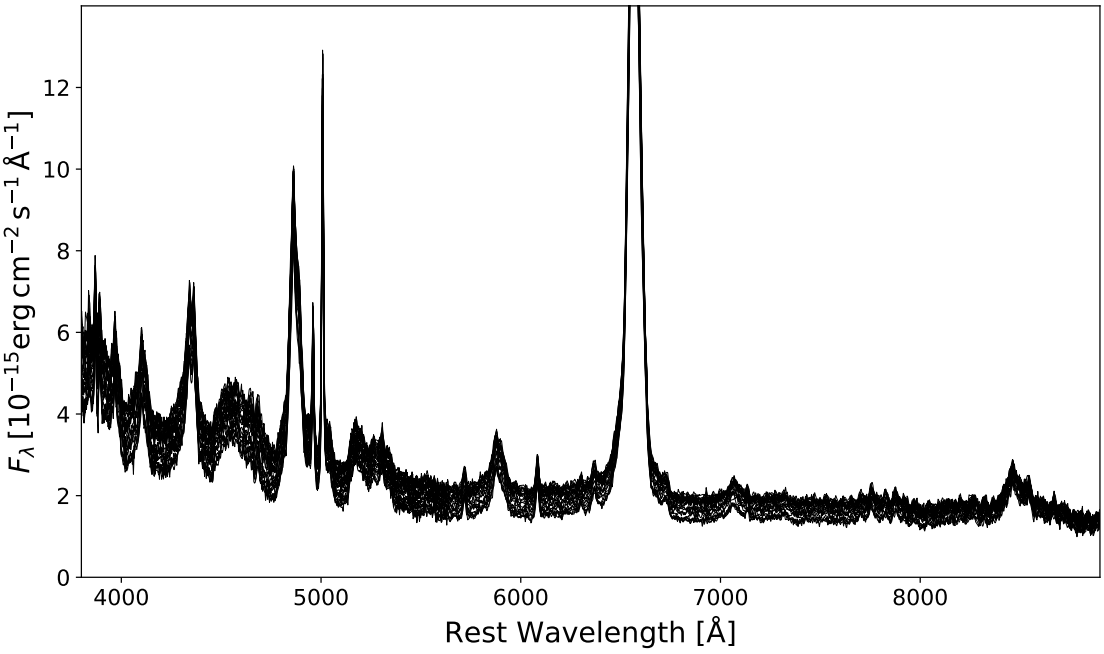

Figure 3.1: Spectra between 3800Å and 8900Å from the HST/STIS dataset of NGC 4593.

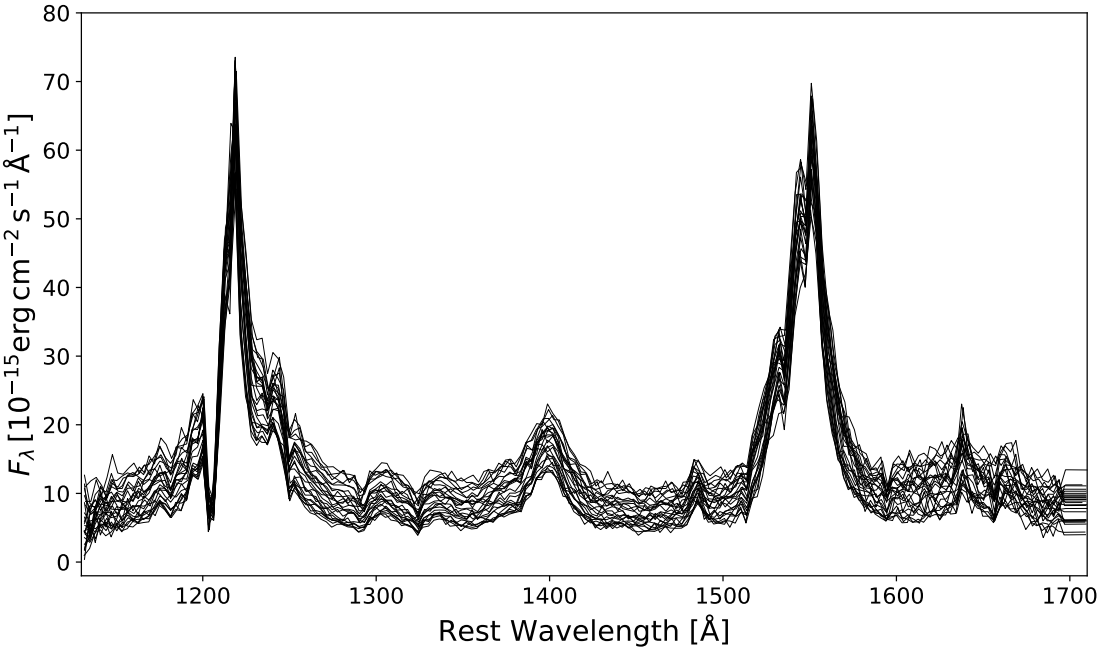

Figure 3.2: Spectra between 1130Å and 1710Å from the HST/STIS dataset of NGC 4593.

3.2 Intercalibration and Determination of mean and rms Spectra

For the subsequent analysis, the mean spectrum over all epochs is derived, as well as the rms spectrum, defined as the standard deviation of the flux at each wavelength across epochs:

$$F_{\mathrm{rms}}(\lambda) = \sqrt{\frac{1}{N-1}\sum_{i=1}^{N}\left[F_i(\lambda) - \bar{F}(\lambda)\right]^2}\,, \tag{3.1}$$

with the mean spectrum at wavelength λ given by

$$\bar{F}(\lambda) = \frac{1}{N}\sum_{i=1}^{N} F_i(\lambda)\,. \tag{3.2}$$

Constant features, such as narrow emission lines, vanish in the rms spectrum, leaving only variable components (e.g. broad emission lines). Residual variability is still noticeable in the rms spectrum of the original data, particularly in the forbidden line [O III] λ5007 (see Figure 3.3). This indicates small wavelength misalignment between epochs, which is why an intercalibration anchored to the narrow [O III] λ5007 line was performed, following common practice in RM studies (e.g. Dietrich, et al. 1994; Denney, et al. 2006). This was achieved by shifting the wavelengths of the individual spectra and scaling the [O III] λ5007 line flux to a constant value. As a narrow line, the flux of [O III] λ5007 can be assumed to remain constant over the timescale of the campaign. Based on this assumption, the [O III] flux in each spectrum was scaled to $(106 \pm 5) \times 10^{-15}\,\mathrm{erg\,s^{-1}\,cm^{-2}}$ and the wavelength was shifted by a maximum of 1Å. After this intercalibration of the epochs, the residual variability of the [O III] λ 5007 line disappears in the intercalibrated rms spectrum (see Figure 3.3), which confirms that the apparent variability in the rms of the original epochs was caused by the wavelength shifts between them, rather than intrinsic line variability. However, the intercalibration only applies to the optical regime of the spectra, because a narrow-line flux calibration is only valid over a limited wavelength regime. Subsequently, the intercalibrated mean and rms spectra are used for the optical-NIR range obtained with the G430L and G750L gratings, while the mean and rms spectra from the original epochs are used for the UV emission line analysis, as these were acquired with the G140L grating.

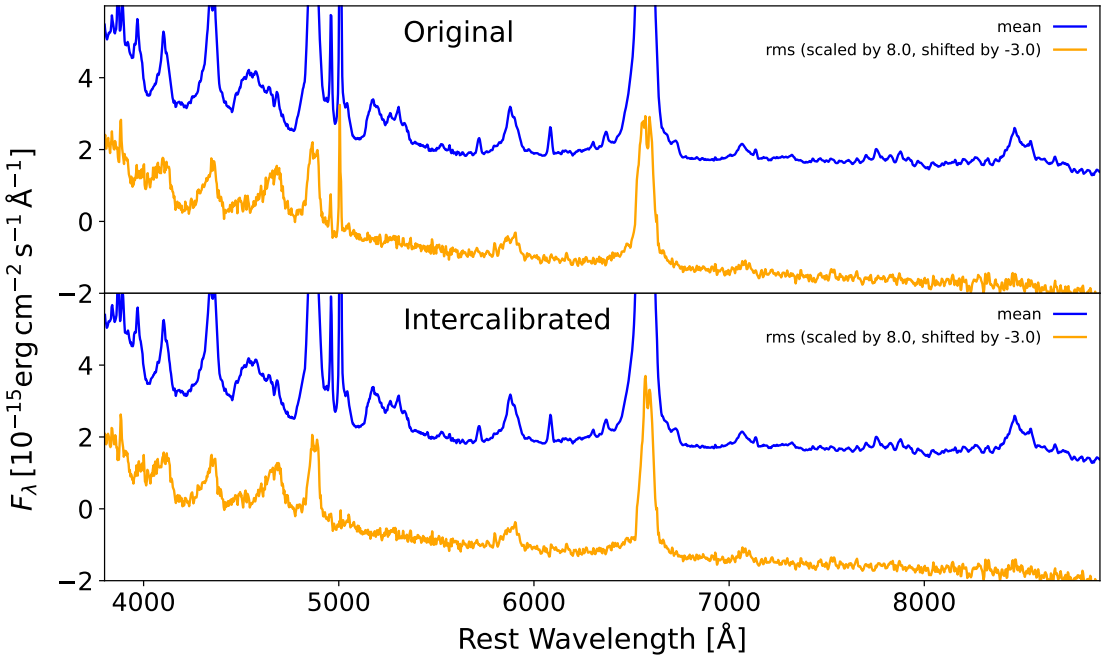

Figure 3.3: Comparison of the derived average and rms spectra between 3800Å and 8900Å, displaying the effects of [O III] λ5007 intercalibration.

3.3 NGC4593

NGC 4593 is classified as a Seyfert 1 galaxy with a barred spiral morphology of type (R)SB(rs)b (Denney, et al. 2006). It is located at RA = $12^{\mathrm{h}}39^{\mathrm{m}}39.44^{\mathrm{s}}$, Dec = $-05°20'39.03''$ (J2000) and has a redshift of $z = 0.0083 \pm 0.0005$, corresponding to a distance of $\sim$ 35.9 Mpc (NED 2025) assuming a ΛCDM cosmology. The galaxy exhibits a prominent large-scale bar and nuclear dust ring connected to dust lanes along the bar, as seen in Figure 3.4.

The spectrum of NGC 4593 exhibits strong broad emission lines, which have been monitored in several earlier studies (e.g. Dietrich, et al. 1994; Kollatschny, Dietrich 1997; Denney, et al. 2006). These studies reported line widths of $\mathrm{FWHM}_{\mathrm{mean/rms}} = (3400 \pm 200)\,\mathrm{km\,s^{-1}}$ for Hα (Kollatschny, Dietrich 1997) and $\mathrm{FWHM}_{\mathrm{AVG}} = (5142 \pm 16)\,\mathrm{km\,s^{-1}}$ and $\mathrm{FWHM}_{\mathrm{rms}} = (4141 \pm 416)\,\mathrm{km\,s^{-1}}$ for Hβ (Denney, et al. 2006) in the mean and rms spectrum of their monitoring campaigns. The SMBH mass of NGC 4593 was estimated with $M \approx 1.4 \times 10^7\,M_\odot$ (Kollatschny, Dietrich 1997) and $M = (9.8 \pm 2.1) \times 10^6\,M_\odot$ (Denney, et al. 2006), suggesting an SMBH mass on the order of $\sim 10^7\,M_\odot$.

Furthermore, NGC 4593 exhibits a double-peaked emission line complex involving O I λ8446 and the Ca II λ8498, λ8542, λ8662 triplet (Ochmann, et al. 2025). Ochmann, et al. 2025 found that the Ca II triplet has an intensity ratio of 1:1:1 and

line profiles that closely resemble those of O I λ8446, exhibiting a red-to-blue peak ratio of 4:3 and a FWHM of $\approx 3700\,\mathrm{km\,s^{-1}}$, suggesting that these lines originate in a similar high-density emission region. A fit of the asymmetric line profile of Ca II λ8662 with an elliptical accretion disk model shows an eccentricity of $e \approx 0.22$ and a low inclination of $i \approx 11°$ (Ochmann, et al. 2025).

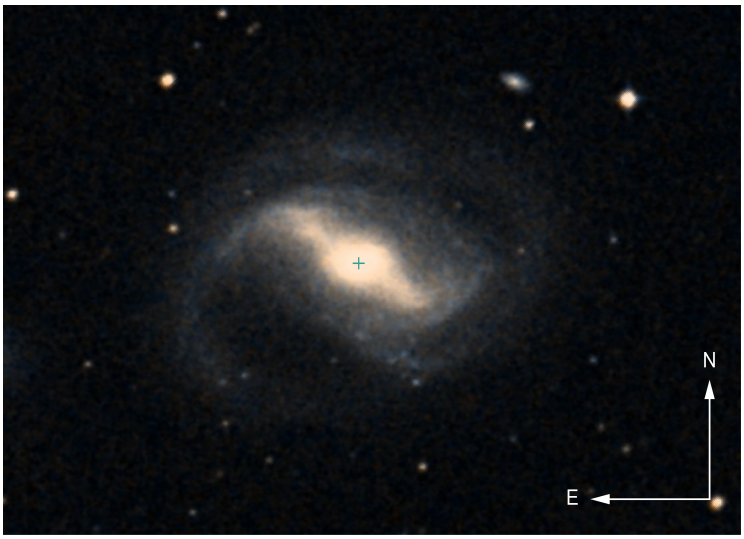

Figure 3.4: Screenshot of NGC 4593 visualized with Aladin Lite (*Aladin Lite* 2025) using DSS2 survey imagery (STScI 2025). The image is oriented with north up and east to the left. Right ascension increases to the left and declination increases upward.

4. Reverberation Mapping Analysis of NGC4593

4.1 Line Identification

As a first step in the reverberation mapping analysis, emission lines are identified in the mean spectrum derived from the HST/STIS dataset. This is done for the optical–NIR range 3.900 Å–9.000 Å and for the UV range 1.100 Å– 1.700 Å.
In the optical–NIR range (see Figure 4.1), several prominent broad emission lines are identified: Balmer lines from Hα to Hϵ; He I λ 4471, He I λ 5016, He I λ 5876, He I λ 7065 and He II λ 4686; and the low-ionization lines O I λ 8446 and the Ca II λ 8498 λ 8542 λ 8662 triplet. In the UV spectrum (see Figure 4.2), five broad emission line complexes are identified: Lyα, the N V $\lambda\lambda$1238, 1242 doublet; Si IV $\lambda\lambda$1393, 1402; C IV $\lambda\lambda$1548, 1550; and He II λ1640. These lines show noticeable profiles in the rms spectrum and therefore exhibit variable components. While earlier reverberation mapping studies of NGC 4593 primarily focused on Hα and Hβ (e.g. Kollatschny, Dietrich 1997; Denney, et al. 2006), the wavelength coverage of the HST/STIS dataset enables the inclusion of the higher order Balmer lines Hγ and Hδ, as well as the He II λ 4686 and He I λ 5876 line and the low-ionization line O I λ 8446. Since parts of the UV regime is included in the HST/STIS dataset as well, it is possible to monitor Lyα, N V $\lambda\lambda$1238, 1242, Si IV $\lambda\lambda$1393, 1402, C IV $\lambda\lambda$1548, 1550, and He II λ1640 for the first time in a reverberation mapping analysis of NGC 4593.
Several narrow forbidden emission lines can be identified in the mean spectrum, with [O III] λ4363, λ4959, and λ5007 being the most prominent. Since they are assumed to be constant over the timescale of the campaign, they show no significant variability in the rms spectrum. The same applies to the two prominent Fe II emission line bands between $\sim$ 4.500 Å – 4.600 Å and between $\sim$ 5.200 Å – 5.300 Å. Finally, the UV range of the spectrum exhibits semi-forbidden emission lines with the O IV] $\lambda\lambda$ 1397, 1399 doublet, which is blended with the Si IV $\lambda\lambda$1393, 1402 doublet, the N IV] λ1486 line and the O III] $\lambda\lambda$ 1660, 1666 doublet.

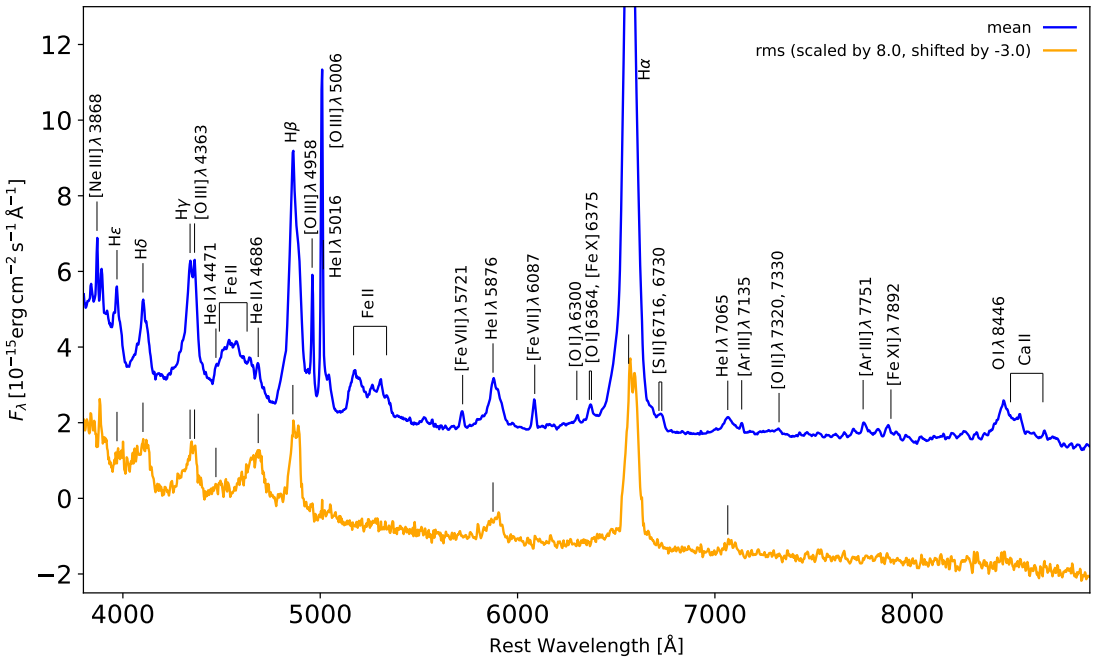

Figure 4.1: Optical-to-NIR mean and rms spectrum with identified emission lines.

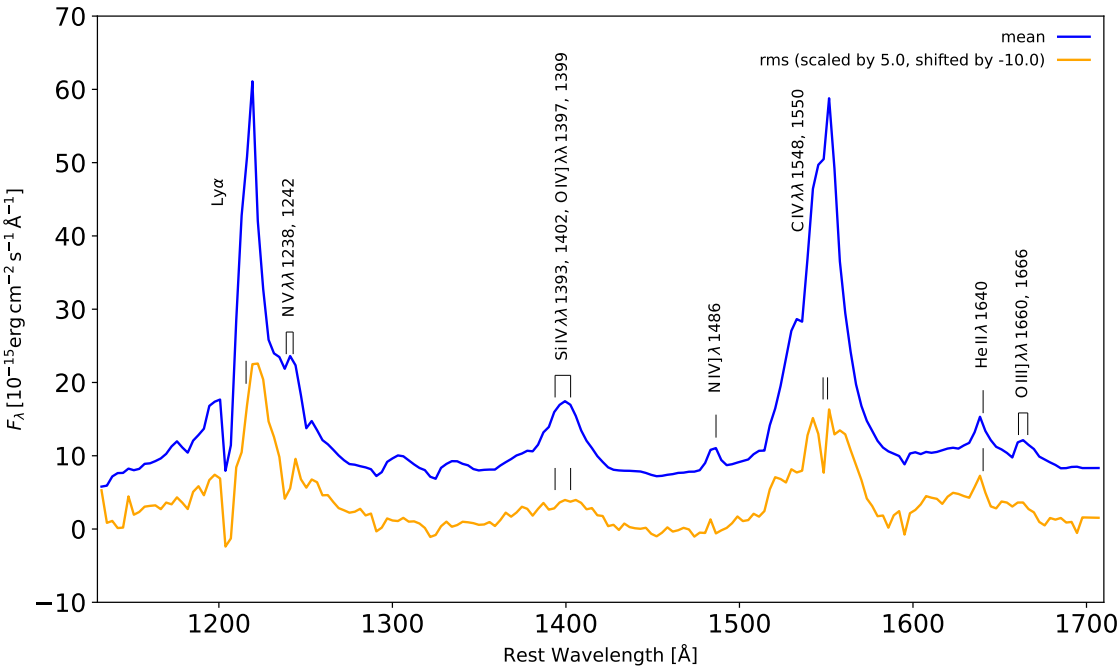

Figure 4.2: UV spectrum mean and rms spectrum with identified emission lines.

4.2 Emission-Line and Continua Measurement

To measure the variability of the identified broad emission lines, light curves are extracted by measuring their fluxes for each epoch. This is performed with a Python-based tool called GECHO, developed by M. Probst. This tool can import full campaigns, determine mean and rms spectra, extract light curves and conduct further measurements, such as line-width measurements and lags measurement based on the methods of Gaskell, Peterson 1987 and Peterson, et al. 2004, which are further discussed in Sections 4.5 and 4.4.

The emission line light curve extraction follows the same principle as previous reverberation mapping studies (e.g. Kollatschny, Dietrich 1997; Probst, et al. 2026). Figure 4.3 displays the GECHO graphical user interface (GUI), which provides a side-by-side view of the campaign's mean and rms spectra. The line flux at each epoch is obtained by integrating the flux density over the wavelength range, marked in red in Figure 4.3. The integration boundaries are chosen to include the variable part of the emission line while excluding contributions from neighboring lines. To account for the surrounding continuum, a linear pseudo-continuum is interpolated from two line-free wavelength windows on the blue and red side of the emission line, shown in grey in Figure 4.3. The integration limits and pseudo-continua for each line are listed in Table 4.1 and the measured integrated line fluxes in the Tables A.1, A.2, A.3 and A.4.

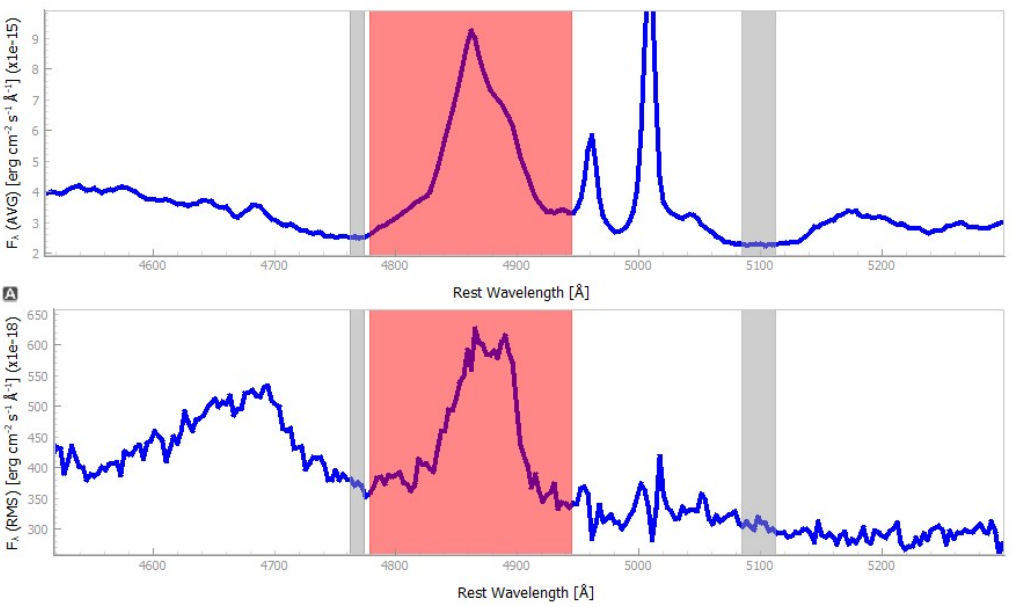

Figure 4.3: Screenshot of the GECHO graphical user interface (GUI). Shown is an example of the selection of the integration boundaries for Hβ and corresponding blue and red pseudo-continuum used to measure the integrated line flux.

The light curves of the continuum emission are derived from the mean flux density of areas free from line emission. The continuum windows for the light curve extraction of the continuum emission are chosen based on the wavelength windows from Cackett, et al. 2018. The wavelength ranges for the continua are listed in Table 4.2 and the measured flux densities in Table A.5.

Table 4.1: Integration Limits and Pseudo-Continua range of the measured emission lines

Line	**Integration Limits** [Å]	**Pseudo-Continua** [Å]
Hα	$6453 - 6695$	$6107 - 6129, 6861 - 6900$
Hβ	$4779 - 4944$	$4762 - 4774, 5085 - 5112$
Hγ	$4230 - 4427$	$4197 - 4220, 4435 - 4450$
Hδ	$4035 - 4165$	$4026 - 4033, 4197 - 4220$
Lyα	$1207 - 1238$	$1151 - 1161, 1461 - 1469$
He I λ5876	$5742 - 6039$	$5645 - 5653, 6044 - 6057$
He II λ1640	$1599 - 1645$	$1461 - 1468, 1680 - 1685$
He II λ4686	$4545 - 4758$	$4435 - 4450, 4762 - 4774$
N V $\lambda\lambda$1238, 1242	$1207 - 1238$	$1151 - 1161, 1461 - 1468$
Si IV $\lambda\lambda$1393, 1402	$1358 - 1423$	$1151 - 1161, 1461 - 1469$
CIV $\lambda\lambda$1548, 1550	$1511 - 1578$	$1461 - 1469, 1680 - 1685$
O I λ8446	$8380 - 8500$	$8005 - 8031, 8850 - 8955$
O III λ5007	$4982 - 5033$	$4762 - 4774, 5085 - 5112$

Table 4.2: Wavelength range of the measured continua

Line	**Integration Limits** [Å]
Cont. 1150	$1151 - 1161$
Cont. 4010	$4026 - 4033$
Cont. 4440	$4435 - 4450$
Cont. 5100	$5085 - 5112$
Cont. 6110	$6107 - 6129$
Cont. 6880	$6861 - 6900$
Cont. 8015	$8005 - 8031$
Cont. 8900	$8864 - 8955$

4.3 Light Curves

The wavelength coverage of the HST/STIS dataset enables to measure several continuum light curves in the UV-, optical- and NIR regime. In addition, the photometric light curve of the *Swift* UVW2 band is included in the analysis, presented by McHardy, et al. 2018. Cackett, et al. 2018 used this light curve to obtain a UV/optical lag spectrum of the continuum emission relative to the *Swift* UVW2

band. It exhibits a denser sampling than the HST/STIS light curves, with a cadence of 96 minutes for 6.4 d between July 13 and July 18, 2016 and a central wavelength of about ~ 1930 Å (McHardy, et al. 2018).
All continuum light curves follow a broadly similar shape (see Figure 4.4). The light curves start at high flux and then decrease by about 50–80% relative to their maxima within the first 1–4 days, reaching a minimum between days 4 and 5. Afterwards, the flux increases again in all light curves. The UV continua show a plateau-like behaviour from days 6 to 9, followed by a smaller decline between days 9 and 13, before rising again to a peak around day 13. A similar pattern is also noticeable in the other continuum light curves, but becomes less clear at higher wavelengths. While the optical continua also show higher flux levels between days 6 and 9 than between days 9 and 13, the NIR continua exhibit a plateau over this interval. Towards the end of the campaign, the flux decreases again towards a minimum, with smaller short-term fluctuations, followed by a slight rise in the final days of the campaign in the UV and NIR bands.
The estimation of the physical distance between the SMBH and the region from which the emission lines originate is the main goal of this reverberation mapping analysis. Assuming that the continuum radiation originates from the accretion disk, it is common to use the bluest available continuum as reference for the time lag estimation, which is expected to emerge closest to the SMBH (Peterson 1993). As a photometric light curve, the *Swift* UVW2 light curve covers a broad range of the UV continuum with a high sampling (McHardy, et al. 2018). Therefore it is used as proxy for the continuum emission in this analysis.
Comparing the *Swift* UVW2 light curve to the measured broad emission line light curves, they exhibit an equally strong decrease in flux, followed by a central part with higher flux and another decrease (see. Figure 4.5 and 4.6). By comparing these features, a correlation of the emission line light curves to the *Swift* UVW2 light curve is already apparent with noticeable time lags which is further investigated in Section 4.4.

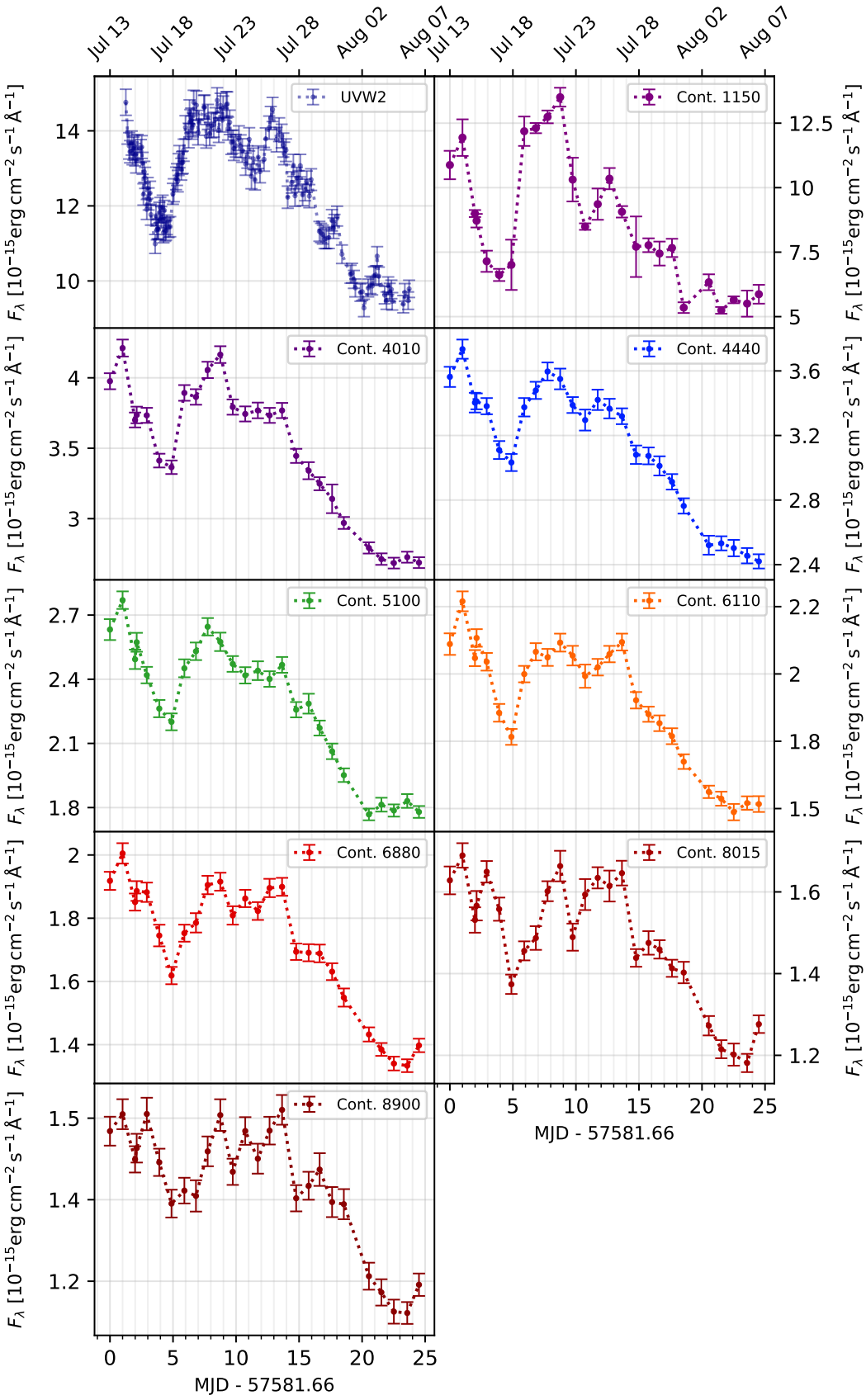

Figure 4.4: Comparison of the measured continua light curves of the HST/STIS dataset, together with the photometric *Swift* light curve of the UVW2 band obtained from McHardy, et al. 2018, which is displayed in the first panel.

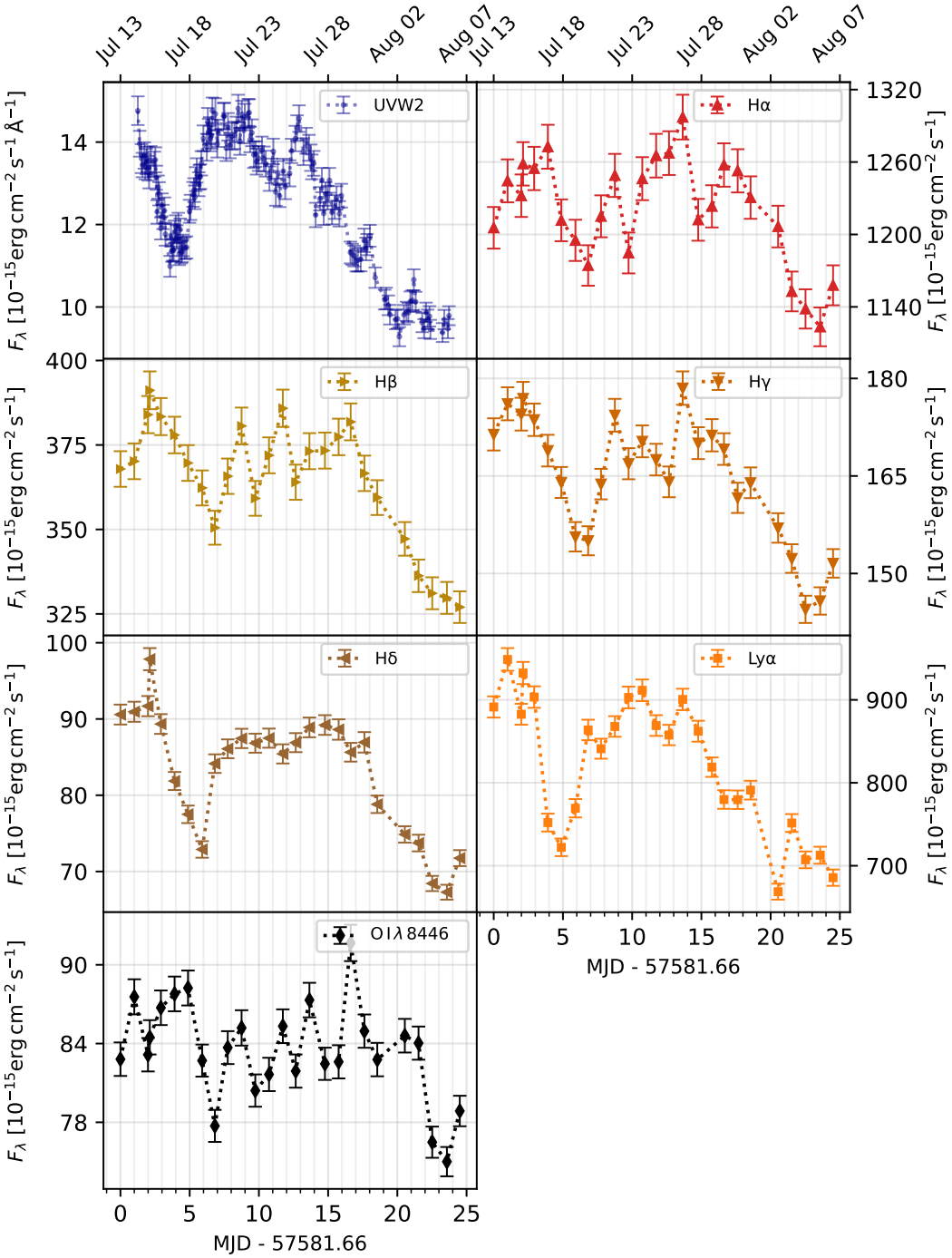

Figure 4.5: Comparison of the Balmer-line, Lyα, and O I λ8446 light curves with the photometric *Swift* light curve of the UVW2 band as reference in the first panel. The *Swift* UVW2 light curve is adopted from McHardy, et al. 2018.

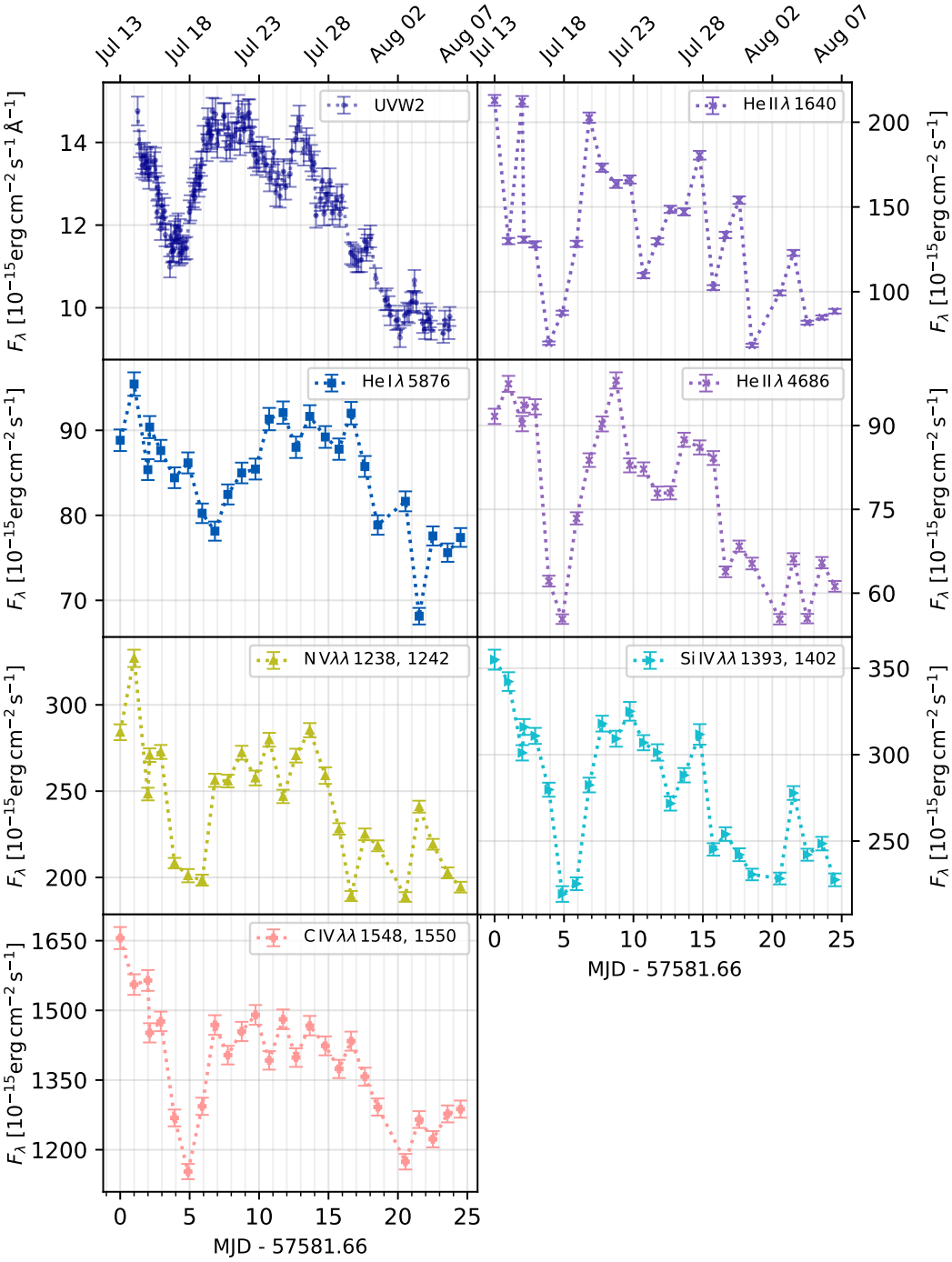

Figure 4.6: Comparison of the helium and high-ionization line light curves with the photometric *Swift* UVW2 light curve as reference in the first panel. The *Swift* UVW2 light curve is adopted from McHardy, et al. 2018.

4.3.1 Variability Statistics

The variability of the emission lines and continua light curves is quantified by adopting the variability statistics definition by Rodriguez-Pascual, et al. 1997. They define the maximum-to-minimum flux ratio $R_{\rm max}$ and the fractional variability $F_{\rm var}$ as two common measures of variability. $R_{\rm max}$ is defined as the ratio of the extreme of the integrated fluxes, $F_{\rm min}$ and $F_{\rm max}$, and $F_{\rm var}$ as:

$$F_{\rm var} = \frac{\sqrt{\sigma_F^2 - \Delta^2}}{\langle F \rangle}. \tag{4.1}$$

Here, σ_F^2 denotes the standard deviation, $\langle F \rangle$ the mean flux and Δ^2 the mean square value of the flux uncertainties Δ_i, which is defined by:

$$\Delta^2 = \frac{1}{N} \sum_{i=1}^{N} \Delta_i^2 \tag{4.2}$$

The obtained $R_{\rm max}$ and $F_{\rm var}$ values of the continuum light curves indicates high variability in the UV regime with a decreasing trend towards the NIR regime (see Table 4.3). While the UV continuum around 1150 Å exhibits the highest values for $R_{\rm max} = 2.58$ and $F_{\rm var} = 0.28$, they continuously drop towards the most red continua around 8900 Å, which shows values of $R_{\rm max} = 1.33$ and $F_{\rm var} = 0.08$.
The Balmer emission lines exhibit lower variability compared to the continua, which increases towards the higher-order Balmer lines, with values between $R_{\rm max} \simeq 1.15 - 1.52$ and $F_{\rm var} \simeq 0.03 - 0.1$. Together with H$\alpha$ and Hβ, the low-ionization O I λ8446 line exhibits the lowest variability of the measured emission lines with $R_{\rm max} = 1.22$ and $F_{\rm var} = 0.04$. Lyα exhibits comparable variability towards the higher order Balmer lines with $R_{\rm max} = 1.42$ and $F_{\rm var} = 0.1$, as well as He I λ5876 with $R_{\rm max} = 1.62$ and $F_{\rm var} = 0.09$. The higher ionized He II λ 1640 line shows a significant higher variability with $R_{\rm max} = 3.12$ and $F_{\rm var} = 0.31$, while He II λ 4686 exhibits comparable values to He I λ 5876 with $R_{\rm max} = 1.48$ and $F_{\rm var} = 0.11$. The high ionization lines tend to higher variability with $R_{\rm max}$ between $1.44 - 1.73$ and $F_{\rm var}$ between $0.9 - 0.15$. It shows that the higher ionized emission lines tend to higher variability with the exception of He II λ 4686 (see Table 4.4). A possible explanation for its lower fractional variability compared to He II λ 1640 could be the blend with the Fe II band emission between approximately 4489 Å – 4629 Å, which adds a non variable component to the flux measurement of the light curve.

Table 4.3: Variability statistics of the continuum light curves with minimum flux F_{min} and maximum flux density or integrated flux F_{max}, maximum-to-minimum ratio R_{max}, mean $\langle F \rangle$, standard deviation σ_F and fractional variation F_{var}.

Continuum/Line	F_{min}	F_{max}	R_{max}	$\langle F \rangle$	σ_F	F_{var}
Cont. 1150	0.52	1.35	2.58	0.86	0.25	0.28
Cont. 4010	2.68	4.21	1.57	3.49	0.47	0.14
Cont. 4440	2.42	3.73	1.54	3.14	0.39	0.12
Cont. 5100	1.77	2.77	1.57	2.29	0.3	0.13
Cont. 6110	1.49	2.27	1.53	1.9	0.23	0.12
Cont. 6880	1.33	2.01	1.5	1.72	0.2	0.11
Cont. 8015	1.18	1.69	1.43	1.48	0.15	0.1
Cont. 8900	1.14	1.52	1.33	1.38	0.11	0.08

Table 4.4: Variability statistics of the emission line light curves with minimum flux F_{min} and maximum flux density or integrated flux F_{max}, maximum-to-minimum ratio R_{max}, mean $\langle F \rangle$, standard deviation σ_F and fractional variation F_{var}.

Continuum/Line	F_{min}	F_{max}	R_{max}	$\langle F \rangle$	σ_F	F_{var}
Hα	130.83	149.85	1.15	141.35	4.83	0.03
Hβ	38.29	45.4	1.19	42.32	1.94	0.05
Hγ	18.82	24.38	1.3	21.91	1.29	0.06
Hδ	7.17	10.92	1.52	9.13	0.94	0.1
Lyα	66.87	94.88	1.42	82.21	8.03	0.1
O I λ8446	7.47	9.13	1.22	8.32	0.37	0.04
He I λ5876	8.53	13.82	1.62	11.58	1.01	0.09
He II λ1640	6.83	21.29	3.12	13.29	4.13	0.31
He II λ4686	11.93	17.7	1.48	14.82	1.6	0.11
N V $\lambda\lambda$1238, 1242	18.87	32.7	1.73	24.23	3.54	0.15
Si IV $\lambda\lambda$1393, 1402	21.93	35.5	1.62	27.92	3.88	0.14
C IV $\lambda\lambda$1548, 1550	115.31	165.57	1.44	138.77	12.12	0.09

4.3.2 Uncertainty Estimation

The uncertainties of the continuum and emission line light curves are estimated based on the spectral noise and a systematic uncertainty introduced by the intercalibration.
For the continuum light curves, the per-epoch noise is estimated as

$$\sigma_i^{\text{cont}} = \frac{\sigma_{f_i}}{\sqrt{N}}, \tag{4.3}$$

where σ_{f_i} denotes the standard deviation of the flux density within the selected continuum window in epoch i, and N denotes the number of pixels within that window. For the emission line light curves, the noise is estimated from the per-epoch noise in the interpolated pseudo-continuum, $\sigma_i^{\text{p. cont}}$, as

$$\sigma_i^{\text{line}} = \frac{\sigma_i^{\text{p. cont}}\,\Delta\lambda}{\sqrt{N}}, \tag{4.4}$$

where $\Delta\lambda$ denotes the integration range of the emission line and N is the number of pixels across the integration window.
Since each epoch is scaled to the flux of the narrow [O III] λ5007 line after the intercalibration, the systematic uncertainty introduced by the intercalibration is estimated from its fractional variability $F_{\text{var}}^{[\text{O III}]\,\lambda5007}$:

$$\sigma_i^{\text{cal.}} = F_{\text{var}}^{[\text{O III}]\,\lambda5007}\, f_i. \tag{4.5}$$

The total uncertainty of the measured flux f_i at epoch i is then given with

$$\sigma_i^{\text{tot, cont}} = \sqrt{\left(\sigma_i^{\text{cal.}}\right)^2 + \left(\sigma_i^{\text{cont}}\right)^2}, \tag{4.6}$$

for the continuum light curves and

$$\sigma_i^{\text{tot, line}} = \sqrt{\left(\sigma_i^{\text{cal.}}\right)^2 + \left(\sigma_i^{\text{line}}\right)^2}, \tag{4.7}$$

for the emission line light curves.

4.4 Time Lag

To measure the time lag between variation of the continuum emission and the response of the broad emission lines, the emission line light curves are correlated with the photometric *Swift* UVW2 light curve presented in McHardy, et al. 2018. This is

done by determining the cross-correlation function (CCF) and deriving the centroid of the top 20% of the CCF peak, as described in Section 2.2.2. This calculation is performed with GECHO, which offers the interpolated cross-correlation function (ICCF) method (Gaskell, Peterson 1987) and the Discrete Correlation Function (DCF) method (Edelson, Krolik 1988) for the CCF. In this work, the ICCF method is applied, where the light curves are normalized by subtracting the respective mean value from each data point and dividing by the standard deviation. To increase the effective sampling and enable the correlation of two unevenly sampled light curves, flux values between data points are linearly interpolated for both light curves. The centroid uncertainties are estimated using the flux randomization/random subset selection (FR/RSS) method described by Peterson, et al. 1998, with 10.000 iterations and a time lag bin size of 0.5 days. The normalized *Swift* UVW2 light curve and the emission lines, together with the corresponding CCF and centroid distribution, are displayed in Figures 4.7 and 4.8. In addition, the auto-correlation function of the UVW2 light curve and its CCF with the continuum light curve around 1150 Å are delivered and displayed in the top and bottom panels of the figures, respectively.
Overall, the CCFs of all measured emission lines exhibit strong correlations with peak maximum values between 0.7 and 0.9, with the exception for O I 8446 with approximately ~ 0.6. Since the *Swift* UVW2 light curve lags behind the light curve of the 1150 Å continuum by approximately ~ 0.5 days, this offset is added to the measured emission line time lags to estimate the characteristic BLR radii, which are listed in Table 4.5.

Table 4.5: Centroids and the characteristic BLR radii with an included shift of 0.5 light days due to the delay between *Swift* UVW2 and the UV continuum around 1150 Å.

Line	$\tau_{\rm cent}$ [d]	$R_{\rm BLR}$ [ld]
Hα	$3.3^{+1.1}_{-0.6}$	$3.8^{+1.1}_{-0.6}$
Hβ	$2.3^{+1.0}_{-0.3}$	$2.8^{+1.0}_{-0.3}$
Hγ	$1.7^{+0.2}_{-0.4}$	$2.2^{+0.2}_{-0.4}$
Hδ	$1.7^{+0.4}_{-0.4}$	$2.2^{+0.4}_{-0.4}$
Lyα	$1.0^{+0.4}_{-0.2}$	$1.5^{+0.4}_{-0.2}$
He I 5876	$3.3^{+0.7}_{-0.4}$	$3.8^{+0.7}_{-0.4}$
He II 1640	$0.3^{+0.6}_{-0.2}$	$0.8^{+0.6}_{-0.2}$
He II 4686	$0.7^{+0.1}_{-0.3}$	$1.2^{+0.1}_{-0.3}$
N V $\lambda\lambda$1238, 1242	$1.0^{+0.2}_{-0.4}$	$1.5^{+0.2}_{-0.4}$
Si IV $\lambda\lambda$1393, 1402	$1.2^{+0.1}_{-0.4}$	$1.7^{+0.1}_{-0.4}$
C IV $\lambda\lambda$1548, 1550	$0.8^{+0.5}_{-0.1}$	$1.3^{+0.5}_{-0.1}$
O I 8446	$4.7^{+2.4}_{-1.4}$	$5.2^{+2.4}_{-1.4}$

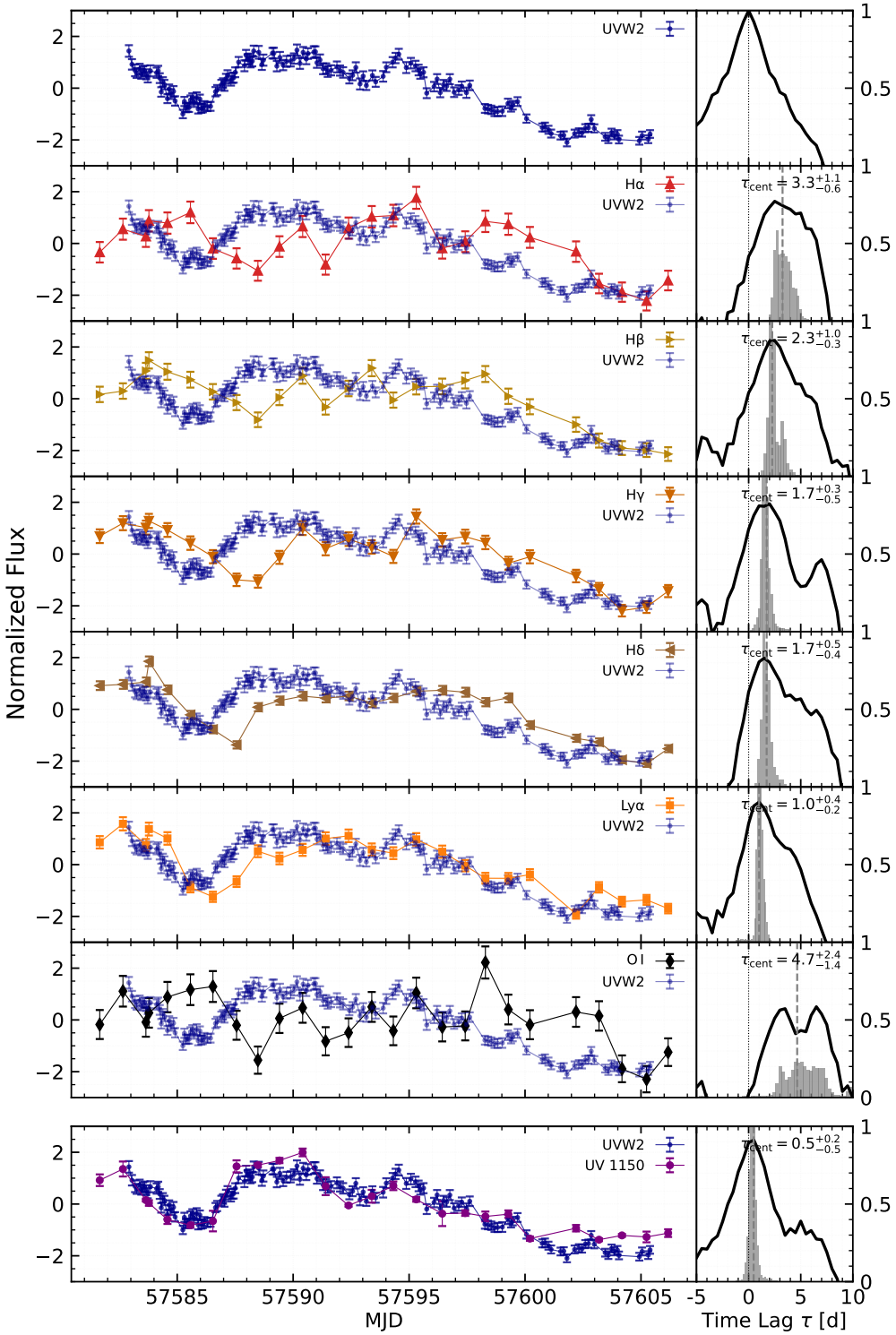

Figure 4.7: The left column displays a comparison of normalized light curves of the Balmer lines, He I λ5876, He II λ4686, Lyα and O I λ8446 with the photometric *Swift* UVW2 light curve, obtained from McHardy, et al. 2018. The right column displays the corresponding CCF and centroid distribution. The first and last row of the figure display the auto-correlation function of the *Swift* UVW2 light curve and its CCF with the continuum light curve around 1150 Å, respectively.

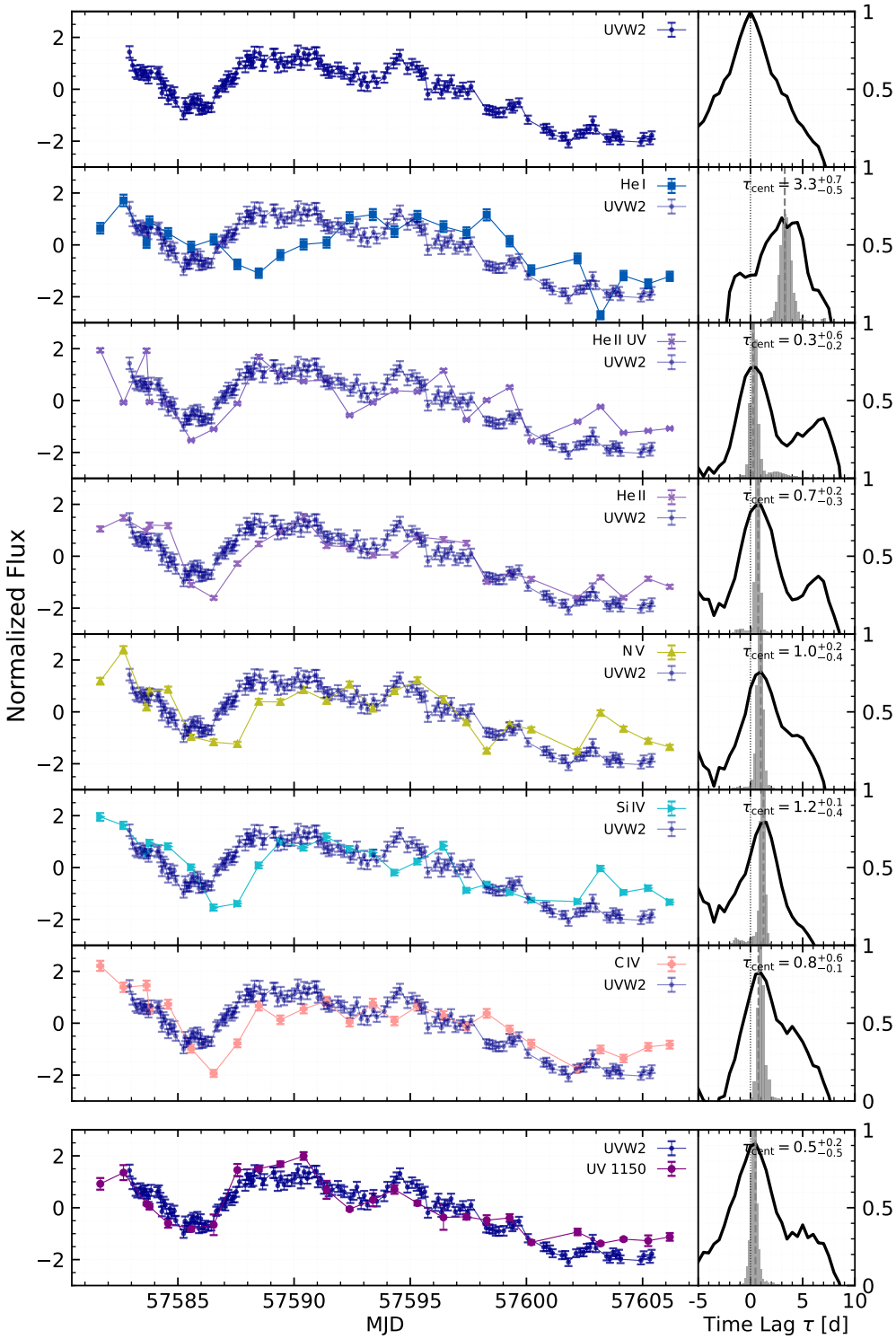

Figure 4.8: The left column displays a comparison of normalized light curves of the Helium lines and high-ionized UV lines with the photometric *Swift* UVW2 light curve, obtained from McHardy, et al. 2018. The right column displays the corresponding CCF and centroid distribution. The first and last row of the figure display the auto-correlation function of the *Swift* UVW2 light curve and its CCF with the continuum light curve around 1150 Å, respectively.

Comparing the time lags of the Balmer lines, an order dependency becomes apparent. The lower-order Balmer lines Hα and Hβ exhibit time lags of $3.3^{+1.1}_{-0.6}$ and $2.3^{+1.0}_{-0.3}$ days, respectively, while the higher-ordered lines Hγ and Hδ show shorter time lags of $1.7^{+0.2}_{-0.4}$ and $1.7^{+0.4}_{-0.4}$ days, respectively. The Lyα line exhibits a shorter time lag of $1.0^{+0.4}_{-0.2}$ days than the Balmer lines. This suggests that the Balmer lines emerge from different distances depending on their order, and that emitting region of Lyα is located at a significantly smaller radius than those of the Balmer lines
The helium lines He I λ 5876, He II λ 1640 and He II λ 4686 show significantly different time lags depending on their ionization level. He I λ 5876 shows a time lag of $3.3^{+0.7}_{-0.4}$ days, consistent with the time lag of Hα within uncertainty, while He II λ 1640 and He II λ 4686 exhibit significantly shorter lags of $0.3^{+0.6}_{-0.2}$ days and $0.7^{+0.1}_{-0.3}$ days, respectively. The high-ionization lines N V 1238, Si IV 1393 and C IV 1548 exhibit consistent time lags of about ~ 1 day, significantly shorter then than the lower ionized Balmer lines and He I λ 5876 line. The difference in time lags between the higher- and lower-ionization lines therefore implies an ionization stratification structure of the BLR, in which higher ionized emission lines originate closer to the SMBH.

4.5 Line Profiles

The velocity dispersion of the BLR can be parameterized by the line widths of the broad emission line (Peterson, et al. 2004). This approach is commonly used in reverberation mapping studies (e.g. Kollatschny, Dietrich 1997; Denney, et al. 2006). Therefore, the line profiles of the emission lines are extracted from the mean and rms spectrum. As with the light curve extraction, a subtraction of the underlying continuum is applied to enable comparison between the extracted profiles. Following the same procedure done for the light curves extraction, an underlying linear continuum is interpolated, using line-free wavelength windows on the blue and red side for each emission line in both the mean and rms spectra. The selected boundaries of the pseudo-continua are listed in Table 4.6. By subtracting this interpolated continuum, a new zero-flux baseline for each line profile is defined. The flux is normalized to the maximum of each line profile and is subsequently converted to velocity space using the relativistic Doppler equation (Sher 1968)

$$v_i = c \cdot \frac{\lambda_i^2 - \lambda_{\text{central}}^2}{\lambda_i^2 + \lambda_{\text{central}}^2}. \tag{4.8}$$

Here, λ_i denotes the wavelength values, λ_{central} the central wavelength of the emission line in rest-frame and c the speed of light. For the doublets N V $\lambda\lambda$1283, 1242,

Si IV $\lambda\lambda$1393, 1402 and C IV $\lambda\lambda$1548, 1550, the rest-frame wavelength of the second line is used as the central wavelength of the emission line.

Table 4.6: Boundaries of the blue and red pseudo-continua used for the interpolation of underlying continua for line profile extraction.

Line	**Pseudo-Continua (mean)** [Å]	**Pseudo-Continua (rms)** [Å]
Hα	$6194-6216, 6861-6900$	$6279-6301, 6742-6781$
Hβ	$4762-4774, 5085-5112$	$4762-4774, 4967-4984$
Hγ	$4197-4220, 4435-4450$	$4197-4220, 4417-4429$
Hδ	$4026-4033, 4197-4221$	$4006-4016, 4197-4211$
Lyα	$1151-1161, 1270-1285$	$1151-1161, 1340-1355$
He I λ5876	$5679-5697, 6044-6057$	$5736-5753, 6027-6045$
He II λ1640	$1461-1468, 1679-1685$	$1461-1468, 1679-1685$
He II λ4686	$4198-4225, 4762-4774$	$4543-4554, 4766-4778$
N V $\lambda\lambda$1283, 1242	$1151-1161, 1270-1285$	$1151-1161, 1340-1355$
Si IV $\lambda\lambda$1393, 1402	$1350-1360, 1430-1440$	$1340-1355, 1430-1440$
C IV $\lambda\lambda$1548, 1550	$1461-1468, 1679-1685$	$1461-1468, 1679-1685$
O I λ8446	$7999-8025, 8775-8798$	$8222-8238, 8748-8767$

Equally to earlier reverberation mapping studies (e.g. Kollatschny, Dietrich 1997; Denney, et al. 2006; Probst, et al. 2026), the line width of the line profiles is estimated by their Full Width Half Maximum (FWHM), which is conducted with GECHO. Here, the height of the profiles is defined between the profiles maxima and the zero-flux base line. The uncertainties are estimated primarily from the instrumental dispersion of the respective gratings (see Table 3.1). They are adjusted higher depending on the noise within the profiles and line blending. The mean profile of He II λ4686 is blended with Fe II emission in the blue wing, which makes a measurement of its FWHM not possible. Instead, the FWHM is estimated from the red-wing Half Width Half Maximum (HWHM) of $(900 \pm 300)\,\mathrm{km\,s^{-1}}$, resulting in $(1800 \pm 1100\,\mathrm{km\,s^{-1}}$, and a large uncertainties of 60% rounded to the nearest hundred is adopted to account this approximation. This estimate is consistent with the the FWHM of He II λ1640 at $(2900 \pm 1500)\,\mathrm{km\,s^{-1}}$ within the uncertainties. The same approach is applied for N V $\lambda\lambda$1283, 1242, which is blended with the Lyα profile in both mean and rms and shows unresolved absorption in its blue wing in the rms spectrum (see Figure 4.9). From the blue-wing $\mathrm{HWHM_{blue}}$ of $(1600 \pm 1000)\,\mathrm{km\,s^{-1}}$ and profile and $(1700 \pm 1000)\,\mathrm{km\,s^{-1}}$ in the mean and rms profiles, respectively, the FWHM is estimated as $(3200 \pm 1000)\,\mathrm{km\,s^{-1}}$ and $(3400 \pm 1000)\,\mathrm{km\,s^{-1}}$.

The FWHM of profiles of O I λ8446 in both spectra are not measured, since the mean profile of the NIR emission line O I λ8446 is blended with the Ca II λ8498, λ8542, λ8662 triplet and the rms profile exhibits fringing (STIS 2025) and a FWHM measurement was not feasible. The same applies to the profiles of Si IV $\lambda\lambda$1393, 1402,

which are blended with the semi-forbidden line doublet OIV] $\lambda\lambda$ 1397, 1400 such that any FWHM measurement would include contributions from both components and cannot be attributed to Si IV $\lambda\lambda$1393, 1402 alone. The resulting FWHM values are listed in Table 4.7.

Table 4.7: FWHM of the mean and rms line profiles.

Line	FWHM (mean)[km/s]	FWHM (rms)[km/s]
Hα	3000 ± 300	3100 ± 300
Hβ	3400 ± 300	3400 ± 300
Hγ	4100 ± 400	3900 ± 400
Hδ	3400 ± 300	5900 ± 2000
Lyα	3800 ± 500	4600 ± 500
He I λ5876	3500 ± 400	4000 ± 400
He II λ1640	2900 ± 1500	6900 ± 1500
He II λ4686	1800 ± 1100	6000 ± 400
N V $\lambda\lambda$1238, 1242	3200 ± 2000	3400 ± 2000
CIV $\lambda\lambda$1548, 1550	5400 ± 1000	8400 ± 1000

An overview of the mean and rms profiles for each emission line is displayed in Figure 4.9 and described in the following.

Balmer lines

The mean profiles of the Balmer lines share an overall asymmetric shape with a steeper blue wing and broader red wing, that can be quantified by the HWHM of each wing: For Hα, Hβ, Hγ and Hδ, the estimated blue-wing $\mathrm{HWHM_{blue}}$ values are $(1200 \pm 300)\,\mathrm{km\,s^{-1}}$, $(1200 \pm 300)\,\mathrm{km\,s^{-1}}$, $(1500 \pm 300)\,\mathrm{km\,s^{-1}}$, $(1100 \pm 300)\,\mathrm{km\,s^{-1}}$ while the corresponding red-wing $\mathrm{HWHM_{red}}$ values are $(1800 \pm 300)\,\mathrm{km\,s^{-1}}$, $(2200 \pm 300)\,\mathrm{km\,s^{-1}}$, $(2600 \pm 300)\,\mathrm{km\,s^{-1}}$, $(2000 \pm 300)\,\mathrm{km\,s^{-1}}$, respectively. The mean profile of Hγ exhibits a significant higher $\mathrm{HWHM_{red}}$ corresponding to the other Balmer lines, since its red wing is blended with [O III] λ 4363 emission.
The rms profiles of the Balmer lines share as well a overall similar double-peaked shape, with the blue peak exhibiting higher flux (see Figure 4.10). The two peaks are consistently located at approximately $500\,\mathrm{km\,s^{-1}}$ and $2000\,\mathrm{km\,s^{-1}}$ for all measured Balmer lines, resulting in a shift of the rms profiles towards positive velocities. While the profiles of Hα and Hβ show similarly steep slopes in both wings, those of Hγ and Hδ display more extended blue wings, leading to a close resemblance between the rms profiles of Hα and Hβ, and between Hγ and Hδ.

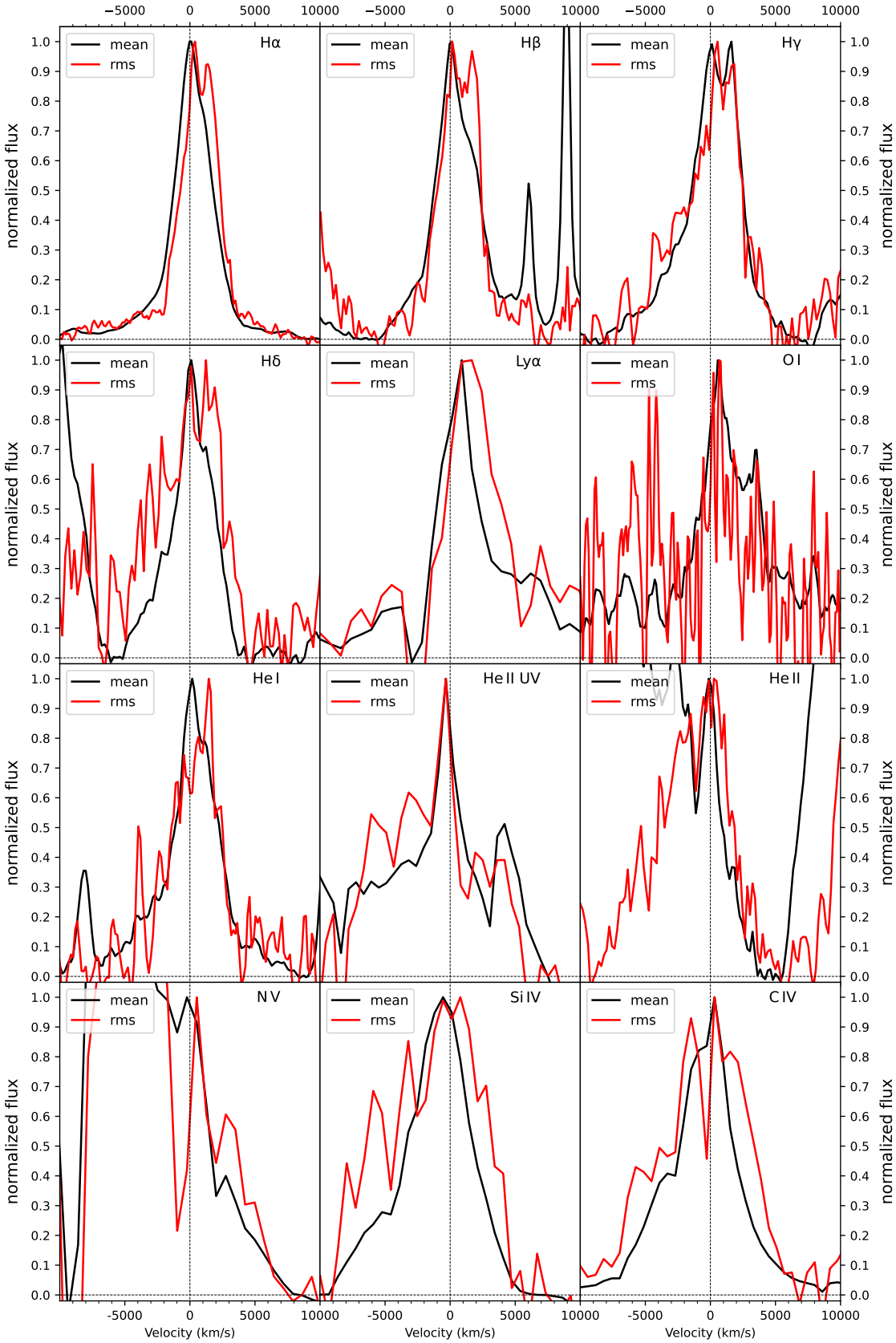

Figure 4.9: This figure displays the line profiles of the measured broad emission lines in the mean spectrum (black) and rms spectrum (red).

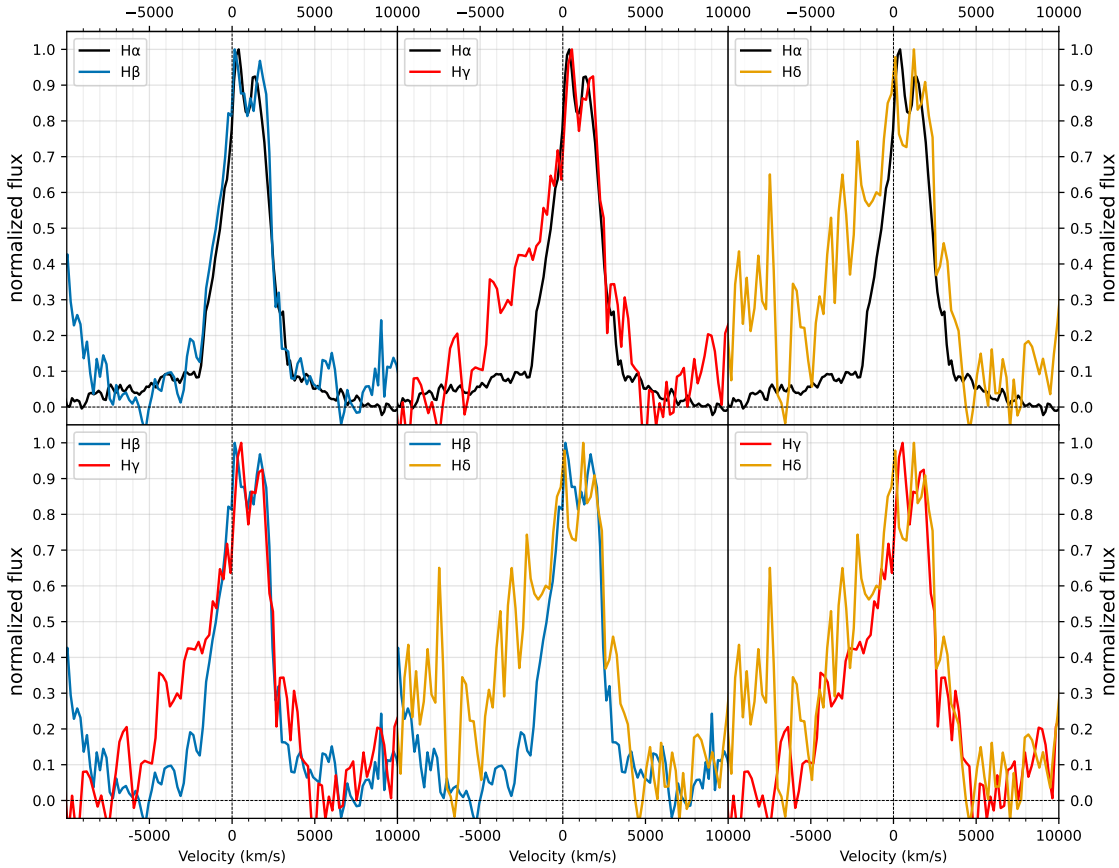

Figure 4.10: Comparison of the normalized rms line profiles of the Balmer lines Hα, Hβ, Hγ and Hδ.

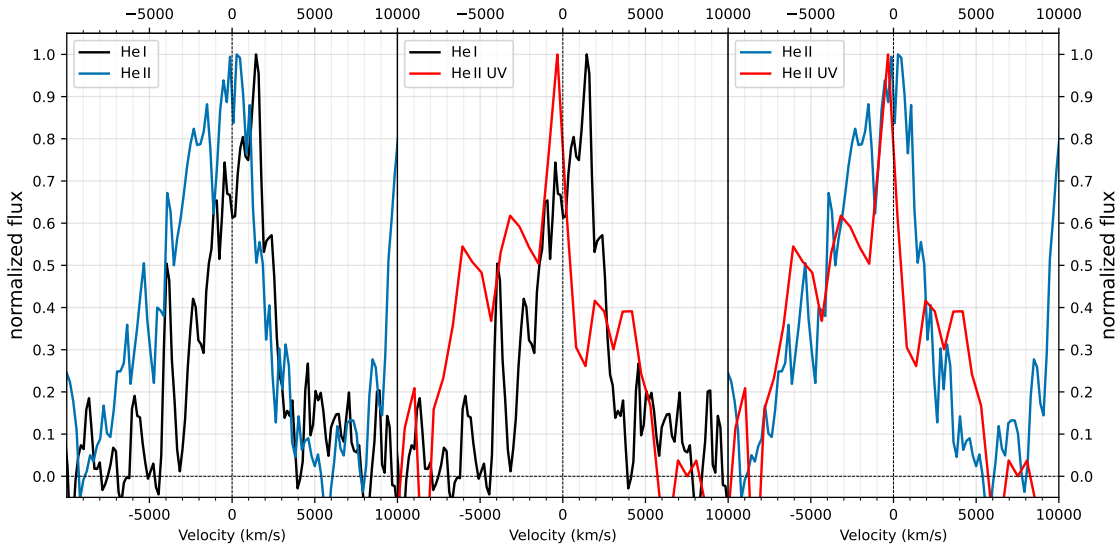

Figure 4.11: Comparison of the normalized rms line profiles of the helium lines He I λ5876, He II λ1640 and He II λ4686.

Lyα

The line profile of Lyα of both spectra exhibits absorption in the blue wing and is blended with N V $\lambda\lambda$1283, 1242 in the red wing. The rms profile exhibits a broader line width than its the mean profile (see Table 4.7), with its peak shifted to a velocity of approximately 2000 km s^{-1}.

O I λ 8446

The mean profile of the O I λ 8446 line is blended with the Ca II λ 8498, λ 8542, λ 8662 triplet resulting in an asymmetric double-peak shape. The rms spectrum around the O I λ 8446 is very noisy, which can be attributed to CCD fringing of the Charge-Coupled Device (CCD) in NIR regime (STIS 2025). Therefore the shape of the rms profile O I λ 8446 is strongly interfered with noise.

Helium Lines

The mean profile of He I λ 5876 shows an asymmetric shape with steeper blue and a broader red wing with estimated $\mathrm{HWHM_{blue}}$ and $\mathrm{HWHM_{red}}$ values of (1200 ± 300) km s^{-1} and (2300 ± 300) km s^{-1}. Analogously, its rms profile shows wings with $\mathrm{HWHM_{blue}}$ of (1400 ± 400) km s^{-1} and $\mathrm{HWHM_{red}}$ of (2600 ± 400) km s^{-1} and is shifted towards positive velocities, with the peak located at approximately ~ 1500 km s^{-1}. In contrast to He I λ 5876, the mean profile of the higher ionized He II λ 1640 line exhibits a broader blue wing and a steeper red wing, with $\mathrm{HWHM_{blue}}$ of (4000 ± 1500) km s^{-1} and $\mathrm{HWHM_{red}}$ of (500 ± 1500) km s^{-1} (see Figure 4.11). The red wing of He II λ 1640 is blended with the semi-forbidden doublet O III]$\lambda\lambda$ 1660, 1666 in both the mean and rms spectra. Similarly, the rms profiles of He II λ 4686 and He II λ 1640 show an asymmetric shape with $\mathrm{HWHM_{blue}}$ of (4000 ± 400) km s^{-1} and $\mathrm{HWHM_{red}}$ of (2000 ± 400) km s^{-1}. The blue wing of its mean profile is largely blended with Fe II emission.

N V $\lambda\lambda$1283, 1242

The N V $\lambda\lambda$1283, 1242 doublet emission is strongly blended with Lyα, such that only the red wing of its mean profile is distinguishable from the Lyα mean profile. In addition, the doublet exhibits unresolved variable absorption in the rms spectrum, which further distorts the shape of the rms profile. Comparing the peak locations of both profiles, the rms profile shows no significant velocity shift, like it is seen for the He II lines.

Si IV $\lambda\lambda$1393, 1402

The mean profile of the Si IV $\lambda\lambda$1393, 1402 doublet is blended with the semi-forbidden doublet OIV] $\lambda\lambda$ 1397, 1400, which cannot be resolved from the line profile. Therefore its rms profile may include the variable component of the OIV] $\lambda\lambda$ 1397, 1400 doublet, which can not be isolated. The rms profile exhibits no significant velocity shift compared to its mean profile.

C IV $\lambda\lambda$1548, 1550

The mean profiles of the CIV $\lambda\lambda$1548, 1550 doublet show an asymmetric shape with a broader blue wing with $\mathrm{HWHM_{blue}}$ and $\mathrm{HWHM_{red}}$ values of $(2300\pm1000)\,\mathrm{km\,s^{-1}}$ and $(1800\pm1000)\,\mathrm{km\,s^{-1}}$. The rms profile shows an even more extended blue wing with $\mathrm{HWHM_{blue}}$ and $\mathrm{HWHM_{red}}$ values of $(5000\pm1000)\,\mathrm{km\,s^{-1}}$ and $(1800\pm1000)\,\mathrm{km\,s^{-1}}$ and a double-peaked structure, caused by absorption near the center of the profile. As seen for the other high-ionization lines, the rms profile shows no significant velocity shift relative to its mean profile.

Comparing the mean and rms profiles, a clear distinction between lower- and higher-ionization emission lines is noticeable. The rms profile peaks of the Balmer lines, Lyα and He I λ5876 are shifted towards positive velocities relative to the corresponding mean profiles, with most of the rms emission located within the red wing of the mean profile. This indicates that the variability of these lines originates from the receding part of their emitting region. In contrast, the rms profile peaks of He II λ1640 and He II λ4686, as well as those of the high-ionization UV lines N V $\lambda\lambda$1283, 1242, Si IV $\lambda\lambda$1393, 1402 and C IV $\lambda\lambda$1548, 1550 show no velocity shift respective to their mean profiles. Furthermore the higher-ionization emission lines exhibit a blue-weighted rms profile, whereas the lower-ionization lines show a red-weighted rms profile. For N V $\lambda\lambda$1238, 1242, however, this behavior cannot be confirmed due to blending with the Lyα profile.

The mean line profiles contain both broad and narrow components (Peterson 1997). Since the narrow component in the mean profiles can not be isolated, and the rms profiles contain only the variable broad component, the FWHM of the rms profiles are used in the subsequent SMBH mass estimation.
Comparing the FWHM of the rms profiles (see Table 4.7), the higher-order Balmer lines Hγ and Hδ show larger FWHM than Hα and Hβ, consistent with their more extended blue wings visible in Figure 4.10. The rms profile of Lyα exhibits an FWHM comparable to the higher order Balmer lines. Among the helium lines, a

clear ionization dependence is apparent (see Figure 4.11) with significantly broader FWHM for He II λ1640 and He II λ4686 than for He I λ5876. The high-ionization line C IV $\lambda\lambda$1548, 1550 shows the largest FWHM among all measured broad emission lines. The difference of the FWHM values between the higher and lower ionized helium lines as well as the significant higher FWHM of the high-ionization line in respect to the lower ionized Balmer lines therefore implies an ionization dependency of the rms profile line widths.

4.6 Black Hole Mass

The mass of the SMBH is estimated based on the assumption that the velocity of the BLR is virialized and dominated by the gravitational potential of the SMBH (Peterson, et al. 2004). Therefore, a virial mass for each measured emission line is determined with the estimated characteristic radii of the BLR and the line widths of the rms profiles, which only cover the variable component of the broad emission line. The virial mass is then adjusted with a scale factor f to account for unknown geometry, kinematic and inclination of the AGN (Peterson, et al. 2004). Since the line widths of the rms are estimated with their FWHM, a scale factor of $f = 1.8$ is assumed, following Probst, et al. 2026 (see Section 2.2.3). N V $\lambda\lambda$1238, 1242 is excluded in the mass estimation, due to the blend with Lyα and not resolvable absorption in its rms profile, which makes the found FWHM not reliable for the mass estimation. Taking equation 2.7, 2.8 and 2.9, the SMBH mass can be estimated based on the time lag and FWHM for each emission line using:

$$M_{\mathrm{BH}} = 1.8 \cdot \frac{R_{\mathrm{BLR}}\,\mathrm{FWHM}^2}{G}\,. \tag{4.9}$$

The SMBH mass values, as well as the corresponding characteristic radii and FWHM values are listed in Table 4.8.

To obtain a final estimation for the SMBH mass, an inverse-variance weighted mean is calculated. Since the uncertainties are asymmetric, the higher value is adopted with $\sigma_i = \max(\sigma_i^-, \sigma_i^+)$. The weighted mean is then given by

$$\bar{M}_{\mathrm{BH}} = \frac{\sum_i w_i M_{\mathrm{BH},i}}{\sum_i w_i}\,, \qquad w_i = \frac{1}{\sigma_i^2}\,, \tag{4.10}$$

with an uncertainty

$$\sigma_{\bar{M}} = \left(\sum_i w_i\right)^{-1/2}\,. \tag{4.11}$$

This gives a weighted-mean SMBH mass of $\bar{M}_{\rm BH} \approx (1.40 \pm 0.12) \times 10^7\, M_\odot$.

Table 4.8: Estimated characteristic BLR radii, FWHM and SMBH masses.

Line	$R_{\rm BLR}$ [ld]	FWHM (rms)[km/s]	$M_{\rm BH}[10^7 M_\odot]$
Hα	$3.8^{+1.1}_{-0.6}$	3100 ± 300	$1.3^{+0.4}_{-0.2}$
Hβ	$2.8^{+1.0}_{-0.3}$	3400 ± 300	$1.2^{+0.5}_{-0.2}$
Hγ	$2.2^{+0.2}_{-0.4}$	3900 ± 400	$1.2^{+0.2}_{-0.3}$
Hδ	$2.2^{+0.4}_{-0.4}$	5900 ± 2000	$1.9^{+0.4}_{-0.4}$
Lyα	$1.5^{+0.4}_{-0.2}$	4600 ± 500	$1.2^{+0.3}_{-0.2}$
He I λ5876	$3.8^{+0.7}_{-0.4}$	4000 ± 400	$2.1^{+0.4}_{-0.3}$
He II λ1640	$0.8^{+0.6}_{-0.2}$	6900 ± 1500	$1.3^{+1.0}_{-0.3}$
He II λ4686	$1.2^{+0.1}_{-0.3}$	6000 ± 400	$1.6^{+0.2}_{-0.4}$
C IV $\lambda\lambda$1548, 1550	$1.3^{+0.5}_{-0.1}$	8400 ± 1000	$3.2^{+1.3}_{-0.1}$

It has to be noted that the scale factor of $f = 1.8$ does not account the low-inclination $i \sim 11°$ of the elliptic accretion disk, modeled in Ochmann, et al. 2025. Adopting the scaling relation $f \sim \sin^{-2}(i)$ introduced by Krolik 2001, a value of $f \sim 27.5$ would be needed to account for the low inclination. Since Krolik 2001 used the line dispersion to parameterize the velocity dispersion, the relation $\sigma_{\rm line} \approx$ FWHM/2 (Peterson, et al. 2004) must be applied again. Finally, due to the square relation of the velocity dispersion to the black hole mass seen in Equation 4.9, a scale factor of $f \sim 6.8$ is found. Subsequently the derived BH mass has to be multiplied by an additional factor of 3.77, resulting in a weighted-mean SMBH mass of $\bar{M}_{\rm BH} \approx (5.28 \pm 0.12) \times 10^7\, M_\odot$.

4.7 Variation and Bowen Fluorescence of O I λ8446

Emission-lines in the optical range, such as the Balmer and helium lines, are commonly monitored in reverberation mapping campaigns since they are readily accessible in nearby AGN (Peterson, et al. 1991; Kollatschny, Dietrich 1997). This is not the case for the low-ionization line O I λ8446, which, to this point, has never been monitored in a reverberation mapping analysis. Since it exhibits variability in the HST/STIS dataset (see Table 4.4), it is possible to perform reverberation mapping of this line for the first time.

O I λ8446 is also known as a Bowen fluorescence line that can be pumped by Lyβ emission (Grandi 1980). As described in Section 2.3, Lyβ excites O I via a near-resonant transition at λ 1025 Å. This is followed by line transition through the O I λ 11287 transition and subsequently the O I λ 8446 transition, producing the observed O I λ 8446 emission (see Figure 2.5). This process has been identified as the

dominant excitation mechanism of O I λ 8446 in many AGN, rather than recombination (e.g. Rudy, et al. 1989; Rodriguez-Ardila, et al. 2002; Landt, et al. 2008). To investigate if this is the case for NGC 4593 as well, the line ratio of the quintet line O I λ 7774 and O I λ 8446 is derived. If recombination were a significant driver of the O I λ 8446 emission, the quintet line O I λ7774 would be expected to be comparatively strong, with an expected ratio of $\lambda 7774/\lambda\,8446 \approx 1.1$–$1.7$ (Grandi 1980; Landt, et al. 2008). While O I λ 7774 is not detected in the HST/STIS dataset, a ratio of $\lambda 7774/\lambda 8446 \approx 0.2$ can be estimated, by measuring O I λ 7774 in the MUSE spectrum of NGC 4593 presented by Ochmann, et al. 2025. Therefore recombination can be excluded as a significant excitation mechanism for O I λ 8446 in NGC 4593, which indicated that its variability of O I λ 8446 is primarily driven by Lβ Bowen fluorescence. This allows the Bowen-fluorescence relation of O I λ8446 to be examined in a reverberation mapping analysis for the first time.

While Lyβ is not covered in the spectral range of the HST/STIS dataset, it is possible to use Lyα as a proxy for Lyβ, since it is expected that both lines arise under similar physical conditions. Therefore, the time lags between the *Swift* UVW2 and emission line light curves, as well as the CCFs and time lags between O I λ 8446 and Lyα, between Hα and Lyα, and between O I λ 8446 and Hα are derived and shown in Figure 4.12. All light curves show a strong correlation between $\sim 0.75 - 0.8$, with the exception of the O I λ8446 and *Swift* UVW2 light curves, which show a maximum correlation of only 0.6. The time lags and their uncertainties are derived as before. O I λ8446 lags behind Lyα by $2.5^{+1.7}_{-0.3}$ days and behind *Swift* UVW2 by $4.7^{+2.4}_{-1.4}$ days, while Hα lags behind Lyα by $1.8^{+0.5}_{-0.5}$ days and behind *Swift* UVW2 by $3.3^{+1.1}_{-0.6}$ days. Therefore the direct relation of O I λ8446 to UVW2 shows a slightly higher time lag than Hα to UVW2 within uncertainties. Assuming Bowen fluorescence as the dominant excitation mechanism, the lag of O I λ8446 has to be estimated by adding the time lag between the Lyα light curve and the *Swift* UVW2 light curve and the time lag between the Lyα and O I λ8446 light curve. With the Lyα light curve lagging behind the *Swift* UVW2 light curve by $1.0^{+0.4}_{-0.2}$ days, this sums up to a time lag of approximately ~ 3.5 days, which is consistent with the time lag between the Hα and *Swift* UVW2 light curve within uncertainties. Looking at the O I λ8446 and Hα light curves, they show a strong correlation, with O I λ8446 lagging behind Hα by about $0.3^{+1.6}_{-0.1}$ days. This implies that O I λ 8446 is emitted at approximately the same distance as Hα within uncertainties.

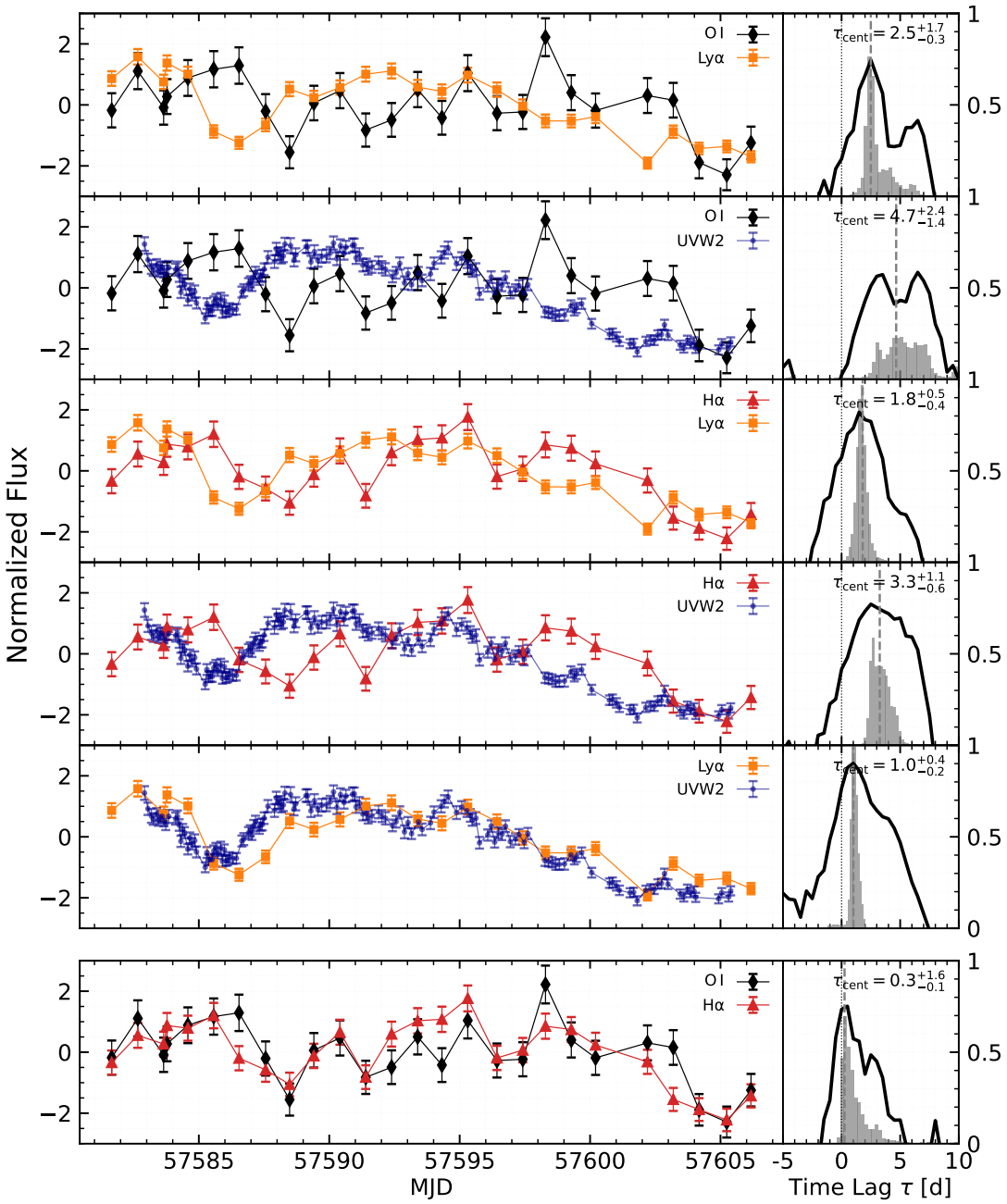

Figure 4.12: The left column displays a comparison of normalized light curves of O I vs Lyα, O I vs *Swift* UVW2, Hα vs Lyα, Hα vs *Swift* UVW2, Lyα vs *Swift* UVW2 and O I vs Hα and their corresponding CCFs. The right column displays the corresponding CCF and centroid distribution. The *Swift* UVW2 light curve is adopted from McHardy, et al. 2018

5. Discussion

In a recent study, Cackett, et al. 2018 conducted an observing campaign of NGC 4593 with HST/STIS (PI: Cackett, E.M, Prop ID 14121), covering the optical to NIR between approximately 2900 Å – 10000 Å as well as the UV range between approximately $\sim$ 1100 Å–1700 Å. The study focused on a reverberation mapping analysis of the UV and optical continua emission of NGC 4593 (Cackett, et al. 2018). However, a reverberation mapping analysis of the BLR based on this dataset had not yet been attempted. Building on the dataset of Cackett, et al. 2018, this thesis presents the first reverberation mapping analysis of the BLR of NGC 4593 based on HST/STIS observations, including broad emission lines that have not been monitored in a reverberation mapping campaign of NGC 4593 yet. In addition, variability in the low-ionization line O I λ 8446 was measured in the HST/STIS dataset (see Table 4.4), which was never monitored in a reverberation mapping campaign before. This enabled the first reverberation mapping analysis of the O I λ 8446 line.

5.1 Structure of the BLR

5.1.1 Time Lags

The extracted light curves of the emission lines show an overall similar shape and strong correlation with the *Swift* UVW2 light curve, exhibiting an CCF peak value between 0.7–0.9. Only the O I λ 8446 light curve shows a lower peak correlation with *Swift* UVW2 of 0.6, which is consistent with the exclusion of recombination as a significant excitation mechanism for O I λ 8446 (see Section 4.7).
Hα and Hβ show time lags of $3.3^{+1.1}_{-0.6}$ and $2.3^{+1.0}_{-0.3}$ days which agrees with the results of earlier works (Kollatschny, Dietrich 1997; Denney, et al. 2006; Williams, et al. 2018). The higher-order Balmer lines Hγ and Hδ show a significantly shorter time lag with $1.7^{+0.2}_{-0.4}$ days and $1.7^{+0.4}_{-0.4}$ days, respectively. This implies a radially stratified structure of the Balmer-line emitting region, where higher-order lines respond more rapidly to continuum variations than lower-order lines, which can be explained by

optical depth effects within the Balmer-line emitting region (Korista, Goad 2004). The time lags among the helium lines exhibit a systematic difference, depending on their ionization level. He I λ5876 lags $3.3^{+0.7}_{-0.4}$ days behind *Swift* UVW2, while the higher-ionized He II λ1640 and He II λ4686 show a much faster response time with lags of $0.3^{+0.6}_{-0.2}$ days and $0.7^{+0.1}_{-0.3}$ days, respectively. Therefore, the time lag of He I λ5876 is consistent with the lag of Hα, while the He II lines exhibit significantly shorter delays.
The high-ionized UV lines all show consistently short lags of approximately ~ 1 day, with values of $1.0^{+0.2}_{-0.4}$, $1.2^{+0.1}_{-0.4}$ and $0.8^{+0.5}_{-0.1}$ days for N V $\lambda\lambda$1238, 1242, Si IV $\lambda\lambda$1393, 1402 and CIV $\lambda\lambda$1548, 1550, respectively.
The ionization dependency seen for the helium line time lags and the consistent smaller time lags of high-ionization lines compared to the the lower ionized Balmer lines implies an ionization stratification structure of the BLR, which is consistent with BLR structures reported for other Seyfert galaxies (e.g Collin-Souffrin, Lasota 1988; Gaskell, Sparke 1986; Kollatschny, et al. 2001).
Since the UVW2 band lags behind the extracted HST/STIS 1150 Å continuum by approximately 0.5 days, this offset was added for the final estimation of the characteristic BLR radii for each emission line (see Table 4.5).

5.1.2 Line Profiles

Based on the assumption that the BLR is virialized and dominated by the gravitational potential of the SMBH, the velocity dispersion of the BLR can be parameterized by the line widths of the rms line profiles broad emission line (Peterson, et al. 2004), like done in earlier reverberation mapping studies (e.g. Kollatschny, Dietrich 1997; Denney, et al. 2006)
The Balmer rms line profiles show a similar asymmetric, double-peaked structure and are shifted toward positive velocities. This shift is also noticeable in the Lyα profile and He I λ5876 profile. This indicates that most of the line variability of these lines originates from the receding part of their emitting regions.
Opposing to that, the maxima of He II λ1640 and He II λ4686 rms profiles show no velocity shift compared to their mean profiles. A similar behavior is observed in the rms profiles of the high-ionization lines N V $\lambda\lambda$1238, 1242, Si IV $\lambda\lambda$1393, 1402 and CIV $\lambda\lambda$1548, 1550. High-ionized broad emission lines often show a blue-shift compared to lower-ionized broad emission lines (Gaskell 1982), which is a possible explanation for the shift in the rms profile.
While Hα and Hβ exhibit FWHM of (3100 ± 300) and (3400 ± 300) respectively, Hγ and Hδ exhibits broader FWHM values of $(3900 \pm 400)\,\mathrm{km\,s^{-1}}$ and $(5900 \pm$

2000) km s^{-1}, respectively, which agrees with a radially stratified structure of the emitting region of the Balmer lines (Korista, Goad 2004).
Similar to the time lags, the FWHM of the helium rms profiles imply a clear ionization dependence. While the lower ionized helium line He I λ5876 shows a line width of (4000±400) km s^{-1}, the higher ionized helium lines He II λ1640 and He II λ4686 exhibit significantly broader line widths of (6900±1000) km s^{-1} and (6000±400) km s^{-1}, respectively. The high-ionization line doublet C IV $\lambda\lambda$1548, 1550 exhibits the broadest rms profile of the monitored lines, with an FWHM of (8400±500) km s^{-1}. Therefore the FWHM of the rms line profiles are consistent with the ionization stratification structure of the BLR inferred by the estimated characteristic BLR radii.

5.1.3 Variability

The variability of the continuum and broad line emission were quantified with the maximum-to-minimum ratio and fractional variability of the light curves, as defined in Rodriguez-Pascual, et al. 1997. The variability of the continuum light curves follows the same trend as reported in Cackett, et al. 2018, with the highest variability in the UV and decreasing variability toward the NIR.
The Balmer line light curves follow an increasing variability trend for higher orders, with the highest fractional variability in Hδ and the lowest in Hα.
Furthermore, the variability of the emission line light curves suggest an ionization dependence, as seen for the time lags and line widths, with higher variability measured for higher ionization, with the exception for the He II λ4686 light curve. A possible explanation for this discrepancy may be the blend with the non-variable Fe II band emission (see Figure 4.9), which interferes with the flux measurement of the line.

5.2 Black Hole Mass

Based on the reverberation mapping results, virial masses were derived for the selected emission lines, and the SMBH mass was estimated using a scale factor of $f = 6.9$. The adopted scale factor accounts for the low inclination angle of $i \sim 11°$ reported by Ochmann, et al. 2025. Its estimation is based on the relation $f \sim \sin^{-2}(i)$ (Krolik 2001), which captures the inclination dependence of the observed line-of-sight velocity dispersion and on the relation $\sigma_{\rm line} \approx$ FWHM/2 (Peterson, et al. 2004), since the velocity dispersion is parameterized with the FWHM of the rms line profiles. Using this approach, an inverse-variance–weighted mean BH mass of $\bar{M}_{\rm BH} \approx (5.28 \pm 0.12) \times 10^7\, M_\odot$ was obtained. Earlier works reported values on the

order of magnitude of $10^7\,M_\odot$ for NGC 4593 (e.g., Kollatschny, Dietrich 1997; Denney, et al. 2006). Using a similar approach, Kollatschny, Dietrich 1997 monitored Hα and estimated the SMBH mass using a scale factor of 1.5, whereas Denney, et al. 2006 monitored Hβ and used a scale factor of 5.5. Rescaling these values to the scale factor of 6.9 used here yields $M \approx 6.44 \times 10^7\,M_\odot$ (Kollatschny, Dietrich 1997) and $M = (1.23 \pm 0.26) \times 10^7\,M_\odot$ (Denney, et al. 2006). Therefore, the SMBH mass found in this analysis is consistent in order of magnitude with these estimates.

5.3 Variation and Bowen Fluorescence of O I λ8446

The low-ionization line O I λ 8446 shows significant variability with $F_{\rm var} = 0.04$ in the HST/STIS dataset. As O I λ 8446 has not previously been included in a reverberation-mapping campaign, this work presents the first reverberation-mapping analysis of this low-ionization line. Furthermore, O I λ 8446 is known to be a Bowen fluorescence line, which can be enhanced by Lyβ emission due to a near-coincidental transition (Grandi 1980). Due to the absence of quintet emission lines in the HST/STIS dataset, recombination can be excluded as a significant excitation mechanism for O I λ 8446 (Grandi 1980). Lyβ excites O I through the near-coincidental transition at λ 1025 Å, followed by line transition via the O I λ 11287 transition and subsequently by the O I λ 8446 transition (see Figure 2.5). This cascade is expected to occur with a photon ratio of 1:1 (Grandi 1980). Since O I λ 11287 is not covered in the HST/STIS dataset, its flux is measured in the NIR SpeX spectra presented by Landt, et al. 2008. From this, a photon ratio of ~ 0.8 between O I λ 8446 and O I λ 11287 is derived, which is close to unity. Together with the exclusion of recombination established above, this suggests that Lyβ pumping is the dominant excitation mechanism of O I λ 8446 in NGC 4593. This enables, for the first time, a reverberation-mapping analysis of the Bowen fluorescence process of O I λ8446. Since Lyβ is not covered in the HST/STIS dataset, Lyα is used as a proxy to investigate the Bowen fluorescence O I λ 8446. By combining the delay between the light curves of Lyα and UVW2 with that between O I λ 8446 and Lyα, a lag of ~ 3.5 days is estimated for O I under Bowen fluorescence, rather than $4.7^{+2.4}_{-1.4}$ days expected for recombination. The resulting Bowen fluorescence lag of O I is thus consistent with the lag of Hα of $3.3^{+1.1}_{-0.6}$ days. Since Hα and O I λ 8446 also exhibit a strong correlation with a negligible time delay of ~ 0.3 days within uncertainty, it can be inferred that O I λ 8446 originates from approximately the same characteristic BLR radius as Hα.

5.4 Summary

This thesis presents the results of the first reverberation-mapping analysis of the broad-line region (BLR) of the Seyfert I galaxy NGC 4593 based on an HST/STIS campaign (PI: Cackett, E.M, Prop ID 14121). This dataset is ideally suited for reverberation mapping thanks to its daily cadence and its broad wavelength coverage spanning parts of the UV and the optical-to-NIR regimes. This enabled a more detailed investigation of the BLR structure than in previous reverberation mapping studies of NGC 4593 by including broad emission lines that had not been covered before. The measured time lags and FWHM values are listed in Tables 4.5 and 4.7, respectively. The results indicate a systematic trend: higher-ionization broad emission lines exhibit shorter time lags and broader line widths than lower-ionization lines, indicating an ionization stratified BLR (Collin-Souffrin, Lasota 1988).
Based on the virial products of the reverberation-mapped lines, an SMBH mass of $\bar{M}_{\mathrm{BH}} \approx (5.28 \pm 0.12) \times 10^7\, M_\odot$ was inferred, which agrees in order of magnitude with earlier estimates (e.g. Kollatschny, Dietrich 1997; Denney, et al. 2006).
In addition, variability of the low-ionization line O I λ 8446 was detected for the first time in a reverberation-mapping analysis. It was shown that this variability is primarily driven through Lyβ fluorescence, making O I λ 8446 the first Bowen-fluorescence line investigated with reverberation mapping. Following the Bowen-fluorescence process, the emitting region was approximately found at the same distance as the emitting region of Hα towards the ionizing continuum. The results of the analysis of the O I λ 8446 variability further led to the publication (Ochmann, et al. 2026).

Bibliography

Aladin Lite (2025). CDS (Centre de Données astronomiques de Strasbourg). URL: `https://aladin.cds.unistra.fr/AladinLite/` (visited on 07/19/2025).

Anderson, J., Bedin, L. R. 2010, *Publications of the Astronomical Society of the Pacific*, 122, 1035.

Antonucci, R. 1993, *Annual Review of Astronomy and Astrophysics*, 31, 473–521.

Beckmann, V., Shrader, C. R. 2013, *The AGN phenomenon: open issues*, URL: `https://arxiv.org/abs/1302.1397`.

Bowen, I. S. 1934, *Publications of the Astronomical Society of the Pacific*, 46, 146–148.

Bowen, I. S. 1947, *Publications of the Astronomical Society of the Pacific*, 59, 196.

Cackett, E. M., Chiang, C.-Y., McHardy, I., et al. 2018, *The Astrophysical Journal*, 857, 53.

Collin-Souffrin, S., Lasota, J.-P. 1988, *Publications of the Astronomical Society of the Pacific*, 100, 1041.

Czerny, B., Hryniewicz, K. 2011, *Astronomy and Astrophysics*, 525, L8.

Denney, K. D., Bentz, M. C., Peterson, B. M., et al. 2006, *Astrophysical Journal Letters*, 653, 152–158.

Dexter, J., Agol, E. 2010, *The Astrophysical Journal*, 727, L24.

Dietrich, M., Kollatschny, W., Alloin, D., et al. 1994, *Astronomy and Astrophysics*, 284, 33–43.

Edelson, R., Krolik, J. 1988, *The Astrophysical Journal*, 333, 646–659.

Gaskell, C. M. 1982, *The Astrophysical Journal*, 263, 79–86.

Gaskell, C. M. 2009, *New Astronomy Reviews*, 53, 140–148.

Gaskell, C. M., Sparke, L. S. 1986, *The Astrophysical Journal*, 305, 175–186.

Gaskell, C. M., Peterson, B. M. 1987, *The Astrophysical Journal Supplement Series*, 65, 1.

Goad, M. R., Korista, K. T., Ruff, A. J. 2012, *Monthly Notices of the Royal Astronomical Society*, 426, 3086–3111.

Graham, A. W., Onken, C. A., Athanassoula, E., et al. 2011, *Monthly Notices of the Royal Astronomical Society*, 412, 2211–2228.

Grandi, S. A. 1980, *The Astrophysical Journal*, 238, 10.

Grier, C. J., Martini, P., Watson, L. C., et al. 2013, *The Astrophysical Journal*, 773, 90.

Horne, K., Peterson, B. M., Collier, S. J., et al. 2004, *Publications of the Astronomical Society of the Pacific*, 116, 465.

Hubble Advanced Spectral Products (2025). Space Telescope Science Institute. URL: `https://archive.stsci.edu/missions-and-data/hst/hasp` (visited on 09/17/2024).

Keel, B. (2002). *Quasars and Active Galactic Nuclei - Optical spectra of various kinds of active galactic nuclei*. Accessed: 2025-12-22. URL: `https://pages.astronomy.ua.edu/keel/agn/spectra.html`.

Kollatschny, W., Dietrich, M. 1997, *Astronomy and Astrophysics*, 323, 5–13.

Kollatschny, W., Bischoff, K., Robinson, E., et al. 2001, *Astronomy and Astrophysics*, 379, 125–135.

Komossa, S. 2007, *Narrow-Line Seyfert 1 Galaxies*, URL: `https://arxiv.org/abs/0710.3326`.

Korista, K. T., Goad, M. R. 2004, *The Astrophysical Journal*, 606, 749–762.

Krolik, J. H. 2001, *The Astrophysical Journal*, 551, 72.

Landt, H., Bentz, M. C., Ward, M. J., et al. 2008, *The Astrophysical Journal Supplement Series*, 174, 282.

McHardy, I. M., Connolly, S. D., Peterson, B. M., et al. 2017, *Monthly Notices of the Royal Astronomical Society*, 465, 273–289.

McHardy, I., Connolly, S., Horne, K., et al. 2018, *Monthly Notices of the Royal Astronomical Society*, 480, 2881–2897.

Mikulski Archive for Space Telescopes (2025). Space Telescope Science Institute. URL: `https://mast.stsci.edu/search/ui/#/hst` (visited on 09/17/2024).

Mo, H., Bosch, F. van den, White, S. 2010, *Galaxy Formation and Evolution*, Cambridge University Press.

NED (2025). *NASA/IPAC Extragalactic Database*. Operated by the Jet Propulsion Laboratory, California Institute of Technology, under contract with NASA. URL: `https://ned.ipac.caltech.edu/` (visited on 07/19/2025).

Netzer, H. 2013, *The Physics and Evolution of Active Galactic Nuclei*, Cambridge University Press, Cambridge.

Netzer, H., Penston, M. V. 1976, *Monthly Notices of the Royal Astronomical Society*, 174, 319–325.

Ochmann, M. W., Weilbacher, P. M., Probst, M. A., et al. 2025, *Astronomy & Astrophysics*, 697, L5.

Ochmann, M. W., Cackett, E. M., Diehl, L., et al. 2026, *Astronomy and Astrophysics*, 705, L11.

Onken, C. A., Ferrarese, L., Merritt, D., et al. 2004, *The Astrophysical Journal*, 615, 645–651.

Osterbrock, D. E. 1977, *The Astrophysical Journal*, 215, 733–745.

Osterbrock, D. E. 1981, *The Astrophysical Journal*, 249, 462–470.

Osterbrock, D. E., Pogge, R. W. 1985, *The Astrophysical Journal*, 297, 166–176.

Peterson, B. M. 1993, *Publications of the Astronomical Society of the Pacific*, 105, 247–268.

Peterson, B. M. 1997, *An Introduction to Active Galactic Nuclei*, Cambridge University Press.

Peterson, B. M., Ferrarese, L., Gilbert, K. M., et al. 2004, *The Astrophysical Journal*, 613, 682–699.

Peterson, B. M., Horne, K. 2004, *Astronomische Nachrichten*, 325, 248–251.

Peterson, B. M., Wanders, I., Horne, K., et al. 1998, *Publications of the Astronomical Society of the Pacific*, 110, 660.

Peterson, B., Balonek, T., Barker, E., et al. 1991, *The Astrophysical Journal*, 368, 119–137.

Probst, M. A., Kollatschny, W., Ochmann, M. W., et al. 2026, *Astronomy and Astrophysics*, 706, A164.

Rees, M. J. 1984, *Annual Review of Astronomy and Astrophysics*, 22, 471–506.

Ricci, C., Trakhtenbrot, B. 2023, *Nature Astronomy*, 7, 1282–1294.

Rodriguez-Ardila, A., Viegas, S., Pastoriza, M. G., et al. 2002, *The Astrophysical Journal*, 572, 94–104.

Rodriguez-Pascual, P., Alloin, D., Clavel, J., et al. 1997, *The Astrophysical Journal Supplement Series*, 110, 9.

Rudy, R. J., Rossano, G. S., Puetter, R. 1989, *The Astrophysical Journal*, 342, 235–237.

Seyfert, C. K. 1943, *The Astrophysical Journal*, 97, 28–40.

Shakura, N. I., Sunyaev, R. A. 1973, *Astronomy and Astrophysics*, 24, 337–355.

Sher, D. 1968, *Journal of the Royal Astronomical Society of Canada*, 62, 105.

STIS (2025). *STIS Instrument Handbook*. URL: https://hst-docs.stsci.edu/stisihb (visited on 03/09/2026).

STScI (2025). *Digitized Sky Survey*. IPAC. DOI: 10.26131/IRSA441. URL: https://www.ipac.caltech.edu/doi/irsa/10.26131/IRSA441 (visited on 07/19/2025).

Ulrich, M.-H., Maraschi, L., Urry, C. M. 1997, *Annual Review of Astronomy and Astrophysics*, 35, 445–502.

Urry, C. M., Padovani, P. 1995, *Publications of the Astronomical Society of the Pacific*, 107, 803–845.

Véron-Cetty, M.-P., Véron, P., Gonçalves, A. 2001, *Astronomy and Astrophysics*, 372, 730–754.

Williams, P. R., Pancoast, A., Treu, T., et al. 2018, *The Astrophysical Journal*, 866, 75.

A. Additional Tables

Table A.1: Integrated line fluxes of the Balmer lines in units of $10^{-15}\,\mathrm{erg\,cm^{-2}\,s^{-1}}$.

Mod. Julian Date	Hα	Hβ	Hγ	Hδ
57581.66	1205.51 ± 17.23	367.89 ± 5.27	171.39 ± 2.47	90.58 ± 1.31
57582.66	1244.38 ± 17.78	370.18 ± 5.29	176.10 ± 2.54	90.95 ± 1.32
57583.65	1232.09 ± 17.61	383.98 ± 5.50	174.51 ± 2.52	91.69 ± 1.32
57583.78	1258.49 ± 17.99	391.18 ± 5.59	176.92 ± 2.55	97.85 ± 1.45
57584.58	1254.65 ± 17.93	383.40 ± 5.49	173.64 ± 2.49	89.34 ± 1.29
57585.57	1272.67 ± 18.19	377.94 ± 5.41	168.90 ± 2.44	81.86 ± 1.18
57586.54	1211.72 ± 17.32	369.67 ± 5.29	164.00 ± 2.38	77.50 ± 1.15
57587.56	1195.11 ± 17.08	362.28 ± 5.18	155.64 ± 2.26	72.89 ± 1.09
57588.48	1174.30 ± 16.78	350.50 ± 5.02	155.03 ± 2.23	84.14 ± 1.22
57589.41	1215.04 ± 17.36	365.75 ± 5.23	163.75 ± 2.35	86.09 ± 1.23
57590.41	1248.90 ± 17.85	380.63 ± 5.45	174.34 ± 2.52	87.45 ± 1.27
57591.40	1184.66 ± 16.93	359.19 ± 5.15	166.88 ± 2.39	86.83 ± 1.25
57592.39	1246.21 ± 17.81	371.93 ± 5.32	170.33 ± 2.45	87.49 ± 1.25
57593.39	1265.25 ± 18.08	385.86 ± 5.52	167.52 ± 2.43	85.42 ± 1.26
57594.32	1267.38 ± 18.11	363.98 ± 5.20	164.09 ± 2.37	86.90 ± 1.25
57595.31	1297.21 ± 18.54	373.16 ± 5.33	178.51 ± 2.57	88.90 ± 1.29
57596.43	1212.13 ± 17.32	373.34 ± 5.34	170.05 ± 2.45	89.21 ± 1.29
57597.42	1223.29 ± 17.48	377.38 ± 5.40	171.26 ± 2.48	88.62 ± 1.34
57598.29	1257.53 ± 17.97	381.84 ± 5.46	169.14 ± 2.43	85.64 ± 1.23
57599.28	1252.72 ± 17.90	366.60 ± 5.24	161.63 ± 2.32	86.94 ± 1.34
57600.21	1230.55 ± 17.59	359.42 ± 5.15	163.95 ± 2.36	78.81 ± 1.14
57602.20	1206.54 ± 17.24	347.21 ± 4.97	157.00 ± 2.27	74.86 ± 1.08
57603.19	1152.79 ± 16.47	336.27 ± 4.81	152.30 ± 2.20	73.73 ± 1.09
57604.18	1138.30 ± 16.27	331.11 ± 4.73	144.49 ± 2.09	68.43 ± 1.00
57605.24	1123.43 ± 16.05	329.74 ± 4.72	145.78 ± 2.10	67.29 ± 0.97
57606.17	1157.88 ± 16.55	327.00 ± 4.68	151.56 ± 2.19	71.76 ± 1.05

Table A.2: Integrated line fluxes of the helium lines in units of $10^{-15}\,\mathrm{erg\,cm^{-2}\,s^{-1}}$.

Mod. Julian Date	He I λ 5876	He II λ 1640	He II λ 4686
57581.66	88.83 ± 1.27	212.88 ± 3.17	91.65 ± 1.37
57582.66	95.44 ± 1.38	129.87 ± 1.86	97.47 ± 1.43
57583.65	85.38 ± 1.23	212.27 ± 3.14	90.34 ± 1.37
57583.78	90.38 ± 1.30	130.67 ± 1.87	93.67 ± 1.34
57584.58	87.62 ± 1.25	127.94 ± 1.83	93.35 ± 1.36
57585.57	84.42 ± 1.22	69.66 ± 1.00	62.15 ± 0.97
57586.54	86.17 ± 1.23	87.56 ± 1.25	55.35 ± 0.86
57587.56	80.24 ± 1.15	128.24 ± 1.83	73.39 ± 1.09
57588.48	78.14 ± 1.12	202.66 ± 3.04	83.81 ± 1.22
57589.41	82.46 ± 1.18	173.16 ± 2.47	90.29 ± 1.33
57590.41	84.99 ± 1.22	163.57 ± 2.35	98.08 ± 1.45
57591.40	85.44 ± 1.23	166.21 ± 2.38	82.87 ± 1.25
57592.39	91.32 ± 1.31	109.50 ± 1.56	82.20 ± 1.21
57593.39	92.08 ± 1.32	129.79 ± 1.85	77.89 ± 1.19
57594.32	88.01 ± 1.26	148.61 ± 2.12	77.95 ± 1.17
57595.31	91.64 ± 1.31	147.11 ± 2.10	87.46 ± 1.26
57596.43	89.22 ± 1.28	180.50 ± 2.58	86.09 ± 1.26
57597.42	87.79 ± 1.25	102.43 ± 1.46	84.19 ± 1.24
57598.29	92.02 ± 1.32	133.45 ± 1.91	63.82 ± 0.97
57599.28	85.75 ± 1.23	154.02 ± 2.21	68.41 ± 1.00
57600.21	78.87 ± 1.15	68.31 ± 0.98	65.30 ± 1.05
57602.20	81.65 ± 1.17	99.29 ± 1.42	55.33 ± 0.94
57603.19	68.14 ± 0.97	122.91 ± 1.76	66.15 ± 1.00
57604.18	77.57 ± 1.12	81.74 ± 1.17	55.44 ± 0.85
57605.24	75.61 ± 1.08	84.83 ± 1.21	65.46 ± 1.01
57606.17	77.40 ± 1.11	88.51 ± 1.37	61.22 ± 0.96

Table A.3: Integrated line fluxes of Lyα and O I λ 8446 in units of 10^{-15} erg cm^{-2} s^{-1}.

Mod. Julian Date	Lyα	O I λ 8446
57581.66	891.43 ± 12.80	82.81 ± 1.28
57582.66	948.75 ± 13.65	87.56 ± 1.34
57583.65	882.65 ± 12.61	83.15 ± 1.27
57583.78	932.39 ± 13.33	84.47 ± 1.31
57584.58	903.36 ± 12.94	86.73 ± 1.32
57585.57	752.05 ± 10.76	87.78 ± 1.32
57586.54	722.18 ± 10.56	88.23 ± 1.33
57587.56	769.32 ± 11.06	82.70 ± 1.22
57588.48	863.71 ± 12.34	77.73 ± 1.22
57589.41	841.10 ± 12.03	83.69 ± 1.25
57590.41	867.92 ± 12.42	85.19 ± 1.35
57591.40	902.89 ± 13.04	80.42 ± 1.23
57592.39	911.50 ± 13.03	81.65 ± 1.27
57593.39	869.03 ± 12.49	85.32 ± 1.28
57594.32	857.61 ± 12.29	81.90 ± 1.26
57595.31	900.53 ± 12.88	87.31 ± 1.32
57596.43	862.20 ± 12.61	82.46 ± 1.23
57597.42	818.86 ± 11.71	82.61 ± 1.27
57598.29	779.84 ± 11.19	91.66 ± 1.38
57599.28	779.59 ± 11.17	84.95 ± 1.27
57600.21	791.15 ± 11.31	82.78 ± 1.27
57602.20	668.75 ± 9.58	84.60 ± 1.28
57603.19	751.53 ± 10.74	84.03 ± 1.26
57604.18	707.14 ± 10.11	76.48 ± 1.19
57605.24	712.70 ± 10.25	75.00 ± 1.12
57606.17	685.62 ± 9.83	78.86 ± 1.16

Table A.4: Integrated line fluxes of N V $\lambda\lambda$1238, 1242, Si IV $\lambda\lambda$1393, 1402 and C IV $\lambda\lambda$1548, 1550 in units of $10^{-15}\,\mathrm{erg\,cm^{-2}\,s^{-1}}$.

Mod. Julian Date	N V $\lambda\lambda$1238, 1242	Si IV $\lambda\lambda$1393, 1402	C IV $\lambda\lambda$1548, 1550
57581.66	284.14 ± 4.58	355.00 ± 5.78	1655.68 ± 23.68
57582.66	326.96 ± 5.01	342.33 ± 5.42	1555.58 ± 22.23
57583.65	248.31 ± 3.65	301.07 ± 4.44	1564.35 ± 22.38
57583.78	270.85 ± 3.92	316.05 ± 4.58	1451.62 ± 20.74
57584.58	272.73 ± 4.04	310.87 ± 4.64	1476.29 ± 21.10
57585.57	208.29 ± 3.03	279.73 ± 4.06	1268.41 ± 18.13
57586.54	201.02 ± 3.84	219.34 ± 4.53	1153.09 ± 16.48
57587.56	198.44 ± 3.18	225.26 ± 3.70	1293.54 ± 18.48
57588.48	256.28 ± 3.80	282.43 ± 4.25	1468.51 ± 21.13
57589.41	255.85 ± 3.68	317.97 ± 4.58	1403.65 ± 20.06
57590.41	272.26 ± 4.02	309.23 ± 4.61	1454.56 ± 20.79
57591.40	257.62 ± 4.29	325.08 ± 5.43	1490.29 ± 21.30
57592.39	279.79 ± 4.00	306.93 ± 4.39	1392.36 ± 19.90
57593.39	246.94 ± 3.86	301.28 ± 4.75	1480.79 ± 21.16
57594.32	270.57 ± 4.00	271.71 ± 4.09	1398.33 ± 19.98
57595.31	285.33 ± 4.10	288.11 ± 4.16	1467.13 ± 20.97
57596.43	259.02 ± 4.81	311.73 ± 5.95	1423.58 ± 20.34
57597.42	228.13 ± 3.32	245.15 ± 3.60	1373.93 ± 19.63
57598.29	189.23 ± 2.95	254.04 ± 3.94	1433.77 ± 20.49
57599.28	224.96 ± 3.39	242.07 ± 3.73	1357.27 ± 19.40
57600.21	218.32 ± 3.16	230.64 ± 3.36	1291.92 ± 18.46
57602.20	188.67 ± 2.81	228.31 ± 3.41	1174.22 ± 16.78
57603.19	241.00 ± 3.46	277.80 ± 3.99	1264.93 ± 18.08
57604.18	219.20 ± 3.14	242.07 ± 3.48	1222.66 ± 17.47
57605.24	202.63 ± 3.16	248.51 ± 3.93	1277.10 ± 18.25
57606.17	194.35 ± 3.12	227.54 ± 3.71	1287.43 ± 18.41

Table A.5: Continuum flux density in units of 10^{-15}erg cm^{-2} s^{-1} Å^{-1}.

Mod. Julian Date	Cont. 1150	Cont. 4010	Cont. 4440	Cont. 5100	Cont. 6110	Cont. 6880	Cont. 8015	Cont. 8900
57581.66	10.88 ± 0.55	3.98 ± 0.06	3.56 ± 0.06	2.63 ± 0.05	2.11 ± 0.04	1.92 ± 0.03	1.63 ± 0.03	1.48 ± 0.03
57582.66	11.94 ± 0.71	4.21 ± 0.06	3.73 ± 0.06	2.77 ± 0.04	2.27 ± 0.04	2.01 ± 0.03	1.69 ± 0.03	1.51 ± 0.03
57583.65	9.00 ± 0.14	3.70 ± 0.05	3.40 ± 0.06	2.49 ± 0.05	2.06 ± 0.03	1.85 ± 0.03	1.53 ± 0.03	1.42 ± 0.02
57583.78	8.72 ± 0.26	3.74 ± 0.06	3.41 ± 0.05	2.57 ± 0.04	2.13 ± 0.03	1.89 ± 0.03	1.57 ± 0.04	1.44 ± 0.03
57584.58	7.15 ± 0.41	3.73 ± 0.05	3.38 ± 0.05	2.42 ± 0.04	2.05 ± 0.03	1.88 ± 0.03	1.65 ± 0.03	1.51 ± 0.03
57585.57	6.62 ± 0.24	3.41 ± 0.05	3.11 ± 0.06	2.26 ± 0.04	1.86 ± 0.03	1.75 ± 0.03	1.56 ± 0.03	1.42 ± 0.03
57586.54	7.01 ± 0.97	3.37 ± 0.05	3.03 ± 0.05	2.20 ± 0.04	1.77 ± 0.03	1.62 ± 0.03	1.37 ± 0.02	1.34 ± 0.03
57587.56	12.19 ± 0.57	3.89 ± 0.06	3.37 ± 0.06	2.45 ± 0.04	2.00 ± 0.03	1.75 ± 0.03	1.46 ± 0.02	1.37 ± 0.02
57588.48	12.31 ± 0.20	3.86 ± 0.06	3.48 ± 0.05	2.53 ± 0.04	2.08 ± 0.03	1.79 ± 0.03	1.49 ± 0.03	1.36 ± 0.03
57589.41	12.74 ± 0.25	4.06 ± 0.06	3.60 ± 0.06	2.65 ± 0.04	2.06 ± 0.03	1.91 ± 0.03	1.60 ± 0.02	1.44 ± 0.03
57590.41	13.51 ± 0.37	4.16 ± 0.06	3.55 ± 0.06	2.57 ± 0.04	2.12 ± 0.03	1.92 ± 0.03	1.66 ± 0.04	1.51 ± 0.03
57591.40	10.31 ± 0.85	3.79 ± 0.05	3.39 ± 0.05	2.47 ± 0.04	2.07 ± 0.04	1.81 ± 0.03	1.49 ± 0.03	1.40 ± 0.02
57592.39	8.49 ± 0.13	3.74 ± 0.05	3.30 ± 0.06	2.42 ± 0.04	1.99 ± 0.04	1.86 ± 0.03	1.59 ± 0.04	1.48 ± 0.03
57593.39	9.36 ± 0.61	3.77 ± 0.06	3.42 ± 0.06	2.44 ± 0.04	2.03 ± 0.03	1.82 ± 0.03	1.63 ± 0.03	1.43 ± 0.03
57594.32	10.35 ± 0.41	3.73 ± 0.05	3.37 ± 0.06	2.40 ± 0.04	2.07 ± 0.03	1.90 ± 0.03	1.61 ± 0.04	1.48 ± 0.03
57595.31	9.06 ± 0.22	3.77 ± 0.05	3.32 ± 0.05	2.47 ± 0.04	2.12 ± 0.03	1.90 ± 0.03	1.65 ± 0.03	1.52 ± 0.03
57596.43	7.71 ± 1.17	3.45 ± 0.05	3.08 ± 0.06	2.26 ± 0.04	1.90 ± 0.03	1.69 ± 0.03	1.44 ± 0.02	1.35 ± 0.02
57597.42	7.77 ± 0.27	3.34 ± 0.06	3.07 ± 0.05	2.29 ± 0.05	1.85 ± 0.03	1.69 ± 0.03	1.48 ± 0.03	1.38 ± 0.03
57598.29	7.45 ± 0.46	3.25 ± 0.05	3.01 ± 0.06	2.17 ± 0.03	1.82 ± 0.03	1.69 ± 0.03	1.46 ± 0.02	1.41 ± 0.03
57599.28	7.66 ± 0.35	3.14 ± 0.10	2.91 ± 0.05	2.06 ± 0.04	1.77 ± 0.03	1.63 ± 0.03	1.41 ± 0.02	1.35 ± 0.03
57600.21	5.35 ± 0.21	2.97 ± 0.04	2.76 ± 0.05	1.95 ± 0.03	1.67 ± 0.03	1.55 ± 0.03	1.40 ± 0.03	1.34 ± 0.03
57602.20	6.33 ± 0.31	2.79 ± 0.04	2.52 ± 0.06	1.77 ± 0.03	1.56 ± 0.02	1.43 ± 0.02	1.27 ± 0.02	1.21 ± 0.02
57603.19	5.24 ± 0.13	2.71 ± 0.04	2.53 ± 0.04	1.81 ± 0.03	1.54 ± 0.03	1.38 ± 0.02	1.21 ± 0.02	1.18 ± 0.02
57604.18	5.65 ± 0.13	2.68 ± 0.04	2.50 ± 0.05	1.79 ± 0.03	1.49 ± 0.03	1.34 ± 0.02	1.20 ± 0.03	1.14 ± 0.02
57605.24	5.50 ± 0.51	2.73 ± 0.04	2.46 ± 0.05	1.83 ± 0.03	1.52 ± 0.03	1.33 ± 0.02	1.18 ± 0.02	1.14 ± 0.02
57606.17	5.87 ± 0.37	2.69 ± 0.04	2.42 ± 0.04	1.78 ± 0.03	1.52 ± 0.03	1.40 ± 0.02	1.28 ± 0.02	1.19 ± 0.02

Danksagung

An dieser Stelle möchte ich mich bei allen Menschen bedanken, ohne deren Unterstützung ich diese Arbeit nicht hätte realisieren können.
Mein erster Dank gilt meinem Betreuer Dr. Martin Ochmann und meinem Prüfer Prof. Dr. Wolfram Kollatschny. Sie haben mir viele Einblicke in die Themen meiner Arbeit gegeben und mir geholfen, die Zusammenhänge zu verstehen und die richtigen Schlüsse zu ziehen. Besonders dankbar bin ich dafür, dass sie mich unterstützt und mir die nötigen Freiheiten gegeben haben, sodass ich auch in schwierigeren Phasen vorankommen konnte.
Außerdem möchte ich mich bei Malte Probst bedanken, dessen Python-Tools mir die Analyse erheblich erleichtert haben und der mir bei Fragen stets hilfreich zur Seite stand.
Hervorheben möchte ich, dass Dr. Martin Ochmann stets ein offenes Ohr für mich hatte, mich jederzeit unterstützte und mir bei Verständnisproblemen stets weitergeholfen hat. Dafür und auch für das viele Gegenlesen meiner Masterarbeit danke ich ihm vielmals.
Mein Dank gilt außerdem Prof. Dr. Stefan Dreizler dafür, dass er sich bereiterklärt hat, als Zweitprüfer für meine Arbeit zu fungieren.
Ich möchte mich auch bei meiner Familie bedanken – besonders bei meinen Eltern Susanne und Martin, meinem Stiefvater Martin sowie meinem Großvater Wolfgang – für die vielfältige Unterstützung und den Rückhalt, den sie mir während des Studiums gegeben haben. Ohne euch hätte ich das nicht geschafft.
Schließlich möchte ich mich noch bei all meinen Freunden bedanken, die mich in den vergangenen Jahren begleitet und mich mit Freude und wertvollen Ratschlägen unterstützt haben.

Verification of examination registration in FlexNow

Name: Mr Lukas Diehl
Matriculation No.: 23421313

Semester: SoSe25
Degree Course: Physics (Master of Science)
Module: Masterarbeit
Exam: Masterarbeit - Physik

Declaration

I hereby declare that I have produced this work independently and without outside assistance, and have used only the sources and tools stated.

I have clearly identified the sources of any sections from other works that I have quoted or given in essence.

I have complied with the guidelines on good academic practice at the University of Göttingen.

If a digital version has been submitted, it is identical to the written one.

I am aware that failure to comply with these principles will result in the examination being graded “nicht bestanden”, i.e. failed.

Göttingen, 9th March 2026 Lukas Diehl