Bond Yields by Credit Rating (percentage points)

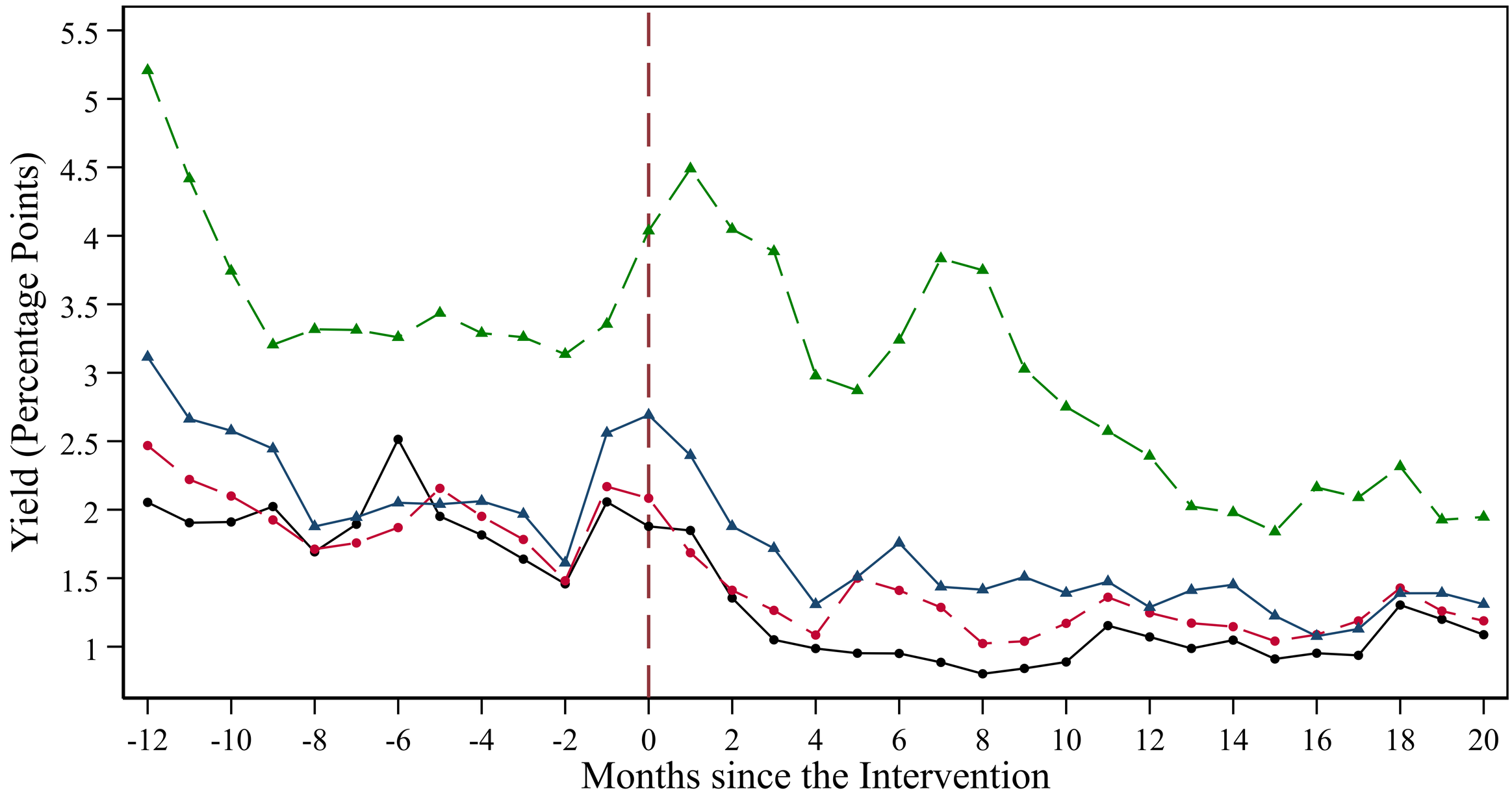
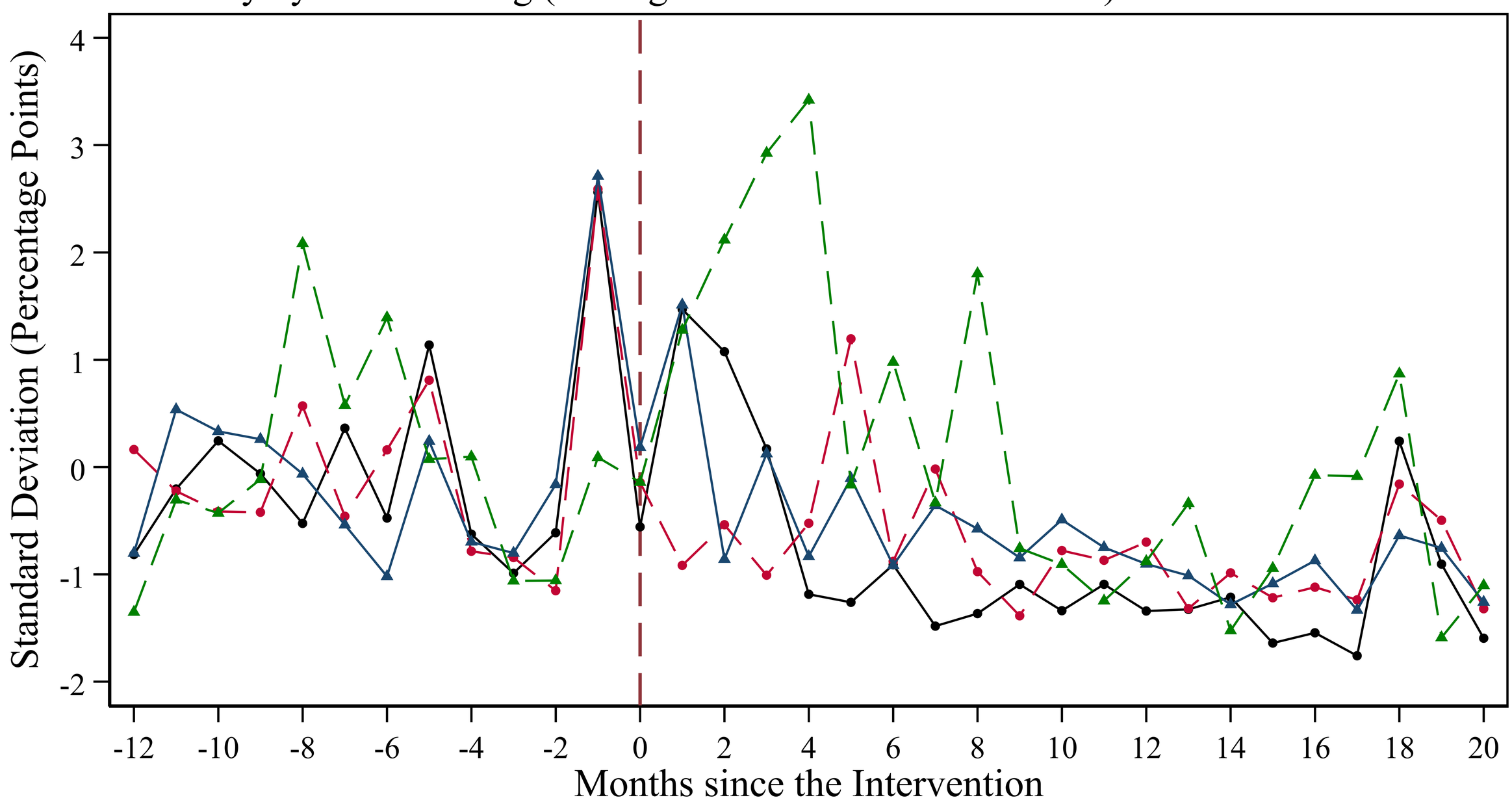
Volatility by Credit Rating (Average SD on Standardized Units)