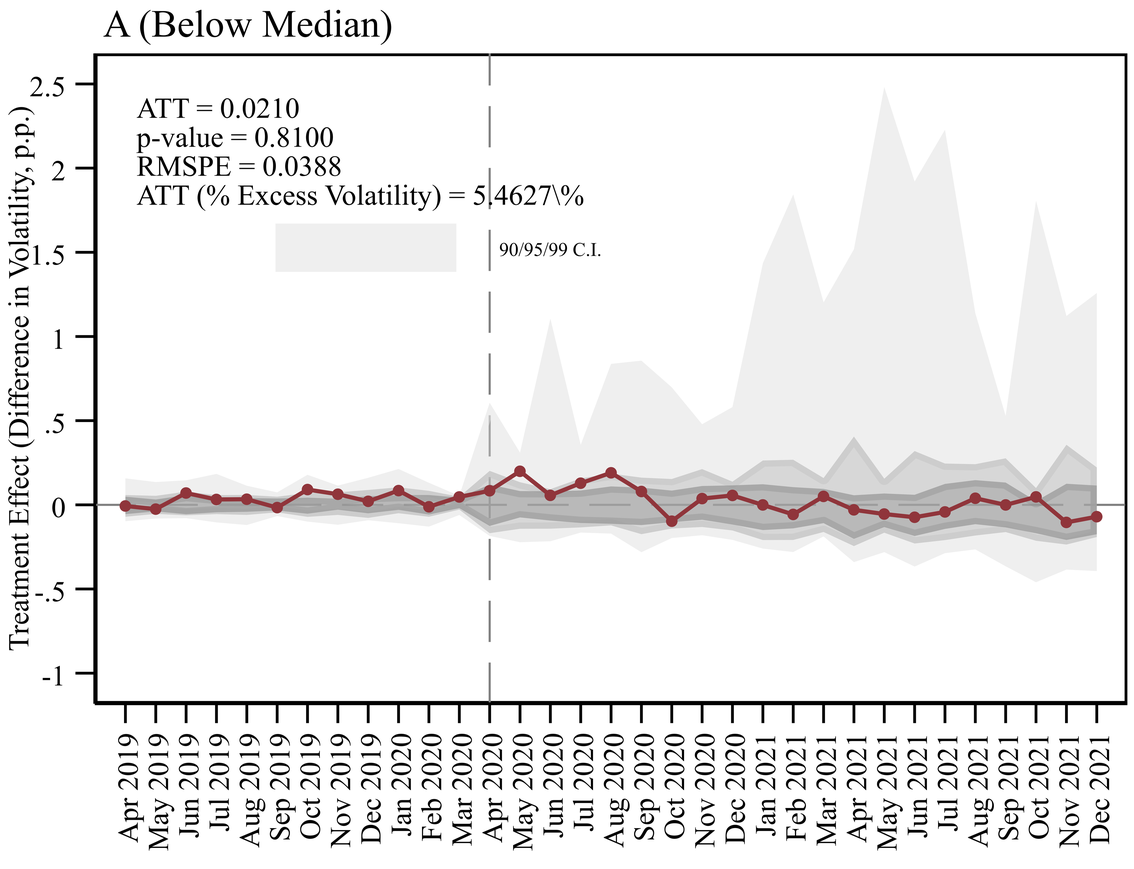
A (Below Median)
ATT = 0.0210
p-value = 0.8100
RMSPE = 0.0388
ATT (% Excess Volatility) = 5.4627\%
90/95/99 C.I.
Treatment Effect (Difference in Volatility, p.p.)

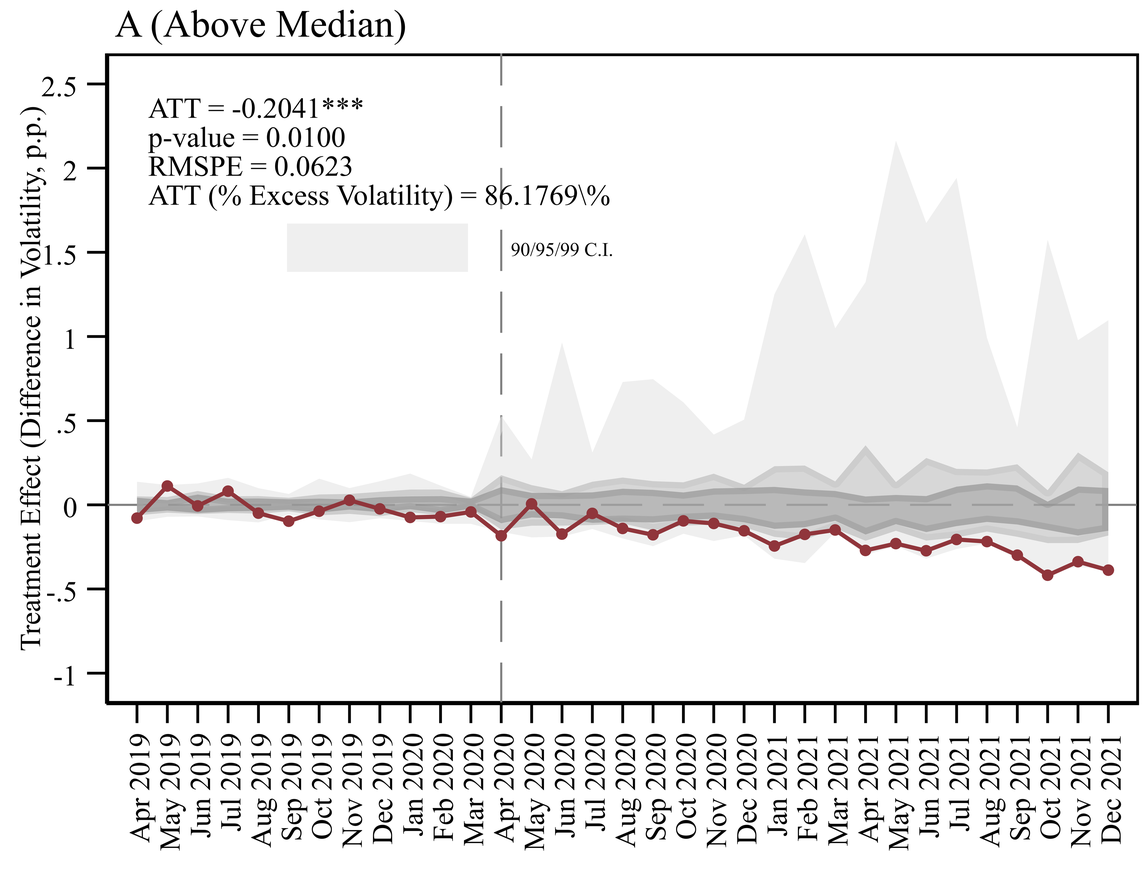
A (Above Median)
ATT = -0.2041***
p-value = 0.0100
RMSPE = 0.0623
ATT (% Excess Volatility) = 86.1769\%
90/95/99 C.I.
Treatment Effect (Difference in Volatility, p.p.)

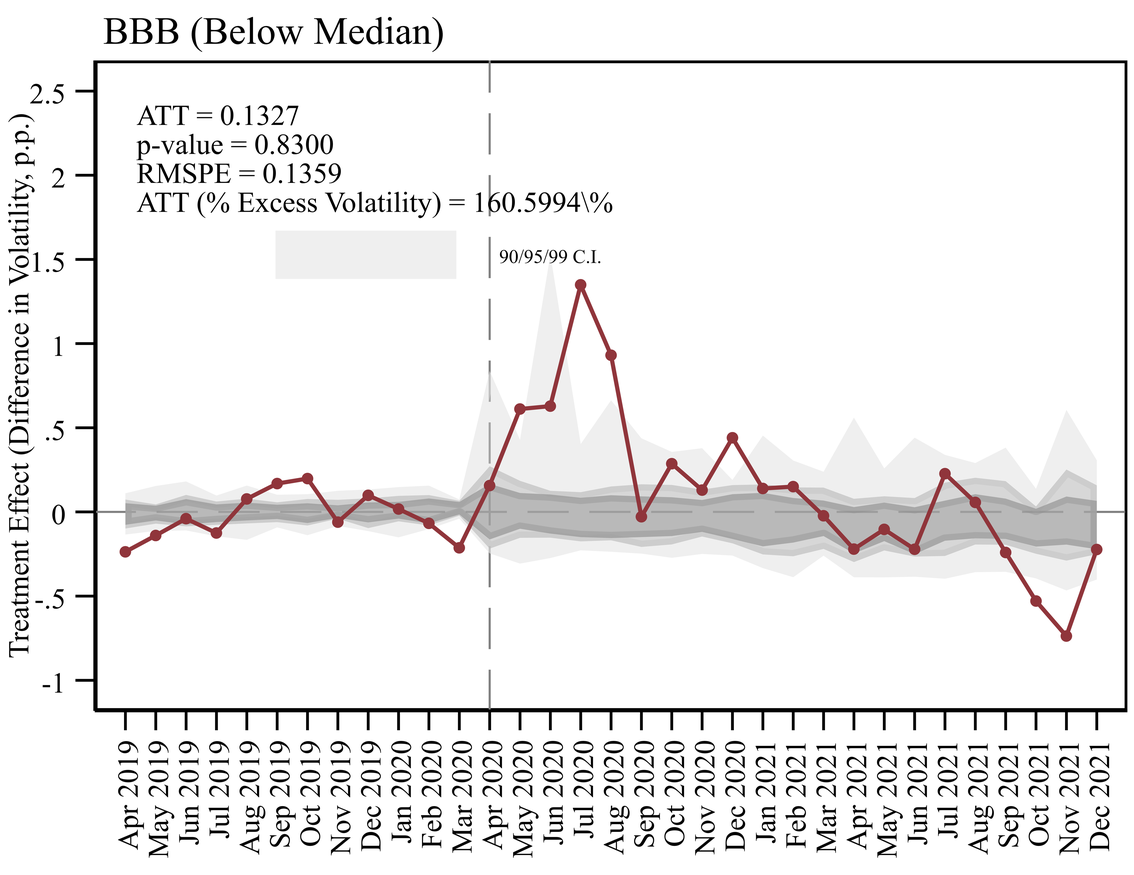
BBB (Below Median)
ATT = 0.1327
p-value = 0.8300
RMSPE = 0.1359
ATT (% Excess Volatility) = 160.5994\%
90/95/99 C.I.
Treatment Effect (Difference in Volatility, p.p.)

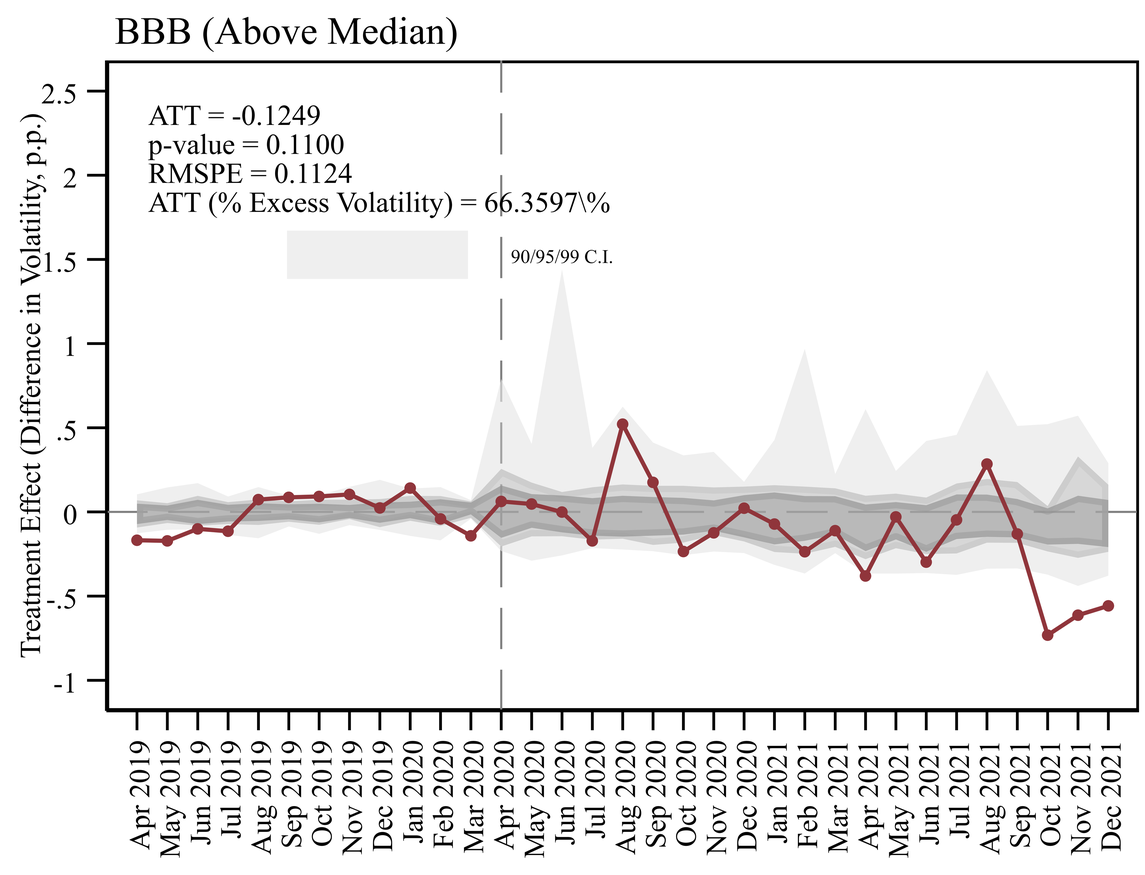
BBB (Above Median)
ATT = -0.1249
p-value = 0.1100
RMSPE = 0.1124
ATT (% Excess Volatility) = 66.3597\%
90/95/99 C.I.
Treatment Effect (Difference in Volatility, p.p.)