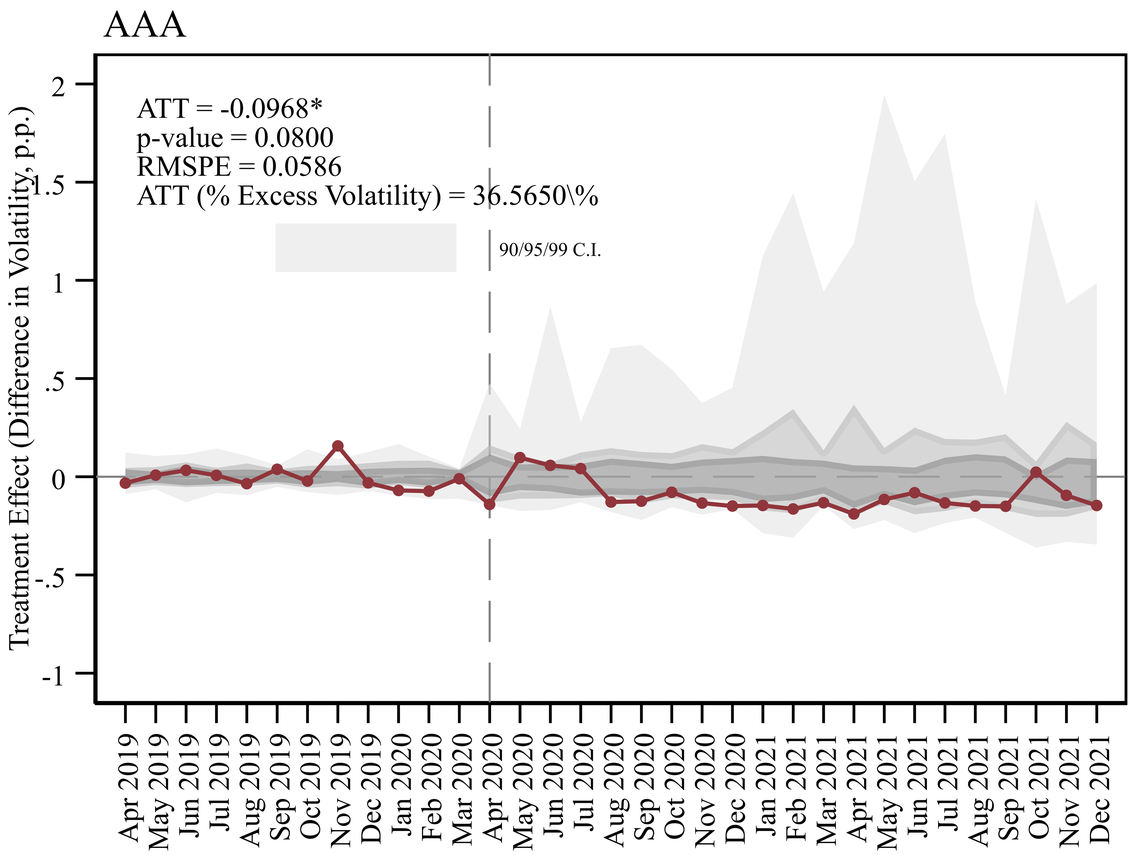
AAA
ATT = -0.0968*
p-value = 0.0800
RMSPE = 0.0586
ATT (% Excess Volatility) = 36.5650\%
90/95/99 C.I.
Treatment Effect (Difference in Volatility, p.p.)

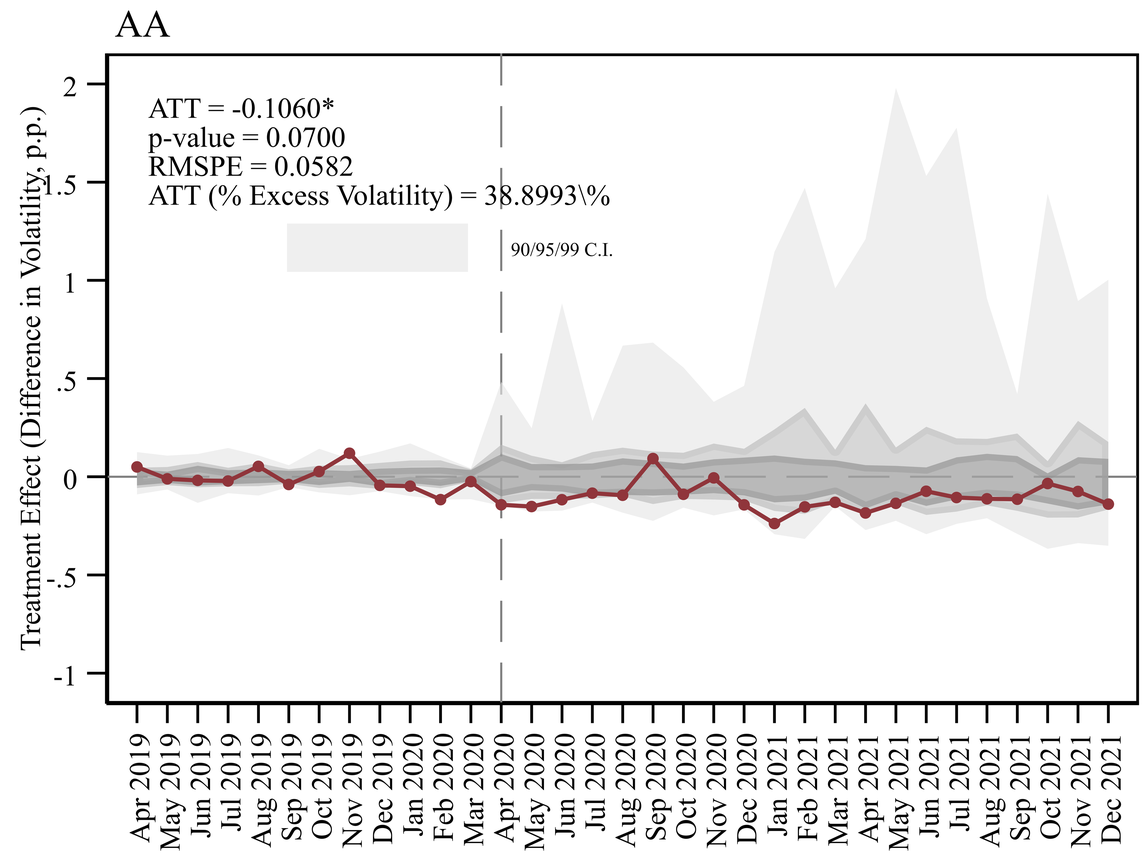
AA
ATT = -0.1060*
p-value = 0.0700
RMSPE = 0.0582
ATT (% Excess Volatility) = 38.8993\%
90/95/99 C.I.
Treatment Effect (Difference in Volatility, p.p.)

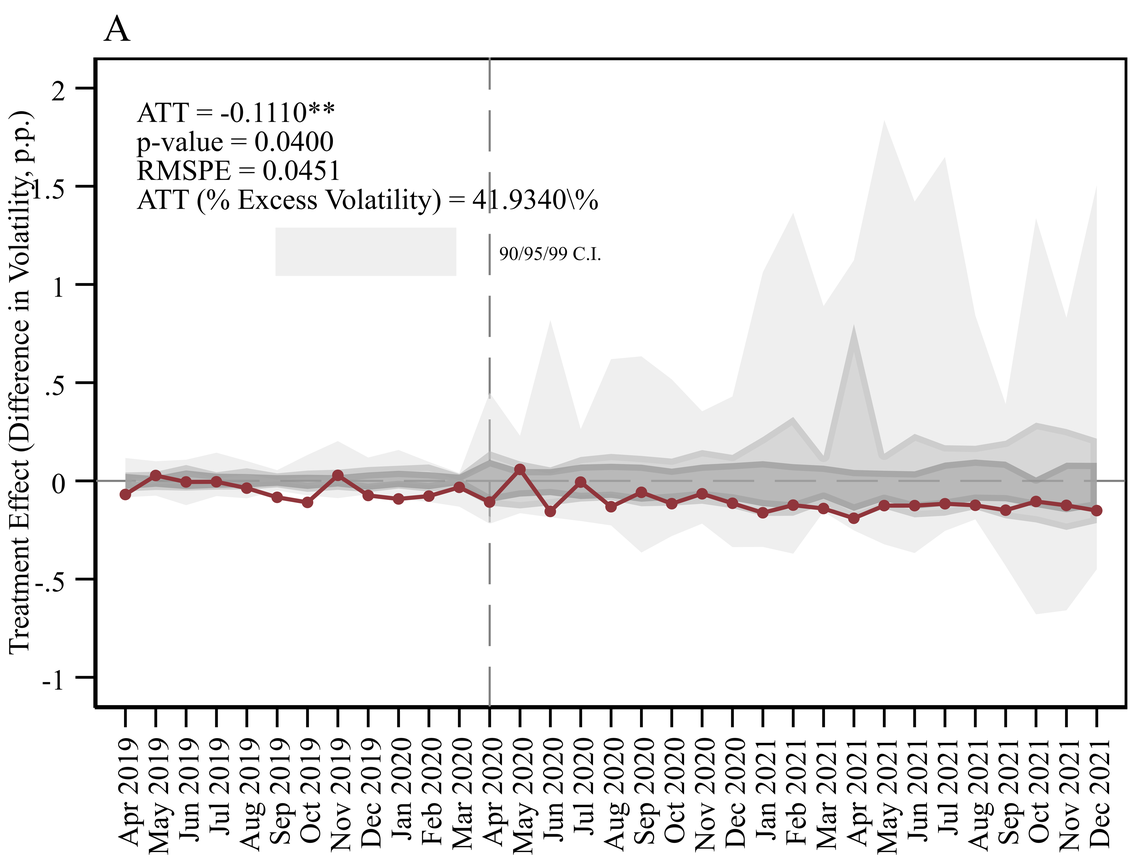
A
ATT = -0.1110**
p-value = 0.0400
RMSPE = 0.0451
ATT (% Excess Volatility) = 41.9340\%
90/95/99 C.I.
Treatment Effect (Difference in Volatility, p.p.)

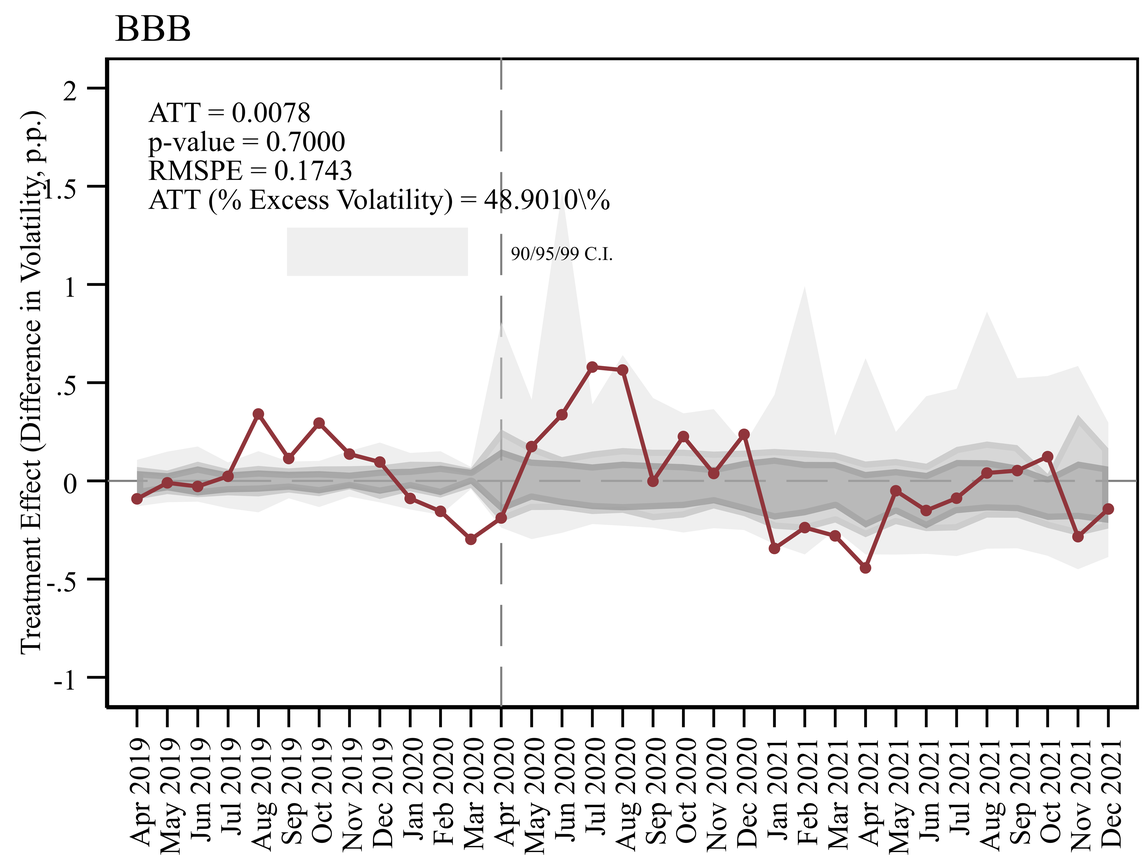
BBB
ATT = 0.0078
p-value = 0.7000
RMSPE = 0.1743
ATT (% Excess Volatility) = 48.9010\%
90/95/99 C.I.
Treatment Effect (Difference in Volatility, p.p.)