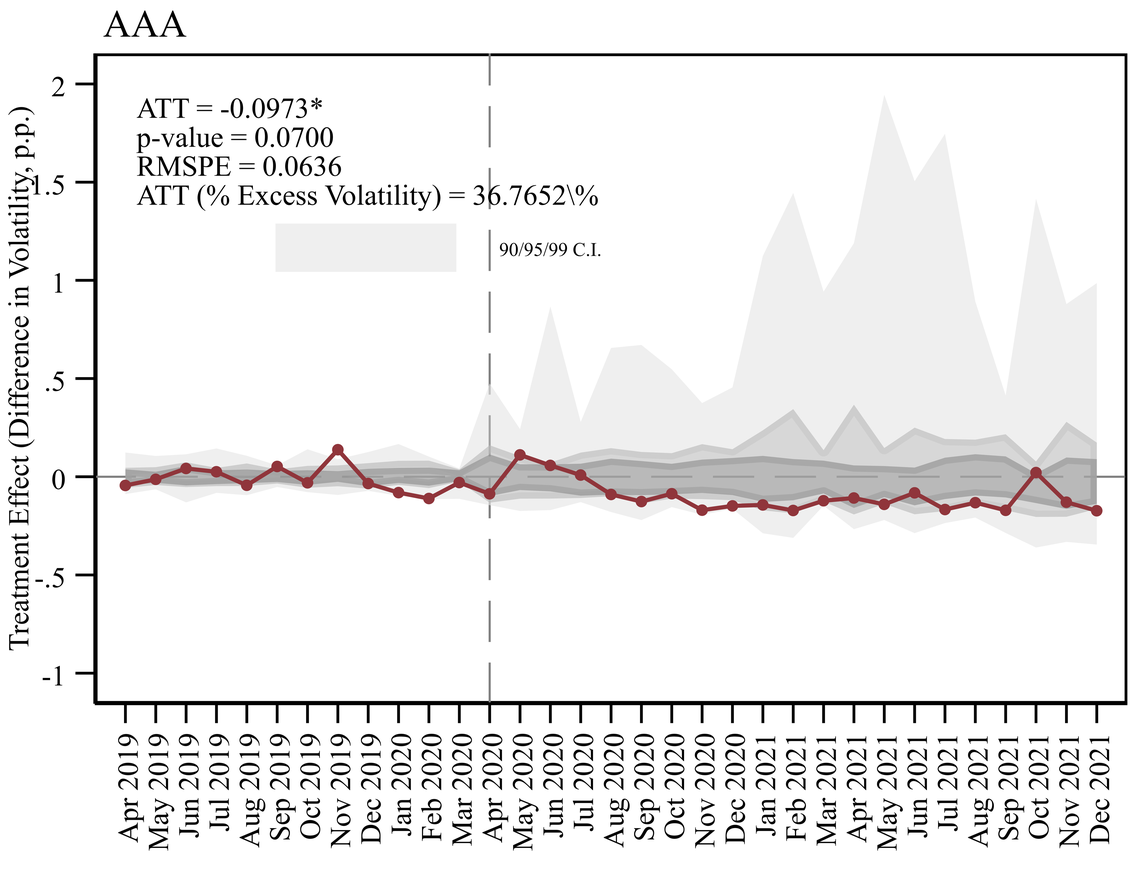
AAA
ATT = -0.0973*
p-value = 0.0700
RMSPE = 0.0636
ATT (% Excess Volatility) = 36.7652\%
90/95/99 C.I.
Treatment Effect (Difference in Volatility, p.p.)

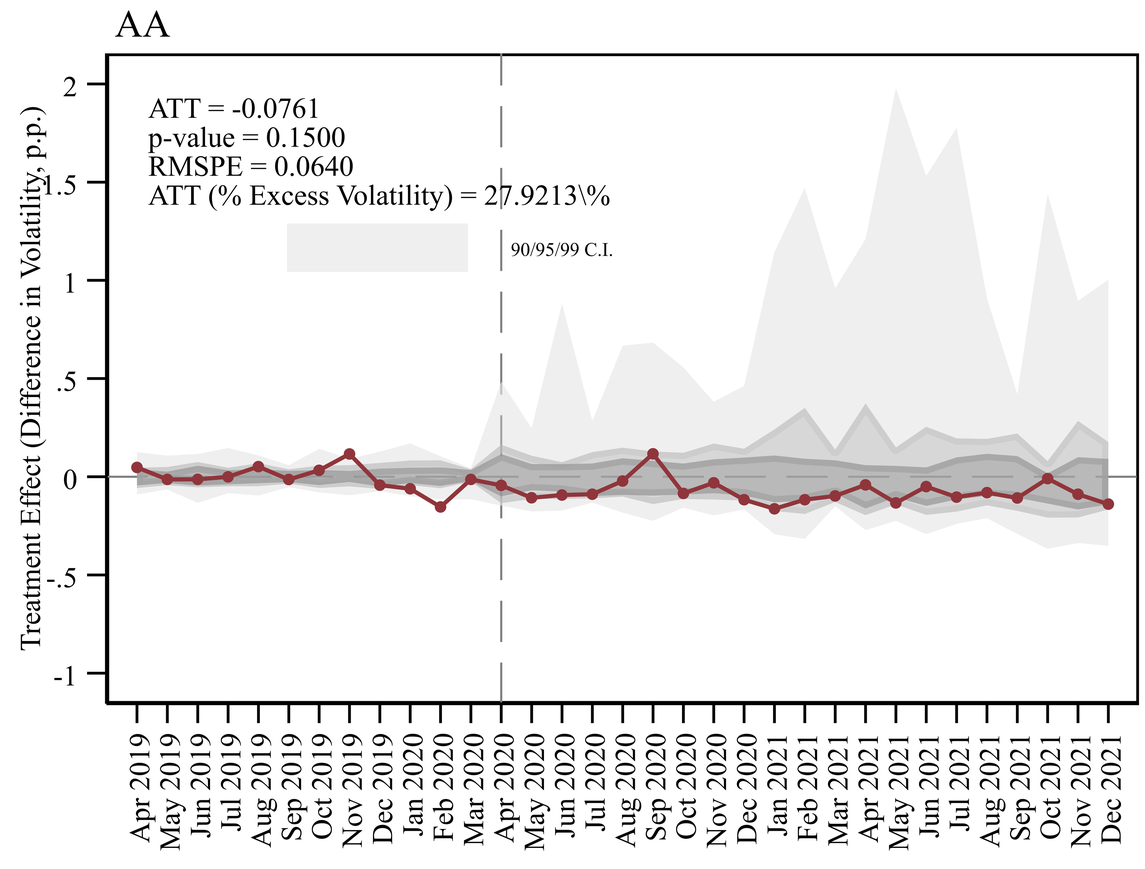
AA
ATT = -0.0761
p-value = 0.1500
RMSPE = 0.0640
ATT (% Excess Volatility) = 27.9213\%
90/95/99 C.I.
Treatment Effect (Difference in Volatility, p.p.)

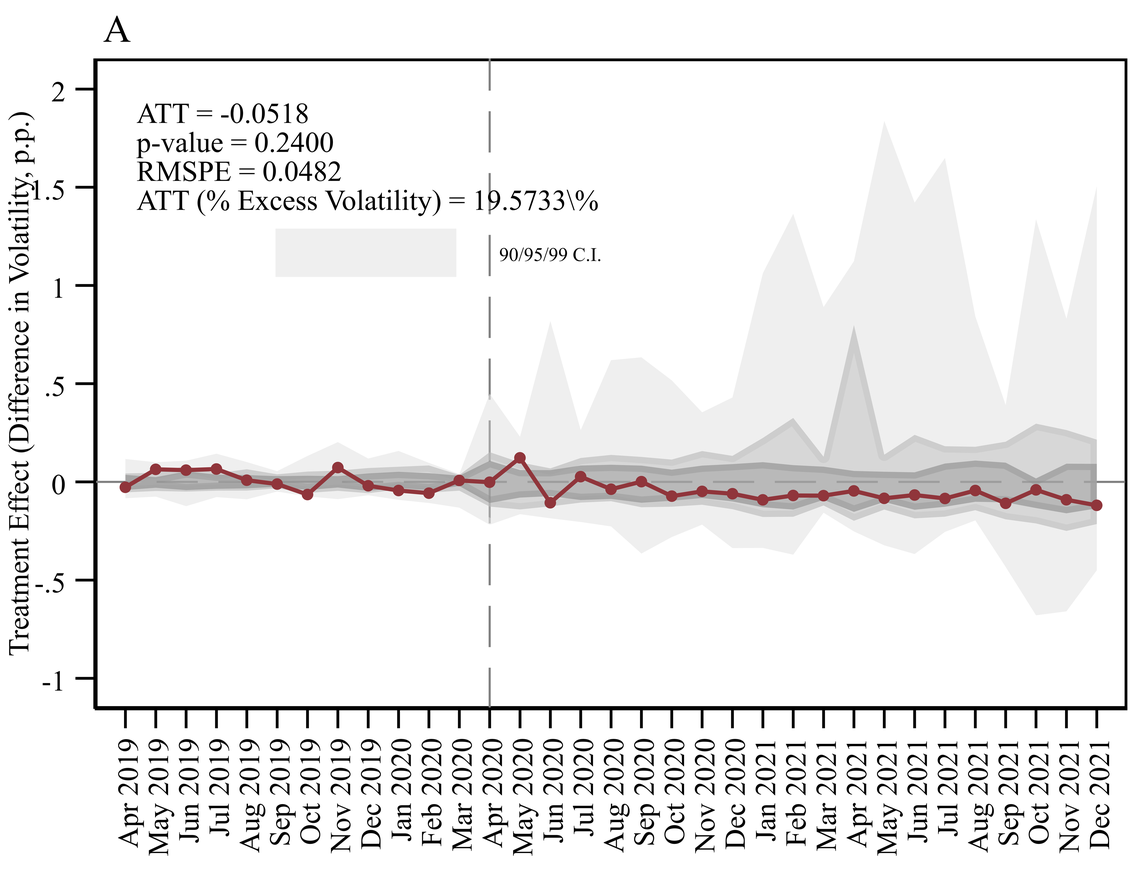
A
ATT = -0.0518
p-value = 0.2400
RMSPE = 0.0482
ATT (% Excess Volatility) = 19.5733\%
90/95/99 C.I.
Treatment Effect (Difference in Volatility, p.p.)

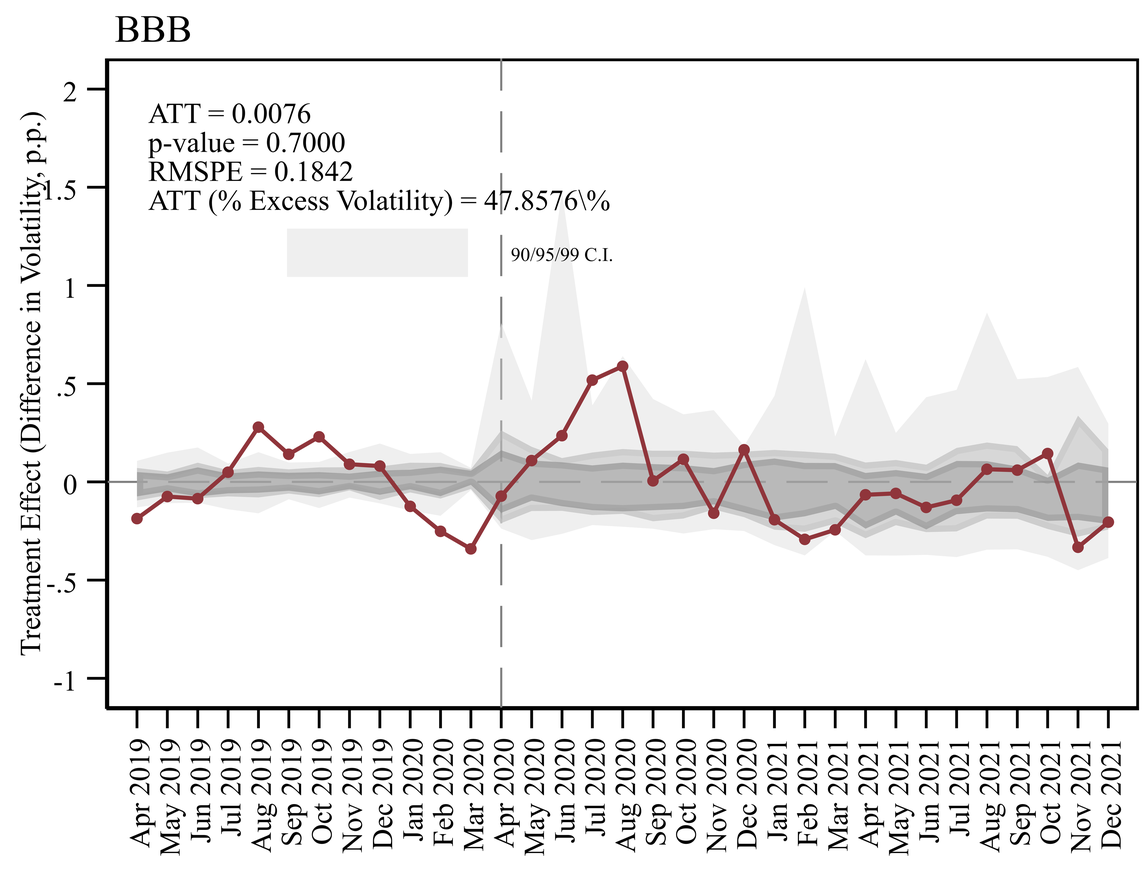
BBB
ATT = 0.0076
p-value = 0.7000
RMSPE = 0.1842
ATT (% Excess Volatility) = 47.8576\%
90/95/99 C.I.
Treatment Effect (Difference in Volatility, p.p.)